All the News All the Time
LARGEST HOME-DELIVERED CIRCULATION LARGEST ADVERTISING VOLUME

The Times Telephone Number Connecting All Departments MEtropolitan 6700

EQUAL RIGHTS

Los Angeles Times

LIBERTY UNDER THE LAW — TRUE INDUSTRIAL FREEDOM

In Two Parts — 40 Pages
PART I—TELEGRAPH SHEET—20 PAGES

The Times Telephone Number Connecting All Departments MEtropolitan 6700

VOL. XLVIII. TUESDAY MORNING, JUNE 25, 1929. C DAILY, FIVE CENTS SUNDAY, TEN CENTS

...AM'S CITY LAID OUT

...gineers Pick Town Site

...ion for Machinery and Vast Gravel Deposits Chosen by Experts

...d and Staff Will be Here Today to Consult on Boulder Power

BY KYLE D. PALMER
"Times" Staff Representative

LAS VEGAS (Nev.) June 24. Exploring located a site for ... of 5000 or more inhabitants ... the Boulder dam project, and ... other important investi... involving the location of ... deposits, proposed bases ... concrete mixers, gigantic ... elevators and vast supply ... Dr. Elwood Mead, Commis... of Reclamation, and govern... with his party left ... for Los Angeles.

... Federal officers will remain ... California forty-eight ... during which time they will ... negotiations for con... for the sale of power rights ... to meet the government ... for repayment of the ... estimated as the cost ... Boulder dam and pow... projects.

ACTION EXPECTED

... today expressed confi... that the preliminary discus... Los Angeles which he ex... to conduct both with the ... officials of the city of Los ... and of the various private ... corporations will lead to ... action on the project itself. ... to be selected by Dr. ... and his aides as the future ... of the builders of the mam... dam will, when completed, ac... a population as large, if ... than the present popu... of Los Vegas itself. General ... for this modern community ... not only the necessities ... army of engineers, labor... and innumerable ex... the convenience for the fam... of those engaged in erecting ... engineering undertak... history.

HOTEL ELEVATORS

... elevator towers, twice as ... Hoover Dam Administration Building in ... Nevada, looking to the govern... reservation, will be erected par... on the precipitous sides of ... canyon, and these great ... will be used to transport ... and materials from the ... crest of the cliffs overlook... dam site to the base of the ...

... cranes, larger than any ... operated, have been de... by the engineers of the Rec... Department, and tentative ... for their location were chosen ...

... difference in Los Angeles ... hinges largely upon the sugges... of Secretary of the Interior ...

(Continued on Page 2, Column 3)

Will Rogers Remarks:

SANTA MONICA, June 24. [To the Editor of The Times:] Today's paper says the rattlesnakes are so bad at Mr. Hoover's Virginia fishing grounds that they are getting razorback hogs to exterminate 'em. A snake can't bite a razorback hog because he splits his tongue on his back. That adds another product to Virginia's other two. Now their slogan is "Come to Virginia, home of hams, rattlesnakes and Presidents (but not lately)."

Mr. Henry Ford is going to keep on talking on the "how to enforce prohibition" till Mr. Hoover will get even with him by putting him at the head of enforcement. Ford and his mass production is where the bootleggers got their ideas.

Yours,
WILL ROGERS.

HE EMPLOYS EX-WIFE TO KEEP HOUSE

Judge Grants Divorce to Woman When Plan Works Successfully for Year

CHICAGO, June 24. (AP)—For one year Mrs. John A. Speyer, receiving a weekly stipend of $10, acted as housekeeper for her husband and governess for her own children—four of them. Today Judge Joseph Sabath granted her a divorce. She will continue in her position, which she says vastly is more tenable than the wife status.

A year ago Mrs. Speyer complained her husband beat her and otherwise treated her cruelly. Judge Sabath suggested the housekeeper idea.

Mrs. Speyer tried it. The "mean" husband again became a suitor, even the children remarked the change in "daddy."

So Judge Sabath, in signing the divorce decree, made the arrangement permanent.

Mrs. Speyer admitted that if Mr. Speyer continues courting, wedding bells might ring again.

JENSEN HOPS TODAY IN REFUELING FLIGHT

ROOSEVELT FIELD (N. Y.) June 24. (AP)—Martin Jensen announced tonight that he plans to take off tomorrow afternoon in the monoplane Three Musketeers in a new attempt at a refueling endurance record. Jensen said Mrs. Jensen and William Ulbrick would accompany him.

THE DAY'S NEWS SUMMED UP

...RAL, Radio, Page 6, Part ...
...ORIAL Page, Clubs and So... Page 1, Part II; Markets and ... Pages 13 to 18, Part I; ... Page 19, Part I; Pictures, ... Part I; Comics, Page 16, ...

...TY OF SOUTHERN COUN... Page 10, Part I.

...TION IN SPANISH. Page 8, ...

...ING NEWS. Page 20, ...

...Columbia rows to vic... Page 11, ...

...ional base league-leading ... under opener at Wrigley ... Page 11, Part II.

...ks to meet Mastro at ... Page 11, Part II.

...ball in collegiate ... Page 11, Part II.

...Navy may resume ... Page 11, Part II.

...CITY. Municipal Judge ... to dismiss Julian usury ... Page 1, Part II.

...C. File again cited by ex... ...asserted wages due. ... Part II.

...ional studio timing Mrs. Cool... ...confession in killing ... Page 1, Part II.

...hearing is held on oust... ...water relief officials. Page ... II.

...ional charging second-de... ...brought against Mrs. ... Page 1, Part II.

...Police train bandits ... ...hurt by others. Page 2, ...

...SLOPE. Boulder dam ... ...sites for city and ... and materials. Page 1, ...

...meeting attended by delegates ... seven Western States in... ...Boulder bill in Congress ... flood prevention. Page 1, ...

...Wilbur declares Hoover ... federal control of reclam... ...tion and other purely State proj... ects. Page 2, Part I.

Secretary Wilbur announces agreement among operators of Middle Dome, Kettleman Hills field, to limit production. Page 4, Part I.

GENERAL EASTERN. H. M. Day, aide to Sinclair, joins oil magnate for jail terms. Page 1, Part I.

Tunney files answer to Mrs. Fogarty's balm suit and avers he paid woman in full. Page 3, Part I.

Defunct bucket shop owner tells of Bishop Cannon's transactions in New York bankruptcy hearing. Page 3, Part I.

Refusal to take war oath bars Yale divinity school-teacher from citizenship. Page 5, Part I.

Validity of 1927 radio act challenged in appeals from Federal commission's orders. Page 7, Part I.

United States' position as creditor nation lowered. Page 9, Part I.

WASHINGTON. Hoover requests that budget be kept within limits set by last Coolidge administration. Page 1, Part I.

Newport Bay may be site of new navy dirigible base. Page 2, Part I.

Atty.-Gen. Mitchell reports to Senator Nye he can't find legal basis for suits attacking Salt Creek oil leases. Page 2, Part I.

Radical changes in tariff bill urged at committee hearings. Page 7, Part I.

FOREIGN. Spain sends destroyers and planes to search for trace of missing Atlantic flyers. Page 1, Part I.

Mrs. Charles G. Dawes to present group of American debutantes to Queen Mary at British court function. Page 3, Part I.

Stresemann declares Germany will not stand for Rhineland commission. Page 6, Part I.

First public mass in more than two years will be held Saturday at Mexican national shrine. Page 7, Part I.

Traveling journalist finds "Hollywood of Japan" much like prototype. Page 9, Part I.

TWENTY-FIVE DROWN IN LAUNCH SWAMPING

RANGOON (India) June 24. (AP) Word has reached here of the foundering during a storm of a launch carrying forty-five passengers up the Kaladan River. Twenty were rescued and are in hospitals, but the others were drowned.

...EMBER THIS

...y a man burned his ...ps behind him, only ...rn back.

HOOVER SITS ON CASH LID

Coolidge Budget to be Limit

President Sends Out Order to Cut Estimates for 1930-31 Expenses

Large Outlays Ordered May Make Assigned Task Prove Difficult

WASHINGTON, June 24. (AP)—President Hoover is hopeful of keeping expenditures of the Federal government within the budget figures of the last year of the Coolidge administration.

Instructions in line with the Chief Executive's wish today were in the hands of all department and independent bureau heads and their attention had been called to the none-too-easy task before them. The order was signed by R. O. Kloeber, acting budget head pending the taking over of office of J. C. Roop, recently selected to succeed Gen. Lord.

Mr. Hoover's views were disclosed just as all agencies of the government were beginning to frame recommendations for the budget for the fiscal year 1930-1931. The budget for the next fiscal year, that of 1929-1930, beginning July 1, next, was drafted by the Coolidge regime last summer and approved by Congress prior to March 4.

The total budget, exclusive of postal receipts and expenditures, for the next fiscal year is $3,736,000,000, which is the amount President Hoover is anxious for his administration to keep within.

The task to be placed upon Mr. Roop will call for the solution of many problems not confronting his predecessor. Since the last budget Congress has been active in authorizing appropriations and the initial outlay on many projects must be met in the early days of the Hoover administration.

These include funds to initiate the $274,000,000 cruiser-building program; the first appropriation under the $325,000,000 Mississippi River Flood-control Act; the $150,000,000 appropriation to start the $500,000,000 revolving fund provided for under the new Farm Relief Act, and money to begin work on the gigantic Boulder Canyon dam project in the Southwest.

PILOT DIES IN CRASH OF CABIN PLANE

Chicago-Minneapolis Ship Falls and Kills Flyer; Seven Passengers Hurt

ST. PAUL, June 24. (AP)—Eddie Middagh, veteran pilot, was killed and seven persons injured early tonight when a Northwest Airways trimotored plane from Chicago crashed near Indian Mounds Park here after taking off from the St. Paul Airport for Minneapolis.

The plane burst into flames and Middagh was burned to death before he could be extricated from the wreckage.

The injured include Kendall Clough, Chicago; Harcourt Ames, Minneapolis; Paul Ames, 3-year-old son of Ames; J. B. McOsker, secretary of Minneapolis Post, Disabled American Veterans; Henry Foote, Jr., Minneapolis, Mrs. Foote and Robert Johnston, Minneapolis, steward on the plane.

After the plane had left the St. Paul airport the three engines suddenly stopped. Middagh attempted to swing the big craft back toward the airport but it grazed the roof of a residence, tearing off shingles, and then nosed to the ground. It immediately burst into flames.

Middagh had more than 1900 hours of flying to his credit. Officials of the Northwest airways tonight said the accident is the first since organization of the company two years ago.

Grownups Watch Bandit, but Lad Phones Police

SEATTLE, June 24. (AP)—Lining five bank workers and one depositor against a wall a robber late today held up the Northern Savings and Loan Association and escaped with approximately $1700.

At least six persons watched the hold-up through the window in front. All stood still but Roy Berry, 13 years of age, messenger boy, who dashed into the telegraph office next door and telephoned police.

In less than three minutes the robber was gone. Police were unable to find a trace of him.

Four Killed in Crossing Crash

SHEFFIELD (Mass.) June 24. (AP) Three children and a man were killed and four other persons injured here today when a train struck an automobile truck at a grade crossing. The children were all residents of New York City and were vacationing at a farm here, having been sent by a Jewish charitable organization.

The dead were Ruth Kline, 13,; her sister, Sylvia, 11; Sadie Saigo, 17, and Hyman Helamed, 34, driver of the truck.

FOREST FIRE BILL URGED

Eleven States Ask Passage

Englebright Legislation in Congress Indorsed at Bay City Meeting

Preventive Measure to Curb Damage to Watersheds and Ranges Favored

BY FLOYD J. HEALEY
"Times" Staff Representative

SAN FRANCISCO, June 24. (Exclusive) — Delegates representing eleven Western States today climaxed an all-day discussion of fire prevention and range improvement by passing unanimously a resolution indorsing the Englebright bill and by pledging themselves to work for its passage at the regular session of Congress, convening next December.

It is the first time that so comprehensive an area has been brought together on a common footing to work for the common good. The underlying principle is that the prevention of fires in forest areas is of greater importance than is the suppression of them after they have obtained a foothold. For the same reason, the benefits to be gained in preserving the timbered areas of the West will redound to the good of the grazing industry by conserving the water supply and eliminating the agencies which destroy forage.

AIMS INCORPORATED

Both of these aims are incorporated in the bill of Representative Englebright. Hence it was voted of prime consideration to support this measure as the most effective ever submitted in its field.

The resolution, prepared by E. W. Murphy, chairman, and Charles G. Dunwoody, secretary of the conservation department of the California Development Association, and introduced by Walter Mulford of the University of California, points out that:

"The destruction by forest fires in the United States in 1928 involved a loss of $33,000,000 and devastation of more than 38,000,000 acres of timber, watershed and range lands;

"A large number of these destructive conflagrations occur in the national forests, created by the United States government for the conservation of timber, water, forage and recreational and other natural resources;

CONTROL INADEQUATE

"Federal fire prevention funds have proven wholly inadequate to control the fire hazard, which each year menaces the national forests; to the detriment of the social and industrial welfare of the States in which these forests are located and to the United States as a whole.

A large percentage of the devastating fires which occur each year in the Federal forests could be prevented or more rapidly controlled by the construction of adequate systems of firebreaks, roads, trails and other physical fire-prevention improvements."

Because of these things, it was resolved that the conference unanimously approve and urge the enactment of the Englebright bill "authorizing yearly appropriations for the construction and maintenance of improvement necessary for the protection of the national forests from fire," additionally that approval be given for the "fixed yearly expenditure of government funds for range improvements within the national forests to facilitate the use of existing ranges and the development of new forage areas for live stock," and, finally, that copies be forwarded "to the President of the United States, the Secretary of Agriculture, the Governors, Representatives and Senators of all States in which national forests are located urging their individual and collective effort for the passage of these bills in order that the resources of these forests may be protected more adequately and widely conserved for the use and benefit of the American people."

PLAN EDUCATION

It was decided to organize committees and subcommittees throughout the entire area for educational work, together with the knitting of contacts in eastern States to point the benefits to the East of successful forest preservation work in the West.

It was decided to enlist the support of as many organizations and individuals as can be assembled to obtain resolutions of approval from all interested groups and State Legislatures meeting before the December session of Congress, to ask the support of newspapers and radio units, seek for personal interviews with legislators to impress the importance of legislation and to cooperate in any and all other ways which may be of benefit.

Some idea of the appalling extent of forest denudation which has taken place in recent years was set forth in a concise picture, teeming with facts and figures, pre-

(Continued on Page 2, Column 4)

How Many Rooms Do You Require?

After determining that important question, you will find that flat or house hunting a simple matter. The rental columns of The Times group flat and house rentals by districts, listing the individual advertisements according to number of rooms. Run your finger down the columns, and there you are!

It's a Sad Case, Mates!



SMALL-SIZE TIDAL WAVE HITS BEACH

Capitola, Near Santa Cruz Suffers $5000 Damage in Freak Ocean Swell

CAPITOLA (Cal.) June 24. (AP)—Apparently confining itself solely to the beach here, a freak ocean swell descended on the waterfront at 4 a.m. today and did damage estimated at $5000 to a score of fishing and pleasure craft, which were left high on the sands when the waters preceded.

Assuming almost the proportions of a tidal wave, observers said, the swell swept toward the beach with a loud roar, carrying with it twenty or more launches, yachts and fishing boats which were tossed in a mass of wreckage on the beach.

The swell touched only the Capitola Beach, leaving undamaged scores of vessels anchored off Santa Cruz municipal wharf, three miles distant.

George Evans, Capitola wharfinger, lost twelve rock cod boats whose engines were torn from the holds and deposited along the beach. A dozen other fishing craft owners reported their boats wrecked while a pleasure launch belonging to C. Fuller of San Jose was tossed high on the sands with the bottom torn out.

LINDBERGH WILL START WEST TODAY

Flying Colonel Ready for Final Inspection of Plane-Train Route

NEW YORK, June 24. (AP)—The Transcontinental Air Transport announced today that Col. Charles Lindbergh, its technical adviser, will start tomorrow on a final air inspection of the company's plane-train route scheduled to open July 8.

It is said the flying colonel's first stop will be at Columbus, O., but after that he has no definite plans except that he will fly all the way to the west coast.

It is expected he will use his own Falcon plane, which is kept at Mitchel Field. It was not known whether he will be accompanied by Mrs. Lindbergh.

Six Southland Phone Lines to Effect Merger

SAN FRANCISCO, June 24. (AP)—Six Southern California telephone companies were authorized to merge under the name of the Associated Telephone Company by the State Railroad Commission today which also gave permission for the issuance of $1,801,250 worth of stock to finance the venture.

The companies involved are, the Associated Telephone Company, serving Long Beach and San Bernardino; the Home Telephone Company of Covina; the Huntington Beach Telephone Company; the Redondo Home Telephone Company; the Laguna Beach Telephone Company, and the Santa Monica Bay Telephone Company.

The new company was authorized to issue 106,312 shares of preferred stock and 126,633 shares of common stock at a par value of $25 a share.

Tulley Called Before Court in Plagiarism Case

NEW YORK, June 24. (Exclusive)—Richard Walton Tulley, playwright, appeared today before Supreme Court Justice Mullan as the result of an order obtained by Mrs. Grace A. Pendler of Los Angeles, to show cause why he should not be punished for contempt of court for having failed to assign to her his rights in royalties from the production of the play "The Bird of Paradise."

Mrs. Pendler had obtained a judgment against Mr. Tulley as author and Oliver Morosco as producer, for $800,000 when the courts decided "The Bird of Paradise" was plagiarized from her "In Hawaii."

Mr. Tulley's counsel explained he is preparing to appeal the case.

American Film Companies Will File Protests

PARIS, June 24. (AP) — Representatives of American film companies today decided to file a protest with the French government against the "arbitrary methods" employed to regulate their business in France.

They pointed out that it was nine months since negotiations began on the question of the proportion of American films to be permitted entry and that nothing has been done. The protest will state that Americans are being forced out of business in the French markets because their competitors are in complete control even "having legislative functions through the cinema-control commission."

Political Trio of Mexico Arrested

MEXICO CITY, June 24. (AP)—Dispatches to Mexico City newspapers from Queretaro today say three former State deputies have been arrested following attempts to establish an independent Congress in the State.

Members of the regular Congress who recently were deprived of their representation privileges on charges of having attempted to overthrow the government of Gov. Aranjo, they set up an independent Congress and named Col. Vazquez Del Mercado as Governor in place of Sr. Aranjo.

New Jerusalem Founders Listed

SACRAMENTO, June 24. (AP)—The Great White Brotherhood, a religious organization with headquarters in Denver, formed to work "for the final establishment of the New Jerusalem as the habitation of the 144,000," filed articles of incorporation with Secretary of State Jordan today. It is to be operated on a nonprofit basis with Corwin A. Townsend of Los Angeles its California representative.

Directors named in the articles included Drs. C. Beverly, Solomon David Ebersole and Rev. Marie Lazetta.

SMITH SECONDER DIES

FORT DODGE (Iowa) June 24. (AP) M. F. Healy, 86 years of age, who seconded the nomination of Alfred E. Smith at the Democratic convention in Houston last year, died today after a long illness. He long had been a State Democratic leader.

CAPT. HAWKS IN ILLINOIS ON TEST HOP

Flyer Goes to New York Today and Starts Here After Record Tomorrow

EAST ST. LOUIS (Ill.) June 24. (AP)—Capt. Frank Hawks landed at Parks Airport at 4:30 p.m. today after a 13½-hour flight from Los Angeles. He plans to remain overnight and continue tomorrow to New York City, from where he will make a return flight to Los Angeles.

A test flight from Los Angeles to New York before starting an attempt at a thirty-six-hour round-trip between the two cities, was begun from the Los Angeles Metropolitan Airport at 1 a.m. yesterday by Capt. Frank Hawks.

The flyer faces a daring undertaking after he reaches New York. To attain his objective, he must cut more than six hours off the combined time of his own record and the New York-Los Angeles mark and include approximately two hours' lay-over in Los Angeles while mechanics condition his plane for the return journey. He has planned the take-off from New York for Wednesday.

The New York-Los Angeles mark was set by Harry Tucker and Capt. C. B. D. Collyer, who were killed last fall in a transcontinental nonstop speed attempt.

Hawks is using the same ship in which he set the Los Angeles-New York mark, a Lockheed-Vega monoplane with a Wasp motor, which has a top speed of 200 miles an hour. Schoenhair flew in a similar plane.

SHOENHAIR WILL MAKE TRIAL LATER

DUBOIS (Pa.) June 24. (AP)—Lee Shoenhair, whose airplane was damaged yesterday in an attempted take-off in his flight from Los Angeles to New York, said tonight he will send the damaged ship back to Los Angeles by train and make another attempt at a nonstop flight from coast to coast later.

Poet D'Annunzio Under Operation

GARDONE (Italian Riviera) June 24. (AP)—Gabrielle D'Annunzio today underwent a successful operation for appendicitis. The distinguished poet and author took a local anesthetic easily and stood the shock of the operation well. He is now in his sixty-sixth year.

SEAS SWEPT FOR PLANE

Hope for Ocean Flyers Dim

Spain Sends Destroyers and Aircraft to Scour Azores Area

Freighter Reports Sighting Wreckage With No Trace of Life

MADRID, June 24. (AP)—Naval craft and airplanes tonight are scouring the seas in the vicinity of the Azores for traces of the four Spanish aviators of whom there had been no definite word for almost three days.

An unconfirmed report that wreckage with no trace of life about it had been sighted in those waters by a British freighter gave the only ray of hope in the gloomy situation. Four Spanish destroyers sped from Ferrol in an attempt to verify this report, while the Portuguese gunboat Zaire was refueling at Horta to continue the search it had begun Saturday.

Premier Primo De Rivera, who unwittingly had given false hope to Spain on Saturday by authorizing publication of a message then supposed to have come from Maj. Ramon Franco, leader of the flight, today appeared most anxious when he entered a Cabinet meeting. He said the reports he had were contradictory and the outlook for the safety of the four flyers was discouraging.

PUBLIC ANXIETY GREAT

British Charge D'Affaires Ramsey, at the request of the government, asked that a British airplane carrier be sent from Gibraltar with planes to search from the Portuguese coast, where the plane was last definitely reported, to the Azores.

Public anxiety was great because Maj. Franco had been a national hero since his flight in 1926 to South America. On the present flight he was accompanied by one of his old crew, Capt. Ruiz de Alda, and by Maj. Eduardo Gallarza, and Sergeant Mechanic Pedro Madariaga.

There was no end of offers of private aid in the search. Pablo Rada, mechanic who accompanied Maj. Franco on his 1926 flight, asked for a plane that he might seek his beloved commander. The Italian naval attache here offered the services of a large seaplane at Barcelona, and a Spanish aviation officer, Lieut. Navarro, was immediately assigned to accompany the Italian crew on the search.

The Spanish government requested all merchantmen to keep a sharp lookout while traversing the areas in which the plane may have come down and the steamship Marques de Comillas, en route from New York to Seville, deviated from its course to follow more exactly the supposed route of the aviators.

RESCUE DELAY DEPLORED

The four Spanish destroyers which left Ferrol at 8 a.m. today under full steam were the Alsedo, Velasco, Juan Lazaga, and the Sanchez-Barcaiztegui.

It was considered unwise to order out a big seaplane stationed at Melilla, Morocco. A second plane at Cartagena, from which Maj. Franco started, was not in condition to fly.

At the Cabinet meeting tonight the Minister of Marine deplored the fact that a false message announcing arrival of the plane at the Azores which was made public by the government had delayed starting a search for thirty-six hours.

The Premier telephoned the bad news to King Alfonso at Paris, who had left Spain when it was believed that all was well.

TWENTY-ONE ALREADY CLAIMED BY ATLANTIC

NEW YORK, June 24. (AP)—If Maj. Ramon Franco and his three companions are lost, as now seems probable, in their attempted flight from Spain to the United States, it will bring to twenty-five the number of lives sacrificed in attempted trans-Atlantic flights in the last three years.

Franco's plane would be the eighth to start out across the Atlantic ocean, never to be seen again. Other attempted trans-Atlantic flights have ended in failure but the planes either turned back in good time or their pilots and crew were fortunate enough to be saved by ships at sea after being forced down short of their goal.

Two companions of Capt. Rene

(Continued on Page 2, Column 5)

DAY JOINS SINCLAIR IN JAIL

Oil Man Peers from Bars as Convicted Aide Bids Farewell to World for Four Months

WASHINGTON, June 24. (AP)—Henry Mason Day of New York City, vice-president of the Sinclair Exploration Company, began serving a term of four months in the District of Columbia Jail tonight as a penalty for contempt of court through having jurors in the Sinclair-Fall conspiracy trial shadowed.

Coming to the jail alone in a taxicab, Day entered the building at 6:40 p.m., while the man he had sought to protect—Harry F. Sinclair—looked through curtained windows from the jail at his friend and business associate. Sinclair was committed May 6, last, to serve three months for contempt of the Senate and is serving six months concurrently with that sentence on the jury-shadowing charge.

Jumping out of the taxicab with a smile on his face, Day turned to a score of photographers and said, "Boys, I know you have been waiting all day for me. Take all the time you want. I have all the time in the world, but—"

As Day entered the jail, accompanied by United States Deputy Marshal John J. Clarson, who had the commitment papers, he handed a prepared statement to newspaper men in which he said he was not conscious of having "committed any wrongful act," and denied that anything he had done at Mr. Sinclair's trial "was done with improper, much less criminal intent."

Day said on expiration of his sentence he will return to New York.

HOOVER FAVORS STATE CONTROL

Wilbur Voices New Policy on Reclamation Projects

Seeks No Dominance Over Local Issues, He Says

Secretary Will Gather With Governors at Boise

FRESNO, June 24. (AP)—Secretary Wilbur today accepted an invitation from the governors of thirteen western States to meet with them or their representatives in Boise, Idaho, July 9 to discuss reclamation and kindred subjects.

The invitation from the governors was received shortly after the Interior Department head had outlined Saturday at Las Vegas, Nev., what he termed a "new policy for the government in its relationship to reclamation."

This policy is that the government shall build necessary reclamation projects, protect its investment where possible and then withdraw from the field.

Secretary Wilbur declared here tonight that the Hoover administration is not at all in sympathy with the "growing tendency to centralize authority in Washington" and that where it is possible, the Federal authorities will turn back to the State or the community the control of reclamation projects built in the future by the Bureau of Reclamation.

"This will mean," the Secretary said, "that the government no longer will be tied up in affairs that should be purely local, that involve purely local issues such as taxation, water division, bond issues, power rights, and even fishing rights."

BROADWAY · HILL · SEVENTH

UPHOLSTERED FURNITURE by BULLOCK'S



Old Time Craftsmanship in Furniture of Today

Upholstered Furniture by Bullock's is custom made to individual order. Models displayed on the Seventh Floor.

5:30 · O'CLOCK · SATURDAYS

Headaches, Eyes

YOUR EYES EXAMINED GLASSES COMPLETE $3.85

All this week, an Examination of Your Eyes, a pair of *Spherical* Glasses, *in a frame, complete* for $3.85.

Gold or shell frames, tories, cylindrical, fancy shapes and double vision glasses correspondingly *low.*

The Proper time to look after the Eyes is when you *first notice* any Eye trouble. Many defects of Vision may be overcome by early attention.

The Glasses with which you can see the best are *not* necessarily correct for you. They may be *badly straining the Eye.* It's overcoming this Eye strain that requires *Skill, Ability, Experience* and *Knowledge.* That's what I am offering you.

Have an Oculist's examination—insist upon it. Give *your Eyes the best of Care. I positively use no drops.* You'll find my charges *very reasonable.* Some of your friends are wearing glasses I fitted.

C. N. HOPKINS, M.D.
Eye, Ear, Nose and Throat Specialist
Same Location 14 Years
Suite 201-203-205 Laughlin Bldg.
315 South Broadway

Fitzhugh Coode says:

Cool Warm Days *Suit of POPLAIRE*

On hottest days you'll be cool in Poplaire. Light, airy, soft. Never stiff and harsh like cotton summer weights — never shiny like mohair.



Lawrence G. CLARK
203 West 8th
Established over 20 years

Dine at The VICTOR HUGO
619 S. Grand Av
VA 7871

DAWES TABLE TO STAY DRY

Ambassador Sees no Reason for Changing Because He's in London

LONDON, June 24. (AP)—Rumor current here that he intended serving alcoholic beverages in his London home were met by Ambassador Dawes today with the statement:

"I never served alcohol in my home in Washington or in my home before that. I see no reason why I should change my procedure here in London."

WOODMEN'S SUIT SLATED FOR TRIAL

Colorado Supreme Court Orders Insurance Fight Heard on Merits

DENVER, June 24. (AP)—Suit against officers of the Woodmen of the World seeking to prevent them from putting into effect a new system of life insurance must go to trial on its merits in the Denver District Court.

The Colorado Supreme Court so ordered today in denying the officers' petition for a writ of prohibition and discharging the rule to show cause. Approximately 113,000 members throughout the United States are affected by the suit.

Policy holders in Colorado, Utah, Idaho and Montana filed the suit here several weeks ago, asserting that if the new insurance system is made effective hundreds of aged members will be unable to pay the higher premiums and will be forced out of the order.

They asserted that the purported amendments by which the new insurance was to be put into effect were voted illegally at the annual convention at Oakland, Cal., last year. Five assessments are now demanded for May alone, as compared to the former one, they said.

George P. Steele, attorney for the Woodmen officers, declared in oral arguments before the Supreme Court that the organization would be "sunk" if it is not permitted to make the larger assessments. The plaintiffs argued, on the other hand, that the lodge now has a mortuary fund of $9,000,000 and should expend that before demanding higher premium payments.

Dr. Little Sues for Divorce but Veils Charges

ANN ARBOR (Mich.) June 24. (AP) Suit for divorce from Mrs. Katherine Andrews Little was filed here last week by Dr. Clarence Cook Little, resigned president of the University of Michigan, it was learned tonight.

Papers connected with the suit were withdrawn after being recorded and it was impossible to ascertain what grounds were to be made the basis of the action.

Promotion Given Hoover Sanction

WASHINGTON, June 24. (AP)—President Hoover has approved the promotion of Brig.-Gen. Ralph H. Van Deman to major-general, to fill the vacancy caused by the recent death of Maj.-Gen. A. Smith, commander of the Seventh Corps Area.

Brig.-Gen. Frank R. McCoy will be appointed a major-general on the retirement of Van Deman September 3, next, at the statutory age of 64 years.

Col. George C. Shaw will fill the vacancy in the brigadier-general list.

Yacht Bandits Held for Trial

OAKLAND, June 24. (AP)—Charged with the $18,000 robbery of the Berkeley branch of the Bank of America, and wanted by police of nearly every large Pacific Coast city, Lloyd Sampsell and Ethan Allen Nabb, reputed "seagoing" bandits, pleaded not guilty today when they were arraigned before Superior Judge Wood.

The court set July 8 for the date of trial and remanded them to jail in lieu of $50,000 cash bail.

Lydia Summers, said to be Sampsell's wife, is held in jail as a material witness, the Alameda county grand jury having refused to indict her.

ERROR STOPS ARIZONA CHILD HYGIENE WORK

PHOENIX, June 24. (AP)—Owing to an error in drafting the appropriation bill during the last Legislature, the State Bureau of Child Hygiene will be closed the 30th inst., through lack of funds to carry on the work, it was announced today by Dr. R. J. Stroud, Superintendent of Health.

BITS OF NEWS FROM "TIMES" WANT ADS

A good-paying Russian and Turkish bath business in Los Angeles is offered for sale or owner will consider partner.

Reward is offered for return of parrot lost at Venice—probably calling for "Ed"

Private owners offers to sell two rare old Bokara Kermansha oriental rugs.

BEACH CITY MAY GET AIR BASE

Site at Newport Bay Under Naval Board Study

Hangars for Two Dirigibles Required by Navy

Harbor Can be Dredged for Aircraft Carriers

BY ROBERT J. ARMSTRONG
"Times" Staff Correspondent

WASHINGTON, June 24. (Exclusive)—Newport Bay, Orange county, may be the site of the hangars for the two dirigibles now under construction for the Navy Department.

If Orange county is prepared to meet the naval board for the location of a base for these two great dirigibles when the board arrives early in July, there is reason to believe that this particular site will be selected. The board, composed of five naval experts expects to leave Washington shortly after the first of July. The board will go out without commitments and with an open mind as to the best site for the government and while several other sites have been regarded as favorable, aeronautic experts concede that several arguments make the Orange county site, fourteen miles from the battleship base, the most logical for a permanent base for the dirigibles.

Those in the Navy who have made a study of the Newport site declare that the bay there could be easily dredged and enlarged at small expense to permit the aircraft carriers Saratoga and Lexington to harbor there for additional protection of the dirigible base. This site would be free from high-power wires and also free from strong winds and make the hangars easily accessible in any kind of weather.

The board is composed of Admiral William A. Moffatt, chairman; Rear-Admiral James M. Reeves, Lieutenant-Commander Rosendahl, former commander of the dirigible Los Angeles; Commander Garland Fulton, and Lieutenant-Commander Edward C. Marshall.

DAM ENGINEERS LAY OUT TOWN

(Continued from First Page)

Wilbur that the Federal government prefers not to build the power-generating plants at the dam, and will welcome an offer from a group of responsible agencies in Southern California to undertake this work.

GRAVITY AQUEDUCT

It is probable also that a general discussion of the proposed aqueduct from the Colorado River to Southern California communities will be undertaken and in this connection it is understood that the Federal officials will urge the merits of a gravity aqueduct over a shorter water distributing system, requiring a large proportion of Boulder electric energy for pumping purposes.

The original higher cost of a gravity aqueduct, engineers believe, will be far more than offset by the tremendous and increasing cost of operating and maintaining a pumping system.

Senators Pittman and Oddie of Nevada will accompany the Mead party to Los Angeles and join the power negotiations in Los Angeles. Under the terms of the Swing-Johnson bill Nevada, California and Arizona each may enter within a period of six months into contracts for power up to a third of the 600,000 horsepower to be developed, according to the government experts and electrical engineers from the three interested States, but it is improbable that either Arizona or Nevada will bid for any very large share of the maximum energy provisionally allocated in the bill.

DAM PROCLAMATION TO BE ISSUED TODAY

WASHINGTON, June 24. (AP)—President Hoover's proclamation setting the Boulder dam law into operation will be issued at noon tomorrow.

This was made known at the White House late today. It was said that the proclamation is being prepared by the Department of Justice and will reach the White House some time this evening. The President, however, does not plan to take up the matter until tomorrow.

Under terms of the Boulder dam bill it must be set in operation by Presidential proclamation. When the measure was enacted the Colorado River compact had not been approved by a sufficient number of States affected to make it operative and the Boulder dam bill provided that the compact should be ratified by six of the seven Colorado River States before the bill itself could be put into effect.

The bill provided further, that, if, within six months of its final enactment six of the seven States had ratified the compact, the President's proclamation should be issued. This term expired on the 21st inst., and Mr. Hoover's proclamation has been expected daily since that time.

MEAD TO OUTLINE CONSTRUCTION OF DAM

Details of Boulder dam construction will be outlined tonight by Dr. Elwood Mead, Commissioner of the United States Reclamation Service, at a conference dinner in the Biltmore, arranged by the Citizens' Water and Power Committee of Los Angeles.

Dr. Mead will arrive in Los Angeles at 8:30 a.m. today on the Union Pacific's Pacific Coast Limited after a two-day meeting in Las Vegas, Nev., with Secretary Wilbur, Raymond F. Walter, chief engineer of the Reclamation Service, and officials of Los Angeles.

Hundreds of reservations have been made for the conference dinner. Leaders in all branches of civic progress will attend.

Joseph Scott, chairman of the committee, will preside. Members of the executive committee besides Mr. Scott and Watt L. Moreland, chairman; Mary Workman, Mrs. Shelley H. Tolhurst, E. J. Fleming and O. M. Souden.

KING FUAD IN MUNICH

MUNICH (Germany) June 24. (AP) King Fuad of Egypt arrived here for a short visit today.

OUTING TURNS TO TRAGEDY

Rubbish Dumped from Highway Kills One Boy and Injures Another While Swimming

OAKLAND, June 24. (AP)—A holiday outing in the hills west of here ended in tragedy late today for two Oakland boys, one of whom was killed and the other injured probably fatally. When a truck load of rubbish was dumped from the highway, 200 feet above, into a pool where they were swimming.

The dead boy is Philip Swartz, 6 years of age, of Berkeley. His brother, Ray, 7, with Steven, 11, and Philip Bourtois, 14, escaped injury when they scrambled out of the water before the debris reached the pool.

The injured boy, Bert Sorenson, 9, was caught beneath a heavy log but managed to extricate himself and reach the surface of the water where he was pulled ashore by his companions. So serious were the injuries to his head and body, however, that doctors say he probably will die.

The tragedy was unofficially laid to the carelessness of the unidentified truck driver who backed his heavy vehicle, loaded with tree stumps and other refuse, to the edge of the cliff and dumped the load into the pool. Police are attempting to learn his name.

FOREST FLAME CURB INDORSED

(Continued from First Page)

pared by Representative Englebright and placed before the conference on his behalf.

FIGURES CITED

Among other things, he reminded: "The total area of the continental United States is about 1,900,000,000 acres. Of this area, when our forefathers landed on our eastern shores, it is estimated that 822,000,000 acres were forest lands. Sixty hundred and eighty one million acres of these were located east of the great plains and 141,00,000 acres west of the great plains.

"Of these original virgin timber areas there remain today 61,000,000 acres east of the great plains and 77,000,000 acres west of the great plains, or a total of 139,000,000 acres. In other words, only one-sixth of the original virgin timber area of this country remains. Of this total of 138,000,000 acres, it is estimated that 80,000,000 acres are in private ownership and 58,000,000 acres in public ownership.

EXHAUSTION NEAR

"In the combined private and public forests of the United States at the present time, there are only 2,200,000,000,000 board feet of all classes of timber left available for our future supply. We are drawing upon this supply through fire and use at the rate of 60,000,000,000 board feet per year.

"Eliminating the factor of increase by natural growth, the 2,200,000,000,000 feet, at the present rate of consumption, are only sufficient to last thirty-six years.

"This condition in itself would not be serious or cause for alarm if it were not for the fact that the increase in the present timber supply by growth is only at the rate of about 15,000,000,000 board feet per year.

"We are, therefore, consuming our total timber supply by fire and use at an annual rate that is four times as great as that of our annual growth."

FIRES CAUSE LOSS

The effect, Representative Englebright pointed out, is that "the depletion of our forests and timber lands is a direct menace to our national prosperity and even to our national defense and security. The problem of perpetuating our wood supply is of the greatest fundamental national importance.

"If our timber becomes exhausted there is no foreign source to which we can turn with certainty, either of obtaining adequate supplies or of obtaining them at a reasonable cost.

"That our forests are disappearing at a rate that involves a most serious danger to the future prosperity of our country is not because we cut or use too much timber but because we permit too much timber to be destroyed by fire and other causes, and grow too little."

Hoover Returns to Washington

WASHINGTON, June 24. (AP)—After an early morning start from his fishing preserve in the Blue Ridge Mountains, President Hoover motored back to Washington today, arriving at the White House a few minutes before 10 o'clock.

The Presidential party arose at 5 o'clock and after breakfasting at the camp began the return trip to Washington. An hour was consumed in traveling the ten-mile distance over Doubletop Mountain, as the rains of last night had put the seldom-used road in bad condition. At the foot of the mountain the White House limousines awaited for the remainder of the journey.

Mr. Hoover appears refreshed after his two-day stay at the camp.

Woman Dies in Tenement Fire

SAN FRANCISCO, June 24. (Exclusive)—Fire in an Ellis-street tenement today cost the life of Mrs. Mary T. Johnson, who was overcome by smoke and flames in the attic, and resulted in injury of two others of the eighty occupants of the place.

The fire is believed to have been caused by a smoker's carelessness. Assistant Chief Murphy declared the place lacked fire escapes and had inadequate stairways.

Fishing Boat Has 'Wet' Keel

WINDSOR (Ont.) June 24. (AP)—Interrupting an asserted fishing party yesterday off Ecorse Light, customs patrolmen brought to light a new method of liquor running.

They said they found three cases of liquor wired to the keel of the fishing craft. Two "fishermen" were arrested.

GROCERS MEET AT PORTLAND

National Convention Hears Swan Song of Old-Style Corner Store

PORTLAND (Or.) June 24. (AP)—Retail and wholesale grocers from almost every State in the Union, here for the thirty-second annual convention of the National Association of Retail Grocers, heard speakers sing the swan song for the little corner grocery and laud its successor—the aggressive, progressive independent purveyor of foodstuffs who knows his groceries and his costs.

The convention, with delegates from the Retail Grocers' Association, the wholesale group and the Northwest Bakers' Association, opened today with more than 700 registering. The convention will continue three days.

A joint meeting of retail and wholesale grocers was held during the afternoon. The chain-grocery business came in for its share of the discussion and delegates left the meeting assured that "business will be better for the independent, and the chain store does not possess all secrets of the trade."

SEA SWEPT FOR MISSING FLYERS

(Continued from First Page)

Ponck were the first to sacrifice their lives in a vain attempt to cross the ocean by air. In taking off from Roosevelt Field September 21, 1926, on a projected flight to Paris, their biplane crashed and the two men were killed when the gasoline tanks exploded.

Six planes were swallowed up by the sea during 1927, and one early in 1928, a list of the planes and the date of their disappearances follow:

May 5, 1927—Capt. St. Roman and two companions lost in South Atlantic in attempted flight from Africa to South America.

May 8, 1927—Capt. Charles Nungesser and Francois Coli, lost in attempted flight from Paris to New York.

August 31, 1927—Princess Lowenstein-Wertheim, Capt. Leslie Hamilton and Col. F. Michin lost in attempted flight from Upavon, Eng., to Canada.

ELSIE MACKAY LATEST

September 6, 1927—Monoplane Old Glory lost in North Atlantic, with crew of Lloyd Bertaud, Philp Payne and J. D. Hill.

September 7, 1927—Monoplane Sir John Carling, Harbor Grace, N. F., to London, lost in North Atlantic, with Capt. Tully and Lieut. Medcalf.

December 23, 1927—The Dawn, from Harbor Grace to Denmark, lost with Mrs. Frances Grayson, one of four on board.

March 13, 1928—Capt. Walter R. G. Hinchliffe and the Hon. Elsie Mackay lost in attempted flight from England to North America.

Three Billions for Rail Work

SAN FRANCISCO, June 24. (AP)—Railroads of the United States will spend $111,000,000 more for improvements during 1929 than was spent last year, R. H. Aishton, president of the American Railway Association, told members of the purchasing and stores division of the organization at the opening of their tenth annual convention here today.

Expenditures, he said, will exceed $3,000,000,000.

KIWANIS FOREGOES FOREIGN EXPANSION

MILWAUKEE, June 24. (AP)—Convinced the time has not arrived for the establishment of Kiwanis Clubs in foreign nations other than Canada, O. Samuel Cummings, Dallas, president of Kiwanis International, urged in his message to the thirteenth annual convention here today that organization in small communities be pushed instead.

PILOT LOSES LIFE IN AIRPLANE CRASH

CRESTON (Iowa) June 24. (AP)—Paul Ritter, 27 years of age, of Afton, Iowa, was killed this evening when the airplane which he was piloting, crashed to the ground near here. Ritter was unable to bring the plane out of a tail spin, witnesses said.

PIONEER FIGURE GONE

SACRAMENTO, June 24. (AP)—John Quincy Brown, pioneer Californian, former Mayor of Sacramento, died here today. He was 71 years of age.

SALT CREEK OIL LEASES BINDING

Mitchell Reports He Can't Find Suit Basis

Nye Accepts Letter as End of Senate Inquiry

Chairman Expects to Score Democratic Policy

WASHINGTON, June 24. (AP)—Atty.-Gen. Mitchell advised Chairman Nye of the Senate Lands Committee today that investigation by the Department of Justice of the Salt Creek oil leases has divulged "no legal basis" for institution of suits attacking contracts made by the Interior Department of this oil preserve.

The letter was accepted by Senator Nye as terminating inquiry into the Salt Creek leases conducted by the Lands Committee last winter, and he said unless new evidence is discovered a report to the Senate in line with the Attorney-General's letter is expected to be made soon after Congress convenes.

POLICY SCORED

Senator Nye declared, however, that he personally will not agree to any report unless it scores the Democratic Payne-Tillman administration of the General Land Office for carelessness when the Salt Creek leases originally were entered into.

"The evidence shows," Nye declared, "a lack of care and refusal to study claims closely at that time. Had care and study been afforded then, I am confident there would have been a fairer distribution of equity in the great oil fields than now exists."

NO PRECEDENT SET

Inquiry of leases made in the Salt Creek fields was referred to the Department of Justice by the Senate Lands Committee last February after exhaustive hearings. At that time a majority of the committee favored termination of the case, but a report to the Senate had been held up pending word from the Attorney-General on his study of the situation.

The letter of Attorney-General Mitchell declared that the law does not empower him to render reports or opinions to congressional committees and that his communication is therefore informal and not to be considered as creating a precedent of this nature.

'Wrong Woman' Shot to Death

CUMBY (Tex.) June 24. (AP)—A victim of mistaken identity, Mrs. W. E. Rid, 40 years of age, of this city, was shot and killed on the main street here late today by Mrs. Oscar Cross.

Mrs. Cross surrendered at once and at first refused to make a statement, but later told County Attorney Thornton that she had killed the "wrong woman."

Mrs. Cross was liberated tonight on a $10,000 bond.

ENVY THE MAN OR WOMAN WHO GETS THIS ROLLS-ROYCE— AND AT THIS P. R. I. C. E

EVERY line of this low, rakish Rolls-Royce phaeton is a invitation to take the open road. Seats four. Finished in front seats in black leather, rear seat in tan cloth. top. In good condition throughout. A car that will enjoy for many years—and can be yours for Telephone—the car will be brought to you for a

ROLLS-ROYCE
3136 WILSHIRE BOULEVARD



Hold It!

Take your morning's inspiration downtown in a Cab

You whistle under your shower, the coffee is just right, the morning air is sweet and fresh. Accomplishment is at the ends of your fingers, on the tip of your tongue. But don't lose it between your home and your office.

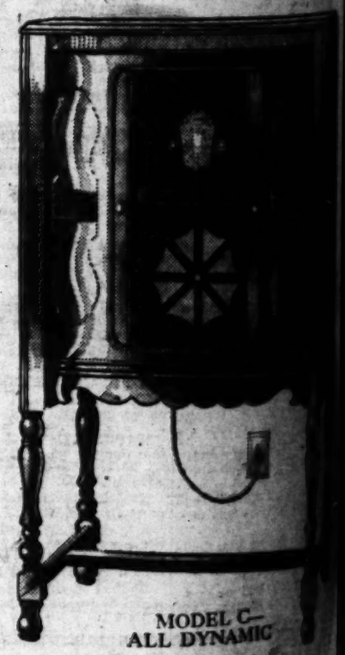
Take your inspiration downtown in a Yellow Cab. Avoid the worries of driving thru traffic and of finding a parking place; the irritating distractions of crowd travel. The comfort of the cab will keep your mind at ease, your mood undisturbed. There is small.

Yellow Cab
"Yours for the best ride in town"
DUnkirk 50-50

ONE BY ONE
.... compare the features of the great new

RADIOTROPE

Seven Tubes
Neutrodyne
All-Dynamic
Fully Shielded
Selectivity
Performance
Beauty



What other radio offers such unmistakable QUALITY for only

$129.75
COMPLETE

MODEL C— ALL DYNAMIC

Here is PERFORMANCE such as you would expect of a radio selling at twice this figure . . . Here is BEAUTY seldom, if ever, found in an instrument selling at so extremely moderate a price . . . The tremendous quantity production of the U. S. Radio and Television Company is responsible for RADIOTROPE'S real "dollar-for-dollar" VALUE . . . The renowned patents of Radio Corporation, General Electric and Westinghouse, which are used in its construction, are responsible for RADIOTROPE'S surprising PERFORMANCE. A brief demonstration in our display rooms will convince that an investment in RADIOTROPE is an investment in real radio SATISFACTION."

$10 DOWN
Balance Payable Over a Period of a Whole Year

Wiley B. Allen Co

Pomona, 434 W. Second St.

720 S. BROADWAY

EVERY MORNING IN THE YEAR Los Angeles Times DAILY FOUNDED DEC. 4, 1881

The Times Building, First and Broadway. Phone MEtropolitan 0700.

90c per month DELIVERED BY CARRIER Single Copies, Daily 5 Cents Sundays, 10 Cents

By mail to Postal Zones 1 to 4, including California, Arizona, Nevada, Utah. Yearly $12.60; Monthly, $1.05; in Zone 5, including Colorado, Idaho, Montana, New Mexico, Oregon, Washington. Yearly $16.00; Monthly $1.50; in Zones 6, 7 and 8, balance of States, Canada and Mexico. Yearly $18.00; Monthly, $1.50. POSTAGE PREPAID. Entered as second-class matter Dec. 4, 1881, at the Postoffice at Los Angeles, Cal., under the Act of March 3, 1879.

TUESDAY MORNING, JUNE 25, 1929. VOL. XLVIII. NO. 204



"My, but it's warm and this minute there's *nothing* I'd rather do than take a dip. Bill...what do you say ...let's go down to the beach club. I've a brand new bathing suit and robe....got them at Oviatt's of course. Have you seen their latest? Well then you'll have a real treat in store."

Bathing suits from $6.50
Beach robes from $27.50

Alexander & Oviatt
OLIVE STREET NEAR SIXTH
SPORTSWEAR AND MANUFACTURING RETAILERS

FIRST to really abolish AERIAL or LOOP
SILVER RADIO
"Plug into the Nearest Light Socket Your Set's Installed"
HEAR IT HERE
RADIO DEPT.
See Page 5, Part I
Schwabacher-Frey
736 So. BROADWAY

ride the
Texan
The quick way BACK EAST
Low excursion fares now in effect
thru sleepers from Los Angeles to ST. LOUIS and MEMPHIS
via El Paso, Ft. Worth, Dallas and Little Rock
Observation library lounge club car
Featured dining car service
NO EXTRA FARE

The Texas and Pacific Railway
Now In Our New City Office
211 South Hill St. VAndyke 2151
Geo. D. Hunter, Asst. Gen. Pass. Agt.

Missouri Pacific Railroad
H. R. Bingham, Gen. Agt. Pass. Dept.
300 Central Bldg. VAndike 2455

Los Angeles Lv.	Sun. 3:00 pm.
Alhambra Lv.	Sun. 3:30 pm.
Pomona Lv.	Sun. 4:23 pm.
Ontario Lv.	Sun. 4:36 pm.
Colton Lv.	Sun. 5:10 pm.
Redlands Lv.	Sun. 5:24 pm.
El Paso Ar.	Mon. 7:15 pm.
Fort Worth Ar.	Tues. 1:10 pm.
Dallas Ar.	Tues. 2:25 pm.
Memphis Ar.	Wed. 7:00 am.
St. Louis Ar.	Wed. 8:20 am.

Connecting with the finer morning Trains for the East.
Morning Arrival
Memphis - St. Louis - New York

MISSOURI PACIFIC LINES

TUNNEY STATES HE PAID WIDOW

Answer to Balm Suit Avers He Feared Publicity

Mrs. Fogarty Given $35,000 Before Heeney Fight

Court Asked to Make Woman Stand by Waivers

BRIDGEPORT (Ct.) June 24. (AP) James J. (Gene) Tunney, retired heavyweight champion, in an answer today to the $500,000 breach of promise suit brought against him by Mrs. Katherine King Fogarty of Fort Worth, Tex., and New York City, denied that he had ever asked her to marry him, but said that he had paid her sums exceeding $35,000 to "relinquish all claims on him."

On the eve of the second Dempsey-Tunney fight, Billy Gibson, the retired champion's manager, paid Mrs. Fogarty $1 to sign a waiver to claims on Tunney, and on the eve of the Tunney-Heeney fight, $35,000 to sign another release, according to the answer, the payments being made as "a matter of good business judgment."

FEARED PUBLICITY

All her claims at the time, it is further said, "were baseless" but Manager Gibson feared publicity Mrs. Fogarty might give to them would hurt Tunney's prestige and result in lowered gate receipts and would so unnerve the champion as to jeopardize his chances of winning the bout.

The answer asked that Mrs. Fogarty be compelled to abide by her waivers and that she be forever restrained from further annoying Tunney with law suits. The charge is made that she has been seeking to exploit her acquaintanceship with Tunney for purposes of personal prestige and financial gain. No specific mention is made of the asserted marriage proposal or acceptance but general denial is made in the legal phraseology of "the defendant denies the truth of the matter in the plaintiff's complaint."

Mrs. Fogarty charges Tunney with having proposed in 1925, shortly after her divorce from John S. Fogarty of Fort Worth, and says she accepted him. He then married "another person"—Polly Lauder.

Included in the answer is an affidavit by Mrs. Fogarty made on July 24, 1928, reading:

NO LONGER FRIENDS

"I had hoped to continue to enjoy his (Tunney's) friendship, but that does not seem any longer possible for either of us."

The answer intimates that the "wide publicity" given the Fogarty breach of promise suit was "arranged by Mrs. Fogarty or her counsel" and that the contents of her complaint, together with pictures of the woman, were released for publication as soon as service was made.

HANDCLASP SYMBOLIZES PEACE

Leaders Meet to Discuss Disarmament



[Associated Press telephoto]

Further Impetus Given to Project for Preventing War

Ramsay MacDonald, British Prime Minister, on eve of taking office warmly welcomes Gen. Charles G. Dawes, former Vice-President and now American Ambassador to London, as latter journeys to Forres, Scotland, for conference with Premier on Anglo-American relations, seeking concord on question of armaments.

MRS. DAWES IN NEW ROLE

Wife of Ambassador Will Present Group of American Debutantes to Queen

LONDON, June 24. (AP)—Mrs. Charles Gates Dawes will play her first official role as the mistress of the American Embassy here on Wednesday and Thursday nights when she will present sixteen American debutantes to the royal court at Buckingham Palace.

Mrs. Dawes first will be presented to Queen Mary by Senora Merry Del Val, wife of the Spanish Ambassador, who is doyen of the London diplomatic corps. Then the wife of the new United States Ambassador will present her countrywomen.

On Wednesday the debutantes to appear at the Palace are Misses Frances M. Barclay of New York, Rosemary Baur of Chicago, Dorothy Chase of Waterbury, Ct.; Natalie Coe of New York, Pauline Fenno of Boston, Lillian Sanger of New York and Mmes. Edward F. Hutton of New York and Aymar Johnson of New York.

On Thursday those who will make their bow are Misses Annie E. Nourse of Boston, Mary E. Riddle of Tennessee, Elizabeth Stuart of Cambridge, Mass., and Mrs. Ernest Dobritz of Philadelphia, Mrs. Walter Mangum, South Carolina, Mrs. Francis Neilson of Chicago, Mrs. John B. Seymour of Georgia and Mrs. Andrew Wheeler of Philadelphia.

Also on Thursday Mrs. Dawes will present in diplomatic circles Miss Hughberta Thomas, daughter of Col. John R. Thomas, military attache of the American Embassy; Mrs. John H. Dayton, wife of the vice-admiral commanding the forces in European waters, and Mrs. John O'Huse, wife of the lieutenant-commander who is assistant naval attache. Mrs. Dawes will wear a white and silver gown with a long silver train to one court and a black and white gown, also with a silver train, to the other.

GIBSON IN LONDON TO SEE DAWES

Ambassador to Belgium to Discuss International Situation With General

LONDON, June 24. (AP)—Ambassador Gibson, spokesman of the American government on disarmament at Geneva in April, arrived from Belgium tonight for a conference with Ambassador Dawes, central figure in the dramatic international developments of last week.

The small, alert and smiling envoy indicated on arrival from Brussels thatthe two ambassadors would have a general discussion of the international situation, although they have more particularly held the spotlight as agents of President Hoover in seeking solution of the naval problem. The visit of the Ambassador to Belgium will extend as long as Gen. Dawes wishes for complete analysis of issues faced by the American government.

Mr. Gibson tonight thought it unlikely that the discussions would result in any immediate announcement of great public interest, but admitted that the naval program would be one subject of discussion. He did not anticipate that he would have contact with the British Foreign Office "unless Gen. Dawes wishes."

International problems, particularly those related to Anglo-American affairs, hold a large place in popular thought even though at the moment the attention of the country is centred upon the program of the new Labor government which will be revealed in the King's speech at the convening of Parliament.

GIBSON MAY REPORT TO HOOVER IN PERSON

WASHINGTON, June 24. (AP)—Hugh S. Gibson, American Ambassador to Belgium and head of the American delegation to the League of Nations' preparatory disarmament commission, may be called back to the United States later this summer for conference with President Hoover and State Department officials on naval questions.

While no definite plans have been made for the return of the Ambassador, who is now in London conferring with Ambassador Dawes, State Department officials said that he probably will be asked to present his views personally to the President on disarmament questions before the next meeting of the preparatory commission which is scheduled for next fall.

MILITARY RITES SET

SAN FRANCISCO, June 24 (AP)—A military funeral for Col. Eligan B. Martindale, commanding officer of the harbor defense, San Francisco Presidio, who died Thursday, will be held at Fort Winfield Scott tomorow. The body will be shipped to Indianapolis for interment.

NOT GUILTY PLEA MADE BY DR. SNOOK

Confessed Slayer of Girl Lowers Eyes Under Gaze of Her Father in Court

COLUMBUS (O.) June 24. (AP)—Dr. James Howard Snook, 49 years of age, dismissed university professor and confessed hammer slayer of Theora K. Hix, 25, Ohio State co-ed, will go to trial on charge of first-degree murder in criminal court here July 22, unless he obtains a change of venue, which Dr. Snook's attorneys indicated when he was arraigned today they may seek.

Dr. Snook stood before a crowd that jammed Criminal Judge Duncan's courtroom and entered a plea of not guilty to the indictment.

As he stood up and glanced about the room, his eyes met the level gaze of Melvin T. Hix, retired educator and father of the slain student. Their eyes met only for a moment, then Dr. Snook bowed his head, moistened his lips and turned away. He spoke the words: "Not guilty," calmly and distinctly. Aside from the dramatic moment when his eyes met those of Mr. Hix, Dr. Snook displayed the calm demeanor that he has exhibited most of the time since his arrest ten days ago.

County Prosecutor Chester then asked that the trial date be set for the week of July 22, and Judge Duncan complied.

League Out of Peach Row

SAN FRANCISCO, June 24. (AP)—A "hands off" policy regarding the controversy between peach growers and canners over the prices for the 1929 crop has been adopted by the Canners' League of California, whose operating committees, Secretary Preston McKinney announced today, have decided to leave the price question up to the individual canners.

A series of operating committee meetings, McKinney said, failed to result in any agreement on prices to be paid the growers, who set a price of $80 per ton for No. 1 peaches and $50 per ton for No. 2 for the year's crop.

WOMAN WITH EMPTY GUN TRIES HOLD-UP

QUINCY (Ill.) June 24. (Exclusive)—After she had forced a taxi driver at the point of a revolver to drive her about the city for more than an hour, Mrs. Letha Klinck, 35 years of age, attempted to hold up a filling station here late last night. The attendant wrested the gun from her and found it was unloaded. Mrs. Klinck had used the only bullets the weapon contained when she fired it previous to the hold-up to see if it would work.

CANNON TRADES AIRED IN COURT

Bankruptcy of Bucket Shop Reveals Patrons

Partner Testifies to Many Orders of Churchman

Bishop Runs $2500 Venture Up to $11,000 Profit

NEW YORK, June 24. (AP)—The stock market trading of Bishop James Cannon, Jr., of the Methodist Episcopal Church, South, was scrutinized thoroughly today at the hearing into the bankruptcy of Kable & Co., an asserted bucket shop through which the anti-Smith Democratic leader dealt.

Counsel for the trustee confined himself almost entirely to the bishop's account, bringing out that with a deposit of only $2500 the bishop ran up a paper balance of some $11,000.

BUCKETEER TALKS

The only witness of the day was Harry L. Goldhurst, principal partner of the bankrupt firm of Kable & Co. Both Goldhurst and the other partner, Charles W. Kable, are under indictment for using the mails to defraud in connection with the conduct of their business.

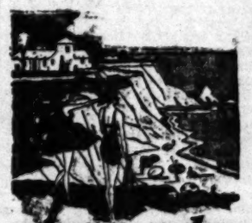
Goldhurst told C. Edward Benoit, counsel for the trustee in bankruptcy, that he had known the bishop for about seven years and had transacted business for him, buying securities for cash, before the formation of Kable & Co. He said no records had been kept of these transactions.

TRANSACTIONS TOLD

After the company was organized he said the bishop authorized him to buy and sell for him at his discretion and that numerous transactions were carried through, some at the bishop's direction and some just because Goldhurst thought they were advisable.

The bishop, said the witness, paid on the installment plan, a feature of the Kable & Co. business, and authorized him to buy as high as might call for an initial payment of $2000 or $3000, which would obligate the cleric to total payments of about $40,000.

The hearing was adjourned until tomorrow.



Homes by Surf & Sea

Stretching down the middle of the World. California the Golden
And here within easy reach of all the great group of World Citizens in the Great Southwest is the Coast o' Gold California's finest offering in a Play-place ready to gratify your every wish and whim.
Golden Sands—Wide, white, silvery beaches—surf and sand and sea.
Quiet water on Bay and lagoon—Trails on Golden hills. Vistas varying at every turn and angle of a Captivating Coast-line. Here build that home of your dreams. For you, forty miles of Health. Let it yield you that Wealth of Smiles and Happiness that Belong to You.

The Coast O'Gold
ORANGE COUNTY
40 MILES OF COAST LINE.
WRITE BOX 776.. BALBOA

Good Honest Practical Dentistry
Reasonably Priced
Painless Methods
Personal Service



Artificial Teeth as low as $12.50
Crowns, Bridges, Inlays, Fillings at prices within your reach.
Teeth Extracted Painlessly
Free Examination
DR. CARR, Dentist
230-231 O. T. Johnson Building
Broadway at 4th
Hours 9 to 5. Phone TUcker 4902

the Hollywood PLAZA HOTEL has chosen for use & ownership THE STEINWAY THE INSTRUMENT OF THE IMMORTALS

Charles W. Cadman to Address Salon

MRS. L. A. IRISH is to be the hostess on the evening of June 26 at the Salon at the Hollywood Plaza. This will be the third anniversary of these artistic evenings. Gabriel Ravenelle is director. Charles Wakefield Cadman, composer, who opened the first salon, will talk on music. Robert Edeson will discuss the drama. Others to contribute are: Madame Maria Gerdes, Munya Cherniavsky and Ludwig Foerstel.

The piano of famous MUSICIANS *may be yours by convenient payments*



For more than three-fourths of a century the Steinway has been the valued possession of virtually every famous musician.

You might think such a remarkable instrument would be beyond your means. As a matter of fact, the Steinway is easy to own. You simply pay 10% of the purchase price, and the piano will be delivered to your home immediately! You then have two years in which to dispose of the balance.

Come in today and select your instrument.

Prices $950 and up

BIRKEL MUSIC CO
446-448 SO. BROADWAY
WESTLAKE BRANCH 2402 WEST SEVENTH

PARMELEE-DOHRMANN
FLOWER AT EIGHTH



BEAUTIFUL METALWARES *for* GIFTS

New and intriguing is this etched metal ware in soft tones of tan, red, or green, upon which is etched in silver relief woodland scenes. The prices of this unusual ware are surprisingly low—a visit to the Parmelee-Dohrman art department on the first floor will prove a revelation.

741 So. FLOWER - LOS ANGELES
LONG BEACH PASADENA SAN DIEGO

MONEY TO LOAN
..for financing
the building . . . buying . . . improving . . . or refinancing
of Homes . . Apartment Buildings . . or Business Properties
. . any amount from $1,000 to $100,000
Ask about our low monthly repayment Plans
E. M. Fleener, Agent
Guaranty Building and Loan Association
521 Security Title Insurance Bldg.
Sixth at Grand
Los Angeles, California
Phone TUcker 4667
Home Office: San Jose

GIGANTIC HOTEL MERGER NEARS

Bowman-Biltmore in Deal With United Outfit

Combined Annual Business Given at $100,000,000

Property Here Expected Not to be Included

NEW YORK, June 24. (Exclusive) A merger of the largest hotel systems in the country and extending into Canada—the Bowman-Biltmore and the United Hotels Corporation—doing an annual gross business of $100,000,000 and comprising $50,000,000 in assets, is near completion, it was learned today. Negotiations have reached the stage where the deal is in the hands of the bankers and with nothing but the terms to be decided upon, agreement of which is expected any day.

Five years ago the Bowman-Biltmore Hotels Corporation had a valuation of $25,000,000. Its chain of hotels includes the Commodore, Biltmore, Murray Hill and Belmont in this city, the Westchester-Biltmore Country Club at Rye, N. Y., the Belleview, Belair, Fla., the Griswold, New London, Ct., and the Seville-Biltmore, Havana. Other Biltmore hotels partly owned and operated by the corporation are in Providence, Los Angeles and Atlantic City. It is not expected that the Los Angeles hotel will be included in the new combine.

Some of the United hotels are the Roosevelt in this city, the Benjamin Franklin, Philadelphia, the Robert Treat, Newark, the Mount Royal, Montreal, the Bancroft, Worcester, Mass., the Van Eyck, Albany, N. Y., the Yorktown, York, Pa., and the Penn Harrison, Harrisburg, Pa.

The United Hotels Company was incorporated in 1910 as a $10,000,000 organization headed by J. Pierpont Morgan.

SEAPLANE LINER IN WATER SOON

Germans Announce Building of Craft With Capacity of 100 Persons

BERLIN, July 24. (Exclusive)—"Within a few weeks we will launch on Lake Constance a seaplane capable of carrying loads up to 22,000 pounds, or 100 passengers, uninterruptedly over a distance of 621 miles," Dr. Dornier, head of the Dornier Airplane Works, stated today, adding:

"The ship is so constructed that even if several of the motors go dead it will not affect the stability and progress."

Gangsters' Raid Cause of Deaths

KANSAS CITY, June 24. (AP)—A gangster's quarrel started by Ben Barretti, Chicago gunman, attempting to force entrance into a gambling project, today was announced by police as the cause of a gun fight here early Sunday that took the lives of two men.

Barretti and Arthur Hartman, St. Louis, were killed. Another man, known under many aliases, is in a serious condition in a hospital. Today he asserted his correct name is Neil Pumphrey, of Memphis. Yesterday he gave the name of Kearns Pumpsey or Kearns Humphrey.

OIL AGREEMENT CHECKS WASTE

Secretary Wilbur Sews Up Kettleman Field

Middle Dome Producers Will Drill No More

Similar Treaties Pending in Other Sections

BAKERSFIELD, June 24. (AP)—The belief was expressed among oil men here today that out of the visit of Dr. Ray Lyman Wilbur, Secretary of the Interior, to Kettleman Hills oil field today will come a definite plan to bring about more intelligent and less wasteful oil production.

Secretary Wilbur and his official party arrived in the Santa Fe yards here on the Wildwood, private car of the Secretary. They had just returned from Las Vegas, Nev., where the Secretary made an official inspection of the Boulder dam site.

The Secretary remarked as he mopped his brow, that although the Bakersfield climate might be warm, he'd been in warmer places during the last two days.

WASTE TO BE CURBED

Secretary Wilbur said that "an agreement has been reached under the terms of which lessees of the Middle Dome at Kettleman have agreed to delay drilling. It is to be hoped that a similar agreement may be made affecting the two other domes in the rich field."

"The Department of the Interior," he added, "hopes to make producers see the wastefulness of drilling when oil is not needed. It is all the oil and gas we are ever going to get, and yet in some fields wastage runs as high as 85 per cent. Gas is allowed to run out, and only 15 per cent of the oil is ever brought to the surface."

The plan of the Pacific Gas and Electric Company and other corporations to pipe natural gas from Kettleman Hills to supply Central California cities was mentioned.

IN WILBUR'S PARTY

In Dr. Wilbur's party are Northcutt Ely, executive assistant to the Secretary; Ely's father, Sims Ely, treasurer of the Federal Land Bank at Berkeley, and various newspapermen. They were met here by Dr. George Otis Smith, director of the United States Geological Survey, who has been in California from his headquarters at Washington for several months in connection with the proposed oil conservation program; Robert Patterson, supervisor, with headquarters in Taft; John Alden, assistant to Supervisor Patterson, and L. H. Blessing, petroleum engineer.

This entire party left Bakersfield immediatetly by auto for Coalinga. In that city the officials will be honored guests at a banquet scheduled by the Coalinga Chamber of Commerce.

COALINGA HEARS SECRETARY SPEAK

COALINGA, June 24. (AP)—Secretary Wilbur declared here today that "disorderly overdevelopment of the Kettleman Hills oil field by interested parties would be like so many hogs fighting to get to the trough."

The Secretary was speaking before the Chamber of Commerce of Coalinga, the nearest city to the Kettleman Hills field.

He declared that Kettleman Hills probably is the greatest oil discovery in history and that its "improper and hasty development at a time when the country already is flooded with oil will go down in history as the action of a foolish people."

Previously, Dr. George Otis Smith, director of the United States Geological Survey, had stated that development at Kettleman should be slow "so that twenty years from now this community will be a fair and beautiful city as it is now and not because of overdevelopment and unwise development, an abandoned oil camp."

Former Head of Western Pacific Expires in East

NEW YORK, June 24. (AP)—Charles M. Levy of San Francisco, formerly president of the Western Pacific Railroad, died tonight at St. Luke's Hospital. He was 70 years of age.

Mr. Levy, who retired from business about three years ago, was completing a trip around the world when he became ill here.

MRS. MAYO GETS DECREE

RENO, June 24. (AP)—Mrs. Cornelia Pendleton Mayo, whose father or uncle founded the town of Pendleton, Or., was granted a divorce here today from Claude Banks Mayo, commander in the United States Navy, on grounds of mental cruelty.

FINAL HONORS PAID TO BOOTH

Thousands Join Cortege for Fallen Chieftain

Joyous Hymns Ring Out at Side of London Grave

Speakers Voice Tributes to Salvation Army Leader

LONDON, June 24. (AP)—Gen. William Bramwell Booth, second leader of the Salvation Army and its head until last winter, sleeps tonight by the side of the founder, his father, in a flower-decked corner of Abney Park Cemetery.

The funeral scene today will live in the history of the army as the epitomization of all that religious, social organization represents. There was no evidence of sadness. There was regret, but no sorrow, for as the army phrased it, their general had been promoted to glory.

THOUSANDS TURN OUT

More persons witnessed the last journey today of the man of peace than paid a final tribute to the Duke of Wellington. The conqueror of men had drawn sorrowing hundreds but many thousands turned out today to see the conqueror of souls to his last resting-place.

The cortege, simplicity itself, except for the bright colors of flags of many nations under which the army has worked, attracted as much public attention as though he had been royalty. It approached the graveside to the tune of joyous hymns.

A platform covered with bright colors had been erected over the grave while all around was a carpet of summer flowers whose odors permeated the surrounding atmosphere.

SCENE AT GRAVE

The standard bearers of the procession made a circle around the grave, raising their banners high. Ten thousand voices answered the request of Commissioner Catherine Booth, daughter of the general, to sing the stirring music of the army. Then followed a moment of silence and prayer. Speaker after speaker went on to tell of their love for the general and the greatness of his work. There rested on the coffin the peaked army cap and spectacles of the general and a Bible open at the place where he had last read.

CHAIN GANG FUGITIVE TO SURRENDER

Chicago Publisher Gives Up Seven Years After He Fled Georgia Sentence

CHICAGO, June 24. (AP)—Robert Elliott Burns, magazine publisher and wounded veteran of the great war, will return to Georgia Tuesday to rejoin the chain gang from which he escaped seven years ago. His return is voluntary, he told Judge Joseph B. David of the Superior Court today.

Habeas corpus proceedings, started by attorneys to keep him from the chain gang, were halted until Georgia officials have him in custody. An application for executive clemency has been filed in Georgia and Burns hopes it will be granted soon.

Burns was sentenced to from six to ten years at hard labor in 1922 after he and two companions robbed a grocery store of little more than $4. After serving three months of his sentence, Burns escaped.

Coming to Chicago, penniless and friendless, he became engaged in real estate publicity. He roomed with Mrs. Emily Pacheo, thirteen years his senior. She learned of his prison record and he married her, coerced by fear of exposure, he said.

He lived with Lillian Salo for several months, and the exposure to police of his prison record was the act of his jealous wife, he said.

Pillsbury Held in Bigamy Case

SAN FRANCISCO, June 24. (AP)—Charles Atwood Pillsbury, 26 years of age, son of a wealthy Anaheim and Santa Ana family, was held to answer in the Superior Court today to a charge of bigamously marrying 20-year-old Naomi Crockett, Los Angeles society girl, and daughter of Frederick W. Crockett, attorney and former Circuit Court judge in Utah.

Young Pillsbury, whom Crockett said influenced his daughter to marry him by masquerading as a World War aviator, was arrested here last week.

Crockett asserts Pillsbury was still married to a Mill Valley woman when he eloped with the Los Angeles girl.

British Debate Peace Clause

LONDON, June 24. (AP)—The British government is stated in authoritative quarters to be considering the possibility of adhering to the optional clause of the statutes of the World Court with as few reservations as possible.

The government is consulting with the dominions of certain signature of this clause by which the signatory powers undertake to submit to arbitration by the court all disputes involving questions of international law."

THEATER SAFE LOOTED

CHICAGO, June 24. (AP)—Four gunmen held up the assistant manager of the Oriental Theater, large downtown motion-picture house today and escaped with $5748.

JERSEY MAYOR UNDER ARREST

Hague Accused of Contempt by State Legislature

TRENTON (N. J.) June 24. (AP)—Mayor Frank Hague of Jersey City, vice-chairman of the National Democratic Committee, was arrested tonight on a warrant charging contempt of the Legislature for refusing to answer questions concerning the acquisition of his reputed wealth.

The Mayor was given twenty-four hours in which to obtain a writ of habeas corpus. He was to remain during that period in the custody of the sergeant-at-arms of the State Senate.



Auction Sales

To Be Conducted by Members of Los Angeles Auctioneers' Association.

Auction

Beautiful Home of

MR. RICHARD DIX

Lovely Furnishings

to be sold by the piece

TODAY—TUESDAY—JUNE 25th—
10:30 A.M. & 7:30 P.M.

at 1757 NO. STANLEY AVE. (Hollywood)

Drive to 7000 Block on Hollywood Blvd., turn north.

REAL ESTATE will be sold sharp at 10:30 A.M.—FURNISHINGS immediately following.

Description of Real Estate

Home and Double Lot Approximately 105x140

The home is most attractive: there is a porch of art stone across the front of the house with covered pergola contains large living room, music room, dining room, two bedrooms and bath, kitchen, breakfast compartment and screen porch on the lower floor. The upper floor has large library with writing room adjoining large bedroom and bath with separate shower; maid's quarters consist of living room, bedroom, bath and two closets; the basement contains unit heating system; there is a front and rear stairway. The lot adjoining, which is to be sold with the home, is beautifully landscaped; there is also an attractive summer house, two fish ponds and two fountains; sprinkling system; beautiful flower beds; fruit trees and well kept lawns; three-car garage.

TERMS WILL BE ARRANGED.

Description of Furnishings

to be sold by the piece

Several very exquisite hand carved antique pieces of furniture which Mr. Dix personally selected during his travels; these pieces are truly handsome and include lovely cabinets, tables and one, exquisite bedroom suite. I will also sell beautiful draperies; Knabe Ampico Baby Grand Piano; Chime Clock in hand decorated case with raised lacquered figures; hand carved living room suite, magnificently upholstered, with down cushions; beautiful Oriental rugs and carpets throughout; many elegant occasional chairs, upholstered, in, and velvets, needlepoint and Prints; marble top coffee tables; hand carved console table with marble top; gorgeous lamps and torcheres; wonderful pieces of bric-a-brac and statuary; artistic mirrors; ten-piece Walnut dining room suite with chairs fully upholstered; imported dinner set with ¼-inch encrusted gold border; service for 12; service plates; urns; chafing dish; table silver; paintings and pictures; beautiful bedroom suites, one futuristic Walnut suite with twin beds; lovely mahogany suite with double bed; decorated enamel suite; futuristic Walnut breakfast set beautifully decorated; the library and writing room is beautifully furnished; the books include the works of Hawthorne, Irving, Balzac, Eliot, Encyclopedia Britannica, Shakespeare, History of the World, The World's Great Classics.

Large assortment of linens and wool blankets including pure linen sheets; Garland white enamel and nickel trimmed gas range; Leonard porcelain refrigerator, etc.

Lewis S. Hart Auctioneer

Auction

English Home

and

Beautiful Furnishings

By the Piece

Wednesday — June 26th, 10:30 A.M.
At 2221 FAIRFIELD AVE. (Hollywood)

Drive out Hollywood Blvd. or Sunset to Cahuenga or Highland; drive north to 2200 block which is Fairfield

REAL ESTATE DESCRIPTION

This home is situated in a lovely part of Hollywood; is on level ground; it is not a hillside but high in elevation and commands a beautiful view of the city. The house is truly English in architecture; is well constructed, the rooms are spacious and consist of living-room, dining-room, breakfast-room, kitchen and four bedrooms; three upstairs with two baths and one downstairs with bath; there are two basements, one of which contains a double unit heating system.

Exterior

Large Patio full length of living-room; two porches on the second floor; large two-car garage; lovely lawns and shrubbery.

TERMS WILL BE ARRANGED

REAL ESTATE will be sold at 10:30 A.M. Sharp

Description of Furnishings

to be sold piece by piece

The furnishings are exceedingly fine and include Brambach Baby Grand Piano; lovely Walnut case chime clock; Oriental, Chinese and Wilton rugs; beautiful draperies throughout the home; large assortment of linen and bedding; gorgeous two piece living room suite with carved Walnut frame and down cushions; lovely occasional chairs; console table and mirror; lamps and mirrors; smoking stands, exquisite pieces of statuary and bric-a-brac; magnificent ten-piece walnut dining-room suite consisting of buffet, china cabinet, server, dining table and 6 upholstered chairs; three very nice bedroom suites, a futuristic suite with twin beds, also one with full-size bed and a beautiful Walnut suite with twin beds; white enamel gas range; Hoover electric vacuum cleaner; refrigerator and many other articles of interest.

Home Will Be Open for Preview Wednesday 9 A.M. WE. 8291

Lewis S. Hart Auctioneer

FLORENCE HONORS ITS SAINT

City's Centuries-Old Ceremony Carried Out Annually for John the Baptist Attracts Throngs

FLORENCE (Italy) June 24. (AP)—Florence's 1000-year-old ceremony of honoring the city's patron saint, John the Baptist, was celebrated today with all the color of the middle ages. Religious ceremonies, fireworks, parades and a carriage race in one of the principal streets of the town were combined to carry out the old traditions.

The ceremonies began at 8 o'clock this morning with a salute from Fort Belvedere.

A little later the Royal Society of St. John the Baptist marched in costume to receive the municipal authorities. The Mayor and his following came from the Beschio Palace in parade formation, preceded by a squadron of guards in full uniform and pages and trumpeters in costume.

The two processions with bands proceeded together to the Church of St. John, where the Mayor made an offering of candles to the archpriest of the diocese. High mass was celebrated in the cathedral at 10:30 o'clock by Cardinal Mistrangelo.

The afternoon was turned over to the civil celebrations. One feature was the giving of dowries by the municipality to poor girls who stand little chance of being married unless a dowry is one of the attractions.

The celebrations, particularly the fireworks, drew to Florence thousands of peasants from surrounding towns. The Arno was gay with hundreds of boats sailing as near the fort as they could get to watch the pyrotechnics.

The observance of the Feast of St. John the Baptist at Florence dates from a period between 662 and 671.

Strain Upon Truth

The strain upon truth in advertising becomes too great when the public is told that other cigarettes enjoy the toasting process. It takes three years to produce Lucky Strike's flavor. This unrivaled cigarette is a blend of finest tobaccos from each of three consecutive growths—the cream of the crop. Then comes the *secret toasting process* which in the opinion of 20,679* physicians makes Lucky Strike less irritating than other cigarettes. This exclusive heat treatment also purifies the tobacco and adds a touch of nut-sweet flavor—appetizing, delicious, different—the earmark of one of the world's most popular products.

*The figures quoted have been checked and certified to by LYBRAND, ROSS BROS. AND MONTGOMERY, Accountants and Auditors.

[SIGNED] George W. Hill

President,
The American Tobacco Company, Incorporated

"It's toasted"

No Throat Irritation—

No Cough.

The Lucky Strike Dance Orchestra will continue every Saturday night in a coast to coast radio hook-up over the N.B.C. network.

To maintain a slender figure, no one can deny the truth of the advice:

"REACH FOR A LUCKY INSTEAD OF A SWEET."



dwin-
oice of the
ists!
FORNIA MUSIC C
800 SOUTH BROADWAY

great when
sting proc-
ke's flavor.
accos from
f the crop.
he opinion
tating than
lso purifies
appetizing,
orld's most

I. MAGNIN & CO.
Unique Style Shops on the Pacific Coast

The Print Slipper

CLEAR, bright colors on a ground of white flat crepe make this a slipper unusually smart with the colorful costume. For more subdued ensembles, I. Miller presents the same slipper in natural toned Rodier cloth, delicately embroidered.

18.50

I. Miller Shoes are Obtainable at Our Biltmore Hotel Shop



An I. Miller de luxe slipper... made entirely by hand.

A great scenic route to the East . . .



...the most of your travel investment this summer ...choosing your trip via this famous route thru the ...

The 100-mile Feather River Canyon and the High ... form a most magnificent panorama of mountain ... followed by the Canyon of the Colorado River; ... Eagle River Canyon; the heart of the Colorado ..., and the spectacular "Royal Gorge (your train ... for ten minutes at the famous "Hanging Bridge"). ... Pullmans to Chicago via Western Pacific ... Lake City—Denver & Rio Grande Western to ..., thence Burlington Route. No change of cars ... And by a fortunate adjustment of train sched... the regions of chief scenic interest are to be seen ... daylight hours. For tickets, and complete infor..., write or call on

..., Gen. Agt., WESTERN PACIFIC R. R., 745 S. Hill St., Los Angeles
..., Gen. Agt., DENVER & RIO GRANDE WESTERN R. R. Central Bldg., Los Angeles

WESTERN PACIFIC SCENIC LINE

SUMMER FARES NOW IN EFFECT

aymond-Whitcomb
1879 • Fifty Years Experience • 1929

CRUISES

Ninth Annual Winter Mediterranean Cruise, January 23, 1930, from New York, by the great cruise-ship "Carinthia"... membership limited to 420, First Class.

Round South America Cruise, from New York, February 1, 1930...the best season to visit South America; West and East Coasts; our own experienced staff to handle all arrangements; limited membership of 280 First Class passengers.

Round the World Cruise... by the largest and finest ship ever chartered, the 32,000 registered ton S.S. "Columbus"... limited First Class membership only; sails East from New York, January 21, 1930.

aymond & Whitcomb Co.
... Offices 423 W. Fifth Street TRinity 5747
PHILADELPHIA CHICAGO SAN FRANCISCO

WAR OATH BARS ALIEN EDUCATOR

Citizenship Denied to Yale Divinity Teacher

Prof. MacIntosh Refuses to Take Full Pledge

Limitation Put on Service of Nation in Crisis

NEW HAVEN (Ct.) June 24. (AP) Prof. Douglas C. MacIntosh, Dwight professor of theology in Yale divinity school, who would not promise to "defend the United States against all enemies," was denied American citizenship by Federal Judge Warren F. Burrows today.

Prof. MacIntosh reiterated his refusal to defend the country in any war except a "justified war." In a 300-word written statement he explained his views on the subject, saying that he "could" be willing to take up arms in defense of the United States but he reserved his right to serve "only when the cause is just."

DUTY TO COUNTRY

"I could swear allegiance to the United States as fully as to any country," he said, "and I know of no duty higher than that to my country."

Judge Burrows then said that the President of the United States, in time of war, must have absolute power and control over the nation and individual discretion cannot be countenanced. There would be no unity in defense, he said, only chaos.

"Persons taking the kind of oath you wish to take would furnish the country with citizens who are good citizens in peace time and poor ones in war time," said Judge Burrows. "When the powder begins to burn and the bullets begin to fly, there would be no one who would believe it a just cause."

APPEAL PLANNED

Dean Charles E. Clark of the Yale law school, representing the divinity professor, pointed to his character, reputation and distinguished military service for Canada and the United States during the World War, but Judge Burrows said that an alien must take the full required oath or he cannot become a citizen. Dean Clark said he will take an appeal from the decision.

Prof. McIntosh is a native of Canada.

He was graduated from McMasters University in 1903. He joined the faculty of Yale in 1919. During the World War he saw active service in France as a chaplain in the Canadian Army and later as a Y.M.C.A. worker with the A.E.F.

Dean Clark announced the appeal will be to the United States District Court of the Second Circuit in New York City.

NEW SILVER RADIO PUT ON MARKET

Screen Grid Tubes Are Distinctive Feature of Latest Invention

A new radio known as the Silver Radio, in which new features have been incorporated, has just been introduced in Los Angeles by W. W. Petley, head of the Radio Distributing Company.

"Each screen grid tube has eight times the merit of an ordinary tube," explains Mr. Petley, in pointing out the advantages of screen grid tube construction used in this new eight-tube set. "Through the use of four screen grid tubes programs are brought in without trace of AC hum regardless of local interference.

"Nearly three years ago Silver Marshall, Inc. foresaw the value of screen grid tubes. They were the first radio manufacturer RCA licensed to use screen grid tubes.

"Another feature of Silver Radio is the new overtone switch which overcomes static in summer and assures realistic reception in winter. Weather and distance of station dictates which way to 'flip' the switch for perfect reception.

"Among the other improvements Silver has achieved, is a matched impedance dynamic speaker, utilizing two new power tubes in push-pull audio which is easily controlled. A new screen grid power detector and bank selector tuning with one dial are other features of the new set."

BULGARIA IN FERMENT AT SHOOTINGS

Jugo-Slavians Declared to Have Fired on Group Without Provocation

VIENNA, June 24. (AP)—A Sofia dispatch to Neues Wiener Tageblatt today said great indignation and agitation has been aroused in Bulgaria as a consequence of the shooting by Jugo-Slavian guards of three Bulgarians, two of them women, whom the Bulgarians insist carried regular passports.

Six Bulgarian soldiers, the dispatch adds, were fired on by Jugo-Slavian guards, the Bulgarians still being on their own soil. A corporal was wounded seriously. It is said also that Jugo-Slavian authorities have interned more than 600 natives in camps along the frontier.

The Sofia government is said to be preparing an energetic note of protest to the Belgrade government.

Conditions of Cotton Crop of South Improve

MEMPHIS, June 24. (Exclusive)—Reports to the Commercial Appeal indicate that cotton crop prospects in Central Tennessee districts are now the best in the belt. northern portions of the central belt including all of Memphis territory are now making satisfactory progress after having been delayed by unfavorable weather and by high water, which was a further adverse influence.

The Alabama crop also is making good progress, but the condition generally is not as favorable as in the more central districts and weevils are present locally over most of the State.

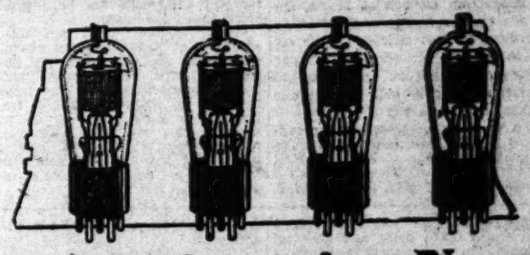
Prospects in Louisiana and Southern Mississippi are not far from brilliant except for the presence of boll weevils.

In the Atlantics the plant is small, due to lateness and weevils are reported from Florida well into North Carolina.

Texas appears to have slumped from its brilliant prospects early in the season but is showing some recovery. Moisture conditions are exceptionally good in the northwest and west and with favorable weather during the next two or three weeks a high yield is expected in the Corpus Christi and along the lower Rio Grande.

Weevil infestation is at least as heavy as in average years. The Oklahoma prospect is the poorest in the belt owing to unfavorable weather over central and eastern portions of the State. Western portions have gotten off to a fair to very good start.

First Time in Radio History!



4 Screen Grid TUBES in the 8-Tube 1930 SILVER RADIO



Lowboy Sheraton Lowboy of striped walnut 43 high, 8 tubes, including 4 screen grid tubes and matched power dynamic speaker, all electric 1930 model. Complete, delivered . . . $198.50

Highboy Sheraton Highboy 55 high, of beautiful striped and diamond-grain walnut, with noiseless, matched sliding doors; 8 tubes, including 4 screen grid tubes and matched power dynamic speaker. All electric 1930 model, complete, delivered $238.50

What 4 Screen Grid Tubes Give You

Each screen grid tube has 8 times the merit of an ordinary tube. Silver Radio, the only set with 4 screen grid tubes, enables you to get any program you want without AC hum, regardless of local interference. Silver Marshall, Inc. is the only RCA licensed manufacturer with steady screen grid production since 1927. Over 25,000 custom-built Silver Marshall screen grid receivers have been in service these years, giving Silver Marshall alone the right to claim that Silver Radio is a tested screen grid radio of proven merit.

Two Radios, for both summer and winter, in one thru Overtone Switch

Silver Radio is the only receiver with an overtone switch, giving you two radios in one. In summer, static is overcome by opening the overtone switch, giving you lifelike overtones in all their brilliancy, natural enunciation or low, deep notes. In winter, supremely all around realistic reception. The radio weather and distance of the station desired dictates which way to "flip" the switch for perfect reception.

Three Other 1930 Features

Matched Impedance Dynamic Speaker, individually tested and toned on your set at the factory, utalizing two New 245 power tubes in "push-pull" audio, trebling volume which is easily controlled, insuring clarity of tone. *Screen Grid Power Detector*, five times better than the "next best" detector by actual test. *Band Selector Tuning*, Providing positive selectivity and sensitivity. Absolutely one dial tuning. No trimmers.

Phone or Visit Silver Dealer for FREE Demonstration

Compare Silver Radio with any other receiver at any price. You'll quickly see why it is the sensation of the year.

Simply phone the dealer listed below, or visit him today for a FREE DEMONSTRATION. A new thrill in radio performance awaits you, made possible only through 4 new screen grid tubes in this beautiful 8-tube set.

$198.50

NO AERIAL OR GROUND
SPECIAL EASY TERMS

Radio Distributing Co.
Silver Radio Distributors
138 W. 11th St. Tel. WE. 2731

LOS ANGELES
DOWNTOWN
Broadway Dept. Store, 401 S. Broadway, MU. 9371
Schwabacher-Frey, 738 S. Broadway, TR. 1291
SOUTHWEST
H. A. Anderson, 214 S. Western Ave.
Baker & Fitzgerald, Inc., 4th Ave. and 54th St., VE. 4194
Bob Brown's Radio Serv., 4353 S. Figueroa St., MU. 3192
Calvin Radio Co., 1002 So. Broadway
Clyde's Service, 5347 Wilshire Blvd., OR. 2672
A. W. Cooper, 1318 W. 39th St., VE. 0787
Crenshaw Radio Shop, 2343 Crenshaw Blvd., EM. 8423
Donkersgoed Radio, 4721 S. Normandie
Fuller's Radio Studio, 1079 Venice Blvd.
General Radios, 934 W. 7th St., ME. 3822
Hamilton & Son, 1566 W. Washington, RE. 0214
Interstate Music Co., 2863 S. Broadway, TO. 0453
Ormiston Radio Shop, 4018 W. 10th St., WY. 2704
Pico Radio Shop, 4505 W. Pico, WH. 8315
Sky Pilot Radio Co., 5184 W. Adams, OR. 6804
Trans-Continental Radio, Ltd., 2415 W. Washington, EM. 2220
Vermont Music Co., 826 S. Vermont Ave., DR. 3229
Broadway Music Co., 4713 S. Broadway
Western Radio Store, 3888 S. Western Ave., VE. 9797
Wolfe Radio Music Co., 547 S. Western Ave., WH. 5711
NORTHEAST
Porush & Goldenberg, 2107 Brooklyn Ave., AN. 7740
NORTHWEST
C. R. Hauser I. R. E., 4310 Melrose Ave., OL. 2666
Larchmont Radio Salon, Inc., 139 N. Larchmont, HE. 5590
Larkin Radio Co., 4800 Melrose Ave., OR. 1868
SOUTHEAST
A. C. Ellis Radio, 4364 Whittier Blvd.
Rowlands Hardware, 7661 S. Central Ave., DE. 4572
Daynes Music Co., 4633 Whittier Blvd.
Montebello Hardware Co., 416 Whittier Blvd.
ALHAMBRA
Hannon & Costello, 240 W. Main
Radio Photo Shoppe, 134 E. Valley Blvd.
ANAHEIM
Dana Piano Co., 162 W. Center St.
BEVERLY HILLS
Trans-Continental Radio, Ltd., 1249 Wilshire Blvd.
Bell Music Co., 434 Beverly Dr.
CULVER CITY
J. A. Hutchinson, 9056 Hubbard Ave.
GLENDALE
W. D. Gloria, 216 S. Brand Blvd.
Shuck Music Co., 309 N. Brand Blvd., Douglas 417
Airport Radio Supply, 1605 N. San Fernando Road
ENGLEWOOD
Beagle Radio Shop, 212 E. Queen St.
Sunset Radio Builders, 204 E. Queen St.
HUNTINGTON PARK
Bryan Electric Co., 6316 Pacific Blvd.
HUNTINGTON BEACH
H. L. J. Smith, 125 Main St.
HOLLYWOOD
Doran's Electric Shop, 7515 Sunset Blvd., GR. 6903
W. A. Smith, 643 N. Highland, OR. 7403
PASADENA
Hancock Music Co., 231 E. Colorado, Wakefield 3171
Nazarian's Radio Store, 2480 E. Colorado, Colorado 5992
Victory Radio Co., 862 E. Colorado Ave., Col. 5245
POMONA
Burnley Radio, 220 W. 2nd St.
Gilbert's Radio Store, 155 S. Garey Ave.
SAN FERNANDO
Harvey Radio and Music, 911 Porter Ave.
SANTA MONICA
Santa Monica Radio Co., 305 Sts. Monica Blvd.
Worth & Hathaway Music Co., 1402 Wilshire Blvd.
VAN NUYS
Vanderlip Elec. Store, 6328 Van Nuys Blvd.
VENICE
Young Music Co., 66 Windward
ARCADIA
Arcadia Radio Supply, 18 N. 1st Ave.
BAKERSFIELD
Urner & Janes, 1604 19th St.
BRAWLEY
Little's, 510 Main St.
BEAUMONT
G. Obernolte & Son, Dodge Bros. Motors
COLTON
Hub Hardware Co., 158-163 W. "I" St.
GLENDORA
F. A. Selmears, 216 N. Michigan Ave.
McFARLAND
Lester J. Kuentzel
MOJAVE
Scott Radio Elec. Co., "J" St.
THERMAL
Washington McIntyre
NORWALK
R. Molina, 110 N. 1st St.
ORANGE
Leon Des Larnes, 143 W. Glassell
RIVERSIDE
R. T. Austin, 918 Main St.
SAN BERNARDINO
R. A. Henry, 1166 "E" St.
Harris Company, 3rd and "E" Sts.
Prest Elec. Co., 486 4th St.
SAN PEDRO
W. C. Stairs, 443 W. 6th
R. L. Darby Co., 382 W. 6th
SAN LUIS OBISPO
Roger's Radio, 680 Higuera St.
TAFT
Taft Electric Co., 325 Center St.
SANTA BARBARA
Radio Service Shop, 934 Chapala St.
LOMPOC
W. R. Smith, 201 W. Ocean Ave.
FILLMORE
Halstead's Auto Elec., 548 Santa Clara St.
VENTURA
Natville's Radio and Elec., 39 S. Oak
LONG BEACH
Cobler Radio Shoppe, 256 Pine Ave.
R. L. Darby Company, 130 W. Broadway
Vollands Radio Studio, 852 American Ave.
Electrique Radio Co., 1719 E. Anaheim
SAN DIEGO
Louis G. Blanken & Co., Inc., 1529 Market St.
Beacon Radio Studio, 25th and Broadway
Harris Radio Co., 136 W. Broadway
West Coast Radio Serv., 1214 University
The Radio Shop, 746 Broadway
CHULA VISTA
Bryant Electric Co., 209 3rd Ave.
CORONADO
Bechtels Radio Den, 1017 Orange Ave.
IMPERIAL
Imperial Radio and Elec.
ESCONDIDO
Young's Music Co., 128 E. Grand Ave.
OCEANSIDE
Radio Music Den, 601 2nd St.
NATIONAL CITY
Mosser Drug Co., 824 National Ave.
SAN CLEMENTE
Bowles Electric Co.
EL CENTRO
Imperial Valley Hdware.
SANTA ANA
Shafer's Music House, 415 N. Main St.
CYPRESS
Vern's Radio Shop, Bank Building
FULLERTON
Gold Furniture Co., 118 E. Commonwealth
Nelson-Fellmer Music Co., 110 N. Spadra

BROADWAY DEPARTMENT STORE, Inc.
Broadway, Fourth and Hill

The BROADWAY

Telephone Order Service, MUtual 9311
General Calls, MUtual 9371

The Broadway Is Proud to Offer You
The New SILVER RADIO!

Exclusively among all of Los Angeles' down-town department stores, The Broadway's Radio Department will show you—SILVER, product of Silver Marshall. The Broadway's well-known policy of "satisfaction to every customer" gives you confidence. Choose your new SILVER at The Broadway! Radio Department, Fifth Floor.

The Lowboy
Complete With Tubes
Cabinet of matched veneers . . . after the Sheraton period, renowned for dignity and beauty of line.
$199.50

$20 DOWN
Balance in equal monthly payments. Small carrying charge.

The Highboy
Complete With Tubes
A cabinet of rich simplicity . . . matched veneers, hand-rubbed finish. In the favored Sheraton period design.
$239.50

—The Broadway—Radios—Fifth Floor

SEE AND HEAR
THE SENSATIONAL NEW
SILVER RADIO
CLYDE'S SERVICE
5347 Wilshire Blvd. at Detroit St. Phone OREgon 2672
OPEN EVENINGS

STRESEMANN ENDS DOUBTS

German Stand on Rhineland Commission Made Clear

Reichstag Hears His Reply to Criticism by Nationalists

Answer Given to Objections Concerning Young Plan

BERLIN, June 24. (AP)—Dr. Gustav Stresemann, German Foreign Minister, in a vigorous reply to severe Nationalist criticism, told the Reichstag today that Germany will not stand for the installation of a commission in the Rhineland as the price of its evacuation.

He answered Nationalist objection to the newly evolved Young plan by declaring the plan makes Germany's burden definitely lighter than the Dawes plan and this is the only question at issue.

Then further to take the wind out of the sails of the Nationalists he announced that President Von Hindenburg, as well as the Cabinet, stands behind the manifestations this week against the Treaty of Versailles, especially the clause acknowledging Germany's sole guilt for the war.

The Foreign Minister repeatedly declared to the Nationalists that when they were in power they also could not do otherwise than to fulfill Germany's international obligations.

POLICY UNDER FIRE

The Nationalist policy of first proving that the Dawes plan was unworkable, he said, would have let to the destruction of the industrial middle class and would have been accompanied by consequences as dire as the Ruhr controversy of 1923.

Despite his recent illness, the Foreign Minister was in excellent condition oratorically, and gave no impression of weakness, although a secretary, as a precautionary measure, placed a chair near him. He used a manuscript as the basis for his address, but frequently departed from it to reply to questions from the floor.

When the debate was finished for the day, the Nationalist introduced a motion of no confidence against the Foreign Minister, declaring that his five years in that post have been a failure.

Count Westarp, leader of the Nationalists, declared that the Young plan will enslave future generations and that what makes it worse is the fact that it will be accepted by Germany instead of being forced upon her as he said the Dawes plan was.

Dr. Stresemann's only reference to the United States, an indirect one, was his answer to the Nationalist charge that Germany is becoming a colony of France and England.

"No, we are not a colony of Frenchmen and Englishmen," he said. "To me it seems doubtful whether all Europe is not in danger of becoming a colony of those who are luckier than we. The fact that the colonists sat down together to work out amelioration for each other because others did not give them amelioration—that is something that cannot be removed from the history of the Paris negotiations."

STRESEMANN STATEMENT CAUSES DISCUSSION

PARIS, June 24. (Exclusive)—The declaration made in the Reichstag by Dr. Gustav Stresemann, German Foreign Minister, that the prospective negotiations for the evacuation of the Rhineland will fall through if a new permanent commission in the occupied territory after the evacuation is insisted upon has caused much discussion in official circles here and will undoubtedly be the subject of bitter attacks in the French press tomorrow.

It is pointed out here that Chancellor Mueller agreed with the other five of the "Big Six" powers last September in Geneva to the principle of the appointment of a commission of conciliation and inquiry to survey the Rhineland after the Allied troops have been withdrawn, the membership of such body and the rules to govern it to be the subject of negotiations between the six governments.

EX-DRY CANDIDATE DIES

FRANKLIN (Pa.) June 24. (AP)—William P. F. Ferguson, 68 years of age, editor of the Franklin News-Herald, and one-time candidate for the Presidential nomination of the Prohibition party, died at his home here yesterday.

CLASH BETWEEN FORE AND AMEN ELIMINATED

CHICAGO, June 24. (AP)—The Presbyterian Church at Itasca, Du Page county, has arranged Sunday services so that caddies on the six golf courses near-by, as well as golfers themselves, may attend church and play golf without one interfering with the other.

A special Sunday-school for caddies is held throughout the golfing season, beginning at 7:30 a.m. Half an hour later services are held for golfers. The pastor, Rev. Lester E. Bond, announced that parking space for golf equipment has been provided in an anteroom.

"Many of our local residents, especially caddies, could not attend services at the usual hour in the morning," the pastor said, "and many persons who come here from Chicago to play golf would not break into their game to go to church. Now we have conformed our Sunday schedule to golfing hours and the church attendance proves we are doing the most expedient thing."

AIR FANS READY FOR SYMPHONY

First of Series Will Be on Ether at 8:15 P.M.

San Francisco Orchestra to Be Heard Over KHJ

KTM This Evening to Give Gala Program

BY DR. RALPH L. POWER

While an audience waits in the civic auditorium at San Francisco this evening another audience out in radioland will be comfortably ensconsed in various poses at city, beach, country and mountain homes to hear identically the same program.

This will be in the form of the San Francisco Symphony Orchestra, directed by Bernardino Molinari of Rome, in the first of a series of summer concerts.

The time will be from 8:15 to 10:30 o'clock, and the stations broadcasting the event will be KHJ, Los Angeles; KFRC, San Francisco, and KMJ, Fresno.

Goossens, Ganz, Walter, Bloch, Hertz and Lescshke will be guest conductors during the summer series. Tonight's concert will include Mendelssohn's overture, "Fingale Cave," Beethoven's "Symphony No. 7 in A-Major;" Richard Strauss's tone poem, "Don Juan," and Wagner's prelude to "Die Meistersinger."

AVIATRIX TO SPEAK

KTM also calls attention to its 8 o'clock broadcast this evening in the form of the last gala program before the station moves to new quarters in the next ten days.

The studio concert ensemble will head the radio bill, assisted by a vocal and instrumental group, the Mexican Serenaders and the staff of studio soloists.

Miss Marvel Crosson, San Diego aviatrix, is scheduled to tell of her next proposed flight, and announcement of the event concludes with the statement that several film and stage players will be on hand to see the program and perhaps say a few words to the audience.

RADIO DRAMA, ALSO

The members of the huge radio audience seem to have rather marked likes and dislikes. So for those who are not in the mood tonight to listen to the delightful strains of the symphony and who are not particularly interested in the gala studio event, perhaps the drama will make an appeal.

"The Bells," the play which brought both fame and fortune to the late Sir Henry Irving and established him as one of the greatest British actors of his day, will be given over KFWB from 8:30 to 9 o'clock.

Herbert Heyes will sustain the role of Mathias, the Burgomaster, originated by Irving. Mildred Von Holen, talented young thespian, will portray the part of the daughter, Annette, and the other parts will be adequately cast, also.

THE RADIO DIAL Hour by Hour

(From programs submitted by stations.)

6 to 8 a.m.

KEJK—Breakfast hour music at 7.
KFI—Morning exercises at 7.
KHJ—Dr. Philip Lovell, 7-7:30; records.
KMTR—Records to 7; orchestra.
KNX—Exercises commencing at 6:45.
KTM—Phonograph records.

8 to 10 a.m.

KEJK—Phonograph records.
KFI—Frolic to 9; home talks.
KFWB—Organ; recordings.
KHJ—Phonograph records.
KMTR—Orchestra and talks.
KNX—Prayer, talks, records.
KTM—Phonograph records.

10 a.m. to 12 noon

KEJK—Phonograph records.
KFI—Home talks, 10:30.
KFWB—Adolf Dorenwald, pianist.
KHJ—Aeolus Whits; records, 11:15.
KMTR—Hollywood Play Boys.
KNX—Talks; French lesson, 11:15.

12 noon to 2 p.m.

KEJK—Phonograph records.
KFI—Talks, reports, music.
KFWB—Studio. (KPSN, 12:15 to 12:30.)
KHJ—Concert orchestra to 12:30; Times' world-wide news, 12:30; Leigh Harline, 12:45; Charlie Wellman, 1:30.
KMTR—Organ and talks.
KNX—Phonograph records; talks.

2 to 4 p.m.

KEJK—Phonograph records.
KFI—Irene Wynne and others.
KFWB—Baseball at 2:15.
KHJ—U.S.C. to 2:30; studio; safety conference to 3:15; Auto Club to 3:30; Midnight Mission to 3:30; Dr. Frank McCoy at 3:45.
KMTR—Spanish program to 3; studio.
KNX—Studio. (Silent 2:30 to 3.)
KTM—Studio; band concert, 2:30.

4 to 6 p.m.

KEJK—Phonograph records.
KFI—Children's hour; studio.
KFWB—Baseball to 4:30; studio.
KHJ—Matinee Melody Masters to 5; Storyman, quintet, 5:30.
KMTR—Studio; Whiteman's orchest. at 5.
KNX—Talks and announcements.
KTM—Studio to 5.

6 to 7 p.m.

KEJK—U.S.C. lecture to 6:30.
KFI—New York dance orchestras.
KFWB—String music. (KPSN to 6:20.)
KHJ—KFRC singers to 6:45; Los Angeles Times' world-wide news, 6:45.
KMTR—New York program.
KNX—Organ; string music.

7 to 8 p.m.

KFI—Theater revue.
KFWB—Orchestra and organ.
KHJ—Chain to 7:30; radio play.
KMTR—Artistic ensemble.
KNX—Mara Baumzardt; quartet, 7:30.

8 to 9 p.m.

KEJK—Studio varieties.
KFWB—Sextet; play at 8:30.
KFI—Studio talent.
KHJ—S. F. symphony, 8:15.
KMTR—Meyer's dance orchestra.
KNX—Play to 9:30; Elks, 9:30.
KTM—Concert orchestra.

9 to 10 p.m.

KEJK—Quintet and Helen MacMillan.
KFWB—Studio; fights, 9:30.
KFI—Moore's concert orchestra.
KHJ—San Francisco Symphony.
KMTR—American Philharmonic.
KNX—Play to 9:30; Elks 9:30.
KTM—Pasadena Fire Dept. Band.

10 p.m. to midnight

KEJK—Spanish music; records at 11.
KFI—Spotlight review to 11.
KFWB—Dance orchestras.
KHJ—Earl Burtnett's dance orchestra.
KMTR—Male quartet; orchestra.
KNX—Taylor's dance orchestra.
KTM—Quintet and dance band.

After Midnight

KMTR—Phonograph records to 6 a.m.
KFWB—Orchestra to 12:40.
KHJ—Organ and variety hour to 1 a.m.
KNX—Studio dance program to 1 a.m.
KPLA—Phonograph records to 6 a.m.
KTM—Phonograph records to 1.

San Francisco Hotels

Spend your Vacation in SAN FRANCISCO
STOP AT THE HOTEL STEWART
On Geary Street, just off Union Square, close to best stores, cafes, theatres. Good accommodations at moderate rates. Best known meals in United States. Municipal car passes door. Stewart Bus meets trains and steamers. Advisable to make reservations in advance of arrival. Chas. A. and Margaret Stewart, Proprietors.

The Times Free Information and Resort Bureaus

MAIN OFFICE—CORNER FIRST AND BROADWAY

are for the accommodation and benefit of persons seeking interesting routes of travel, desirable hotels or rest, recreation and recuperation at seashore, mountain or desert hotels and resorts. Particulars are furnished by competent attendants and by correspondence to the general public regarding rates and attractions or railroad and steamship lines, motor stage lines, travel by air and hotels and resorts. Descriptive circulars and literature are kept on hand for inspection and distribution. This service is absolutely free.

The Times has established connections in Paris, France, whereby a similar service is offered to our readers at 1 Rue Scribe, Paris.

Make Your Resort and Hotel RESERVATIONS FREE OF CHARGE AT THE Times Information and Resort Bureau, Times Bldg., Bdwy. at First St., or at The Times Branch Office, Information and Resort Bureau, 621 South Spring Street. Telephone MEtropolitan 0700.

"Direct-U"

Have you had difficulty in finding some particular advertised product? Have you had to hunt from store to store to find something you had seen advertised?

The Times has established a new department called "Direct-U," which has selected data about thousands upon thousands of trade-named (advertised) products and stands ready to tell you just where you can find the thing you want.

The Times is glad to help its readers and advertisers through this new service—so make free use of it—there is no charge, of course.

All you need do is phone the Los Angeles Times—MEtropolitan 0700—and ask for "Direct-U" Department.

Resorts

CATALINA ISLAND
Steamers sail 10 a.m. every day, and 5 p.m. daily except Sunday, from Wilmington-Catalina Terminal foot of Avalon Blvd. Boat train lv. 6th and Main Station 9 a.m. and 4 p.m. Special sailing Sat. nite, June 29, and Wed. nite, July 3, at 7 p.m. from Wilmington! New Two-Million Dollar Casino—Free Dancing Nightly. El Patio-Catalina Orchestra. Tickets 6th & Main, L. A. Phone TR. 2961.
IN ALL THE WORLD NO TRIP LIKE THIS

Gilman's Hot Springs — Famous for its Natural Hot Tulle Mud and Sulphur Water Sweat Baths. Excellent Mineral Drinking Water and Delightful Climate. A Modern Family and Tourist Resort of 200 Rooms. European Plan, $1.50 day and up to $3.00 with private bath. Dining-room with popular price Cafeteria and a la carte service. Sweat baths for guests 50c. Transients $1.00. Four De Luxe Motor Transit Stages daily from Los Angeles direct to Gilman's, or Santa Fe R. R. to San Jacinto, then free auto stage, or Southern Pacific R. R. to Beaumont, where conveyance may be had to Gilman's, a distance of twelve miles. See Times Resort Bureaus or address GILMAN HOT SPRINGS, San Jacinto, Cal. Telephone San Jacinto 8811.

La Jolla — Spend your vacation at BLUE SEA COTTAGES —30 furnished cottages one block from beach. Reasonable rates by day, week or season. See "Times" or write Blue Sea Cottages, La Jolla.

LAKE ELSINORE—The All Year Resort
$300.00 Villa Site, $200.00 Aloha Beach Club Membership. For the special price of $290.00.
COUNTRY CLUB HEIGHTS. New Address: 1701-11 So. Grand Ave., L. A.

Glenn Ranch — 63 Miles via Foothill Blvd. (two grades) to a Beautiful Mountain Canyon. An ideal spot for a Bounteous Dinner, a Joyous Week-End, an Enjoyable and Healthful Vacation, Dancing, Riding, Swimming, a' Everything. Glenn Ranch Office, 229 Roosevelt Bldg., VA. 3617, or Just Come On Up.

LAGUNA COTTAGE CITY
LAGUNA BEACH
Completely furnished for housekeeping including water, gas, showers, linen, etc. Also some cottages for sleeping only. Partitioned to accommodate two or more families. A. H. FANNING, Phone Laguna Beach 47.

SAN DIEGO'S MOST UNIQUE HOTEL RESORT
The entire Ocean Village is built on a pier over the sand and beach. Single or suites, soundproof construction, absolutely modern. Hotel service. For reservations, Times Resort Bureau, 100 N. Broadway, or Wm. T. Allen OCEAN VILLAGE, OCEAN BEACH, CALIF. Phone Bay View 0686.

WARNER HOT SPRINGS
Elevation 3165 Ft. Health and Pleasure Resort Now Operated by the Owners. NEW MODERN BATH HOUSE—Open Year 'Round. Comfortable Duplex Cottages, American Plan. Spacious Lobby and Dining-room—Table unexcelled. Dual Plunge—Saddle Horses. Reservations at Times Resort Bureaus, or address WARNER SPRINGS, California.

Catalina Island Resorts

WHAT IS YOUR SON?
Is he healthy, self reliant, obedient and unselfish, with a desirable spiritual attitude, or is he something else? Send him to the
ISTHMUS VILLAGE BOYS' CAMP
CATALINA ISLAND, CALIFORNIA, FROM JULY 5TH TO AUGUST 30TH.
Boys from 8-16 yrs. Experienced Counselors to assist in supervising and coaching your son's summer activities. An efficient and economical summer. Further information 2021 Wilshire Blvd. or ph. DR. 9294. On air daily, 9:20-10 a.m. KGFJ. $15 per wk. covers every expense.

Independent Forester's Inn
AT CATALINA ISLAND.
First-class modern apartments and rooms with kitchenette for housekeeping, also bungalows. Los Angeles Office, 1329 South Hope Street. Phone WEstmore 2128, or Times Resort Bureau.

The MARYLAND CATALINA ISLAND The DELAWARE
One block from the ocean. Clean and comfortable. Ap'ts., $15 week, up. Rooms, $8 to $10 week. Cottages, $20 week, up. 220 METROPOLE AVE., Avalon, Calif. Phone Avalon 192 J. J. C. WEGMANN, Owner.

CATALINA—"Mathewson Cottages," One block from ocean 2 rooms and kitchen, private toilets, water and lights furnished, quarter gas meter—$20.00 & $25.00 per week, accommodating four persons. Write "Mathewson Cottages" Box 233 or phone 18W. Also SUNSET APTS. on ocean front, $40.00 per week. Phone 65W.

Angeles National Forest Resorts

COLBY'S SPRINGS RESORT will be closed to the public after July 1st. Old friends and acquaintances will be received.

MOUNT WILSON
THE MOUNT WILSON HOTEL AND BUNGALOWS, but 21½ miles from Los Angeles, is open all year 'round. Lodging $2.00 and up. See 70 towns by their lights. World's largest Observatory open daily. Free illustrated Astronomical Lectures, Friday nights, and a chance to look through telescope. Wide auto road open to all automobiles. Daily stage leaves L. A. and Pasadena. See Times and all other Information Bureaus or phone Sterling 9931F2. A. C. CHILDS, Mgr.

Camp Oak Wilde — A beautiful mountain retreat cool and restful. 9 miles North of Pasadena. Elevation 2200 ft. Housekeeping cabins at exceptionally low rates, $8 to $20 per wk. Folders at Times. Phone Sterling 9931-F-2.

Mt. Baldy Resorts

CAMP BALDY — 50 MI. FROM L. A. all paved road via Valley Blvd. Hotel and housekeeping cabins by the stream. Foster Curry, Mgr. Camp Baldy, Cal. Phone Upland 1F4.

Rim of the World Resorts

SEVEN OAKS
A family resort in the high mountains, 92 miles from Los Angeles. American Plan and housekeeping cabins.
See Peck-Judah Co., or phone 9092 Redlands, or write Manager, Seven Oaks, Calif.

PINECREST
A Resort of Distinction. High and Cool in the San Bernardino Mts. On the "Rim of the World" Drive. A place for play, rest and recreation. Cottages now open. Hotel opened June 15th. Tennis, swimming, saddle riding, dancing, motoring, fishing, Mt. climbing and all mountain sports. Write for our illustrated folder, rates and reservations. PINECREST RESORT, via San Bernardino, Calif.

For Information Regarding Any Resort, apply to Times Resort Bureau, Times Bldg. Phone MEtropolitan 0700.

YOSEMITE NATIONAL PARK
See the Mariposa Big Trees—on your way to or from
California's most scenic vacationland—open all year. Rates—accommodations—for everyone. Ask any travel agent, or
YOSEMITE PARK and CURRY CO.
604 W. Sixth Street Los Angeles
Telephone VAndike 8022

AROUND THE WORLD IN EITHER DIRECTION AS LOW AS $910
To Japan and Return . $460
Via N.Y.K. line
605 S. Grand Ave., Los Angeles VAndike 9057
Sailings from Los Angeles
Taiyo Maru ... June 29 Kerea Maru ... July 25
Tenyo Maru ... July 12 Shinyo Maru ... Aug. 5
Sailing 5 days later San Francisco

Steamships



A Voyage that Ends All too Soon

"Only 40 minutes to the hour!" Time really seems to fly that fast amid the delights of your voyage on these swift, luxurious LASSCO liners to the isles of enchantment....

HAWAII

THE CHARM of that popular southern route ... the ocean riding qualities of LASSCO liners ... the commodations and the finest of personal service combine to make the hours pass with a speed you almost resent.

Every LASSCO liner in this service offers a wide choice of staterooms (from 'minimum' to de luxe suites) each one having *natural* ventilation directly through outside ports. The "City of Honolulu" and "City of Los Angeles" have the highest page among trans-Pacific ships, of staterooms with private connecting bath. And for roominess and luxury of appointments they are unsurpassed.

By those who prefer an extra day at sea, the S.S. Colorado, popular cabin liner on the Pacific, is preferred. She has the same wonderful meals and the same excellence of service that all LASSCO liners are famous.

ALL-EXPENSE-TOURS—3 to 5 weeks, or longer, from Los Angeles back to Los Angeles, including trip to Kilauea Volcano, from $281, depending on length of tour, liner and accommodations selected.

S. S. CITY OF HONOLULU . . . . June 29
S. S. CALAWAII . . . . . July 6
S. S. CITY OF LOS ANGELES . . . July 13
S. S. DIAMOND HEAD . . . . . July 20

20 Famous Ports and Cities on LASSCO'S 2nd ANNUAL TOUR CENTRAL and SOUTH AMERICA
Sailing from Los Angeles Oct. 6
64 days...$950 up, including complete sightseeing of shore excursions. Write for folder.

For full information, apply—
LASSCO
LOS ANGELES STEAMSHIP CO.
R. F. CULLEN, General Passenger Agent
730 So. Broadway, Tel. VAndike 2411
505 So. Spring Street . . . . . Tel. VAndike 2411
6733 Hollywood Blvd. . . . . Tel. GLadstone 2311

To EUROPE via PANAMA CANAL
Direct Service from Los Angeles Harbor
1st Class Only—Fare $275.00 and $325.00
HOLLAND-AMERICA LINE AND ROYAL MAIL STEAM PACKET CO.
MS. DRECHTDYK, June 29 ..... to Liverpool, London, Glasgow
MS. DINTELDYK, July 13 ..... to Liverpool, London, Glasgow
MS. LOCHKATRINE, July 27 ..... to Liverpool, Rotterdam, London
Agents for all Steamship Lines (no charge for service)
Lehman's Steamship Agency
123 EAST 6TH ST. Established 1888

Announcing Sixth Annual WORLD CRUISE of the Belgenland

LARGEST, finest liner that has ever circled the globe. Westward from Los Angeles Jan. 6, San Francisco Jan. 8. 133 glorious days, 28,000 miles. Spring stopovers in Europe and optional return home from a north European port. By Red Star Line in cooperation with American Express Co. $1750 (up), all expenses included.

Also brilliant 46-day Mediterranean cruises by White Star Line in January, February and March; special 11-day cruises to Havana, Nassau and Bermuda by Red Star Liner *Lapland*.

RED STAR LINE
WHITE STAR LINE
INTERNATIONAL MERCANTILE MARINE COMPANY
Roosevelt Bldg., 715 West 7th St., Los Angeles, or any authorized steamship agent.

3 Wonderful Tours
"Off the Beaten Track"

San Francisco to TAHITI (Society Islands) and return, 23 days for the round voyage, permitting 3 days at Tahiti (or longer as desired).
First Class $325. Intermediate Fare $295

San Francisco to NEW ZEALAND and AUSTRALIA via SOUTH SEA ISLANDS. Circular tour of the Pacific, including 8 ports of call returning to San Francisco, Los Angeles or Vancouver, B. C.
First Class $615. Intermediate Fare $565

San Francisco to SOUTH SEAS, NEW ZEALAND, AUSTRALIA, CELEBES, PHILIPPINES, CHINA, JAPAN, return to San Francisco via HONOLULU, or to Seattle or Vancouver, B. C. direct. 15 Ports of Call.
$852.40 to $876.70, according to accommodations

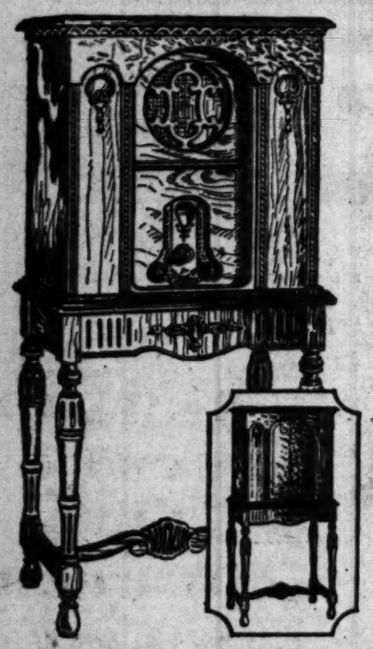
All Tours available for 12 months with stopover privileges.

Send for booklet

Union Steamship Co. of New Zealand Ltd.
621 S. Grand Ave. Los Angeles
320 California St. San Francisco

This New World's Champion

STEWART-WARNER RADIO



$170.50
Less Tubes

Approved Sheraton Cabinet No. 38, with Model 900 Stewart-Warner Radio. 8 tubes, including rectifier. "Balanced Bridge" circuit. Plug-in for Television—an exclusive Stewart-Warner feature. 22-carat gold-plated connections. Built-in aerial. Plug-in for Phonograph. Illuminated visible angle dial. New Stewart-Warner Electro-Dynamic Reproducer. Cabinet of American Walnut and Australian Lacewood, with silent sliding doors—height 52½ in., width 25½ in., depth 17 in. Approved cabinets by Louis Hanson Co., Chicago (East of Rockies) and by Burnham Phonograph Corporation, Los Angeles (West of Rockies).

"The Set with the Punch"

Nowhere in the whole field of radio will you find such an overwhelming array of modern and exclusive features.

No other radio at any price offers such sensational developments in modern radio design combined with such an *all-star cast* of precision parts and quality materials.

No other provides connections for Television, insuring up-to-dateness at least five years in advance of the industry.

None but Stewart-Warner uses 22-carat gold plating on all connections—the supreme refinement.

Only sets costing double or more the Stewart-Warner prices can equal their outstanding beauty.

And no other at any price can compare with Stewart-Warner all-'round *Championship performance*—for selectivity, volume, distance and realism of tone.

This great Champion of the Air at $92.25 to $170.50 is the *value champion*, too! Let the dealer demonstrate—you'll convince yourself. A small initial payment puts the new Stewart-Warner in your home.



$147.00
Less Tubes

Approved Jacobean Cabinet No. 35, with Model 900, of American Walnut, with enclosed back and hinged top; embodies all features listed above. Height 38 in., width 27 in., depth 15 in.

Stewart-Warner Radio comes in 60-cycle and 25-cycle AC, 100 to 130 volts, models for any current. Also DC and battery operated.

STEWART-WARNER CORPORATION
Diversey Parkway, Chicago

Distributors
C. A. ROESCH & CO.
Operating
STEWART-WARNER SALES CO.,
1101 to 1107 So. Hope St.
Telephone WE. 2411

STEWART-WARNER RADIO
"The Voice of Authority"

nships



nds All too Soon!

bour!" Time really seems
e delights of your voyage
s LASSCO liners to the
haantment....

VAII

lar southern route... the splendid
LASSCO liners . . . sumptuous
est of personal service... all
ith a speed you almost regret.

vice offers a wide choice of
o de luxe suites) each one
through outside ports. The
Angeles" have the highest
of staterooms with private
ess and luxury of appointment

y at sea, the S. S. Calawaii, the
ific, is preferred. She features
me excellence of service for

5 weeks, or longer, from Los
ding trip to Kilauea Volcano....
th of tour, liner and accommo

ULU . . . . June 29
. . . . . July 6
GELES . . . July 13
. . . . . July 20

ns Ports and Cities
S 2nd ANNUAL TOUR at
ENTRAL and
TH AMERICA
om Los Angeles Oct. 5
including comprehensive program
excursions. Write for folder!
nation, apply—

SCO
STEAMSHIP CO.
eral Passenger Agent
Tel. VA ndike 2421
.... Tel. VA ndike 2421
... Tel. GL adstone 5305

PANAMA CANAL
Los Angeles Harbor
$275.00 and $325.00
ICA LINE AND
AM PACKET CO.
...to Liverpool, London, Rotterdam,
...to Liverpool, London, Rotterdam,
...to Liverpool, Rotterdam, London,
nes (no charge for service)
mship Agency
lished 1888 TRinity 9171

MEDITERRANEAN
ITALIAN EXPRESS SERVICE
COSULICH LINE
87 Columbus Ave., San Francisco
Victoria ..... July 12 Aug. 9
LLOYD SABAUDO LINE
87 Columbus Ave., San Francisco
Conte Grande ..... June 29 Aug. 27
Conte Biancamano ..... July 20 Sept. 17
NAVIGAZIONE GENERALE ITALIANA
689 Montgomery St., San Francisco
Augustus ..... July 6 Aug. 3
Roma ..... July 27 Aug. 24
Rates, literature at all Agencies

HAWAII-JAPAN-CHINA-MANILA and ROUND THE WORLD
PRESIDENT LINER SAILS
EVERY WEEK FROM LOS ANGELES
DOLLAR STEAMSHIP LINE
514 W. SIXTH ST., LOS ANGELES
Telephone TRinity 0161

TAHITI
SOCIETY ISLANDS
"The Loveliest Spot in the South Seas"
SAN FRANCISCO TO PAPEETE (TAHITI) AND RETURN, FIRST CLASS $325, INTERMEDIATE $265, SECOND $225.
THIS beautiful group of islands ten days' voyage from San Francisco and sailings are arranged so passengers may have 2 days in Tahiti, extend their visit as desired. Special sailings for cruising. Regular visits are S. S. "Monterey" July 3, S. S. "Tahiti" July 31, Aug. 28, leaving Papeete July 23, Aug. 20 or Sept. 17.
For information apply
UNION STEAM SHIP CO. OF NEW ZEALAND, LTD.
230 CALIFORNIA ST., San Francisco
HIND, ROLPH & CO., GEN'L AGTS.

For The Undernourished Child

One in ten undernourished child, say welfare nurses. Food specialists have found the chief cause of this condition is lack of enough Vitamin B. It is said no child can be really well-fed now that the cause is known. And the cure is simple.

The only thing to do is to give the child plenty of Vitamin B foods, in the right way. The old-fashioned way is to serve a great deal of vegetables in soups and cereals. But since most children dislike this, the best plan by far is Vegex, the new palatable Vitamin B food concentrate.

Vegex, a vegetable extract, scientifically prepared, is so delicious that it will whet the appetite. One teaspoonful, added to the food the youngster likes best, will provide all the Vitamin B he will need. In this way he will not fail to get those precious elements, which promote normal growth, stimulate appetite, aid digestion, and restore perfect health.

Not only children, but grown-ups like Vegex. It adds a delicious tang to meats, gravies, sauces, etc. Nothing is so refreshing as a broth prepared with Vegex and hot water in one minute.

Ask your doctor about Vitamin B and Vegex, its richest known source. Send for a 15c trial jar from your leading grocer or druggist. Ask also for the Vegex cook book. You'll enjoy eating the many tempting recipes.

VEGEX
RICHEST KNOWN FOOD IN VITAMIN B
Van Iderstine Co. Wholesale Distributors.

MEXICO'S FIRST MASS SATURDAY

Services to be Inaugurated in Shrine Church

Capital Cathedral to Stay Closed Some Time

Insurgents Surrendering Because of Pact

MEXICO CITY, June 24. (AP)—The first public mass in Mexico since August 1, 1926, will be said at the church of Neustra Senora De La Guadalupe—Our Lady of the Guadalupe — Mexico's national shrine next Saturday, the feast of Saint Peter and Saint Paul.

Pascual Diaz, newly appointed archbishop of Mexico, in a published statement today said that while the task of taking inventory of the churches and their delivery by the government back to the Episcopate necessarily will take some time it will be rushed to completion in the case of the Guadalupe church for the Saturday service.

Other churches will be reopened by the priests as quickly as the governmental surrender processes can be completed and priests can be sent back to them. The Mexican national cathedral on the site of the old Aztec sacrificial block, probably will be kept closed until the novelty has worn off the new religious services, since it is in a bad state of repair.

Prominent Mexico City Catholics have set in motion plans to have pilgrims to the shrine Saturday creep the entire distance on their knees. Numerous church groups have promised participation in the rite, which would be made over a three-mile cobblestone route.

Dispatches to Excelsior from Guadalajara say that insurgent chieftains are surrendering in view of the agreement on the religious question.

Their action followed an aerial bombardment of the insurgent camps with statements announcing that religious services soon will be resumed.

TEARLE SAVES ON ALIMONY

Court Rules Actor Need Not Pay Divorced Wife $2500

SAN FRANCISCO, June 24. (AP)—Conway Tearle, stage and screen actor, was saved $2500 by Superior Judge Trabucco today when the jurist ruled the actor does not have to pay Mrs. Josephine Park Tearle, his first wife, that amount in back alimony.

Tearle divorced his first wife in 1912 and has married twice since.

Ethelind Terry, Actress, Robbed

CHICAGO, June 24. (AP)—Two young bandits early today robbed Ethelind Terry, musical-comedy star, of $30,000 in jewelry.

Miss Terry, who a month ago married Benjamin E. Bogeaus, a wealthy real-estate man, was returning with her husband to their apartment from a cabaret, when they were robbed. Nothing was taken from Mr. Bogeaus.

CHANGES URGED IN TARIFF BILL

Radical Alterations Sought at Committee Hearings

Abrogation of Cuban Treaty Farm Bureau Plea

Wool Growers' Head Also Voices Proposals

WASHINGTON, June 24. (AP)—Radical changes in the House tariff bill, including provisions for termination of the reciprocal trade treaty with Cuba, higher rates on wool, and levying of duties on agricultural imports from the Philippines, were recommended at hearings on the measure today before three Senate finance subcommittees.

Chester H. Gray, legislative representative of the American Farm Bureau Federation, suggested abrogation of the Cuban-American treaty under which each country grants the other preferential tariff rates on a long list of commodities. He did not detail the reasons, but said he will discuss the subject at later hearings.

Appearing before the subcommittee on agriculture, Gray said farm products coming into the United States from the Philippines, including sugar, should be dutiable. The House rejected the proposal for tariffs against imports into the United States from its possessions.

DEBENTURE STAND

Questioned by Senators Smoot, Republican, Utah, and Harrison, Democrat, Mississippi, Gray said his organization is neither for or against the debenture plan sponsored by the national grange as a part of the tariff bill.

Gray was one of more than a dozen witnesses heard by the agriculture subcommittee before it closed its hearings on that section. This finance committee group will meet tomorrow and on Wednesday will begin hearings on the controversial sugar schedules.

Before another subcommittee Frank J. Hagenbarth of Spencer, Idaho, president of the National Wool Growers' Association, sought a 36 cents a pound duty on raw wool, as compared with 34 cents in the bill and the present rate of 31 cents, and substantially higher levies on all kinds of wool waste.

WOOL DISPLACEMENT

The witness declared 35,000,000 pounds of wool waste entered the United States last year at about half the duty on virgin wool and that this displaced approximately one-third the American production of raw wool. The domestic growers failed to receive the full benefit of the present 31-cent tariff, he said, chiefly because of the wide differential between the raw and waste wool duties.

Hagenbarth's proposals were supported by N. B. Brooks of Boston on behalf of the pure wool manufacturers of New England and Pennsylvania, and by J. Byron Wilson, McKinley, Wyo., representing the Wyoming Wool Growers' Association.

Although the growers would be satisfied with a 36-cent duty on virgin wool, Hagenbarth said they are entitled to 40-cent protection based on actual differences in cost of production here and in Australia and South American nations.

Testimony for and against higher rates on various kinds of glass occupied a third subcommittee. The sundries schedule, embracing the controversial House duties on hides, leather and shoes, was delayed until tomorrow.

SLIDING SCALE OPPOSED

Opposition to the sliding scale sugar tariff, as a substitute for the higher rate of 2.40 cents a pound on Cuban sugar provided in the House bill, was expressed in a statement issued today by Royal D. Mead, vice-president of the Hawaiian Sugar Planters' Association.

Mr. Mead said Rudolph Spreckels of San Francisco has been quoted in published reports as advocating the sliding scale plan after a recent conference with President Hoover and as intending to offer such a proposal before the Senate Finance Committee, which opens hearings on the sugar schedule next Wednesday.

The plan, under which rates would decrease as the price of sugar advanced and vice-versa, was described by Mead as a "scheme" which would guarantee $35,000,000 annual profits to refiners.

PROPOSAL DEFINED

"The proposal," he said, "is that the Congress of the United States shall determine what would be a fair minimum and maximum refiners' margin between the open market price of duty-paid raw sugar and the price of refined sugar, and require refiners to pay the government a penalty for violation in selling sugar above or below such margin."

In other words, he added, the sliding scale plan would assure eastern cane refiners their cost of converting raw sugar into refined and their profits.

"Does anyone believe," he asked, "that the refiners of sugar should be selected from all other industries and have their costs and profits protected by government action?"

MURDER TRAL DEFERRED

WHITE PLAINS (N. Y.) June 24. (AP)—Trial of Earl Francis Peacox for the murder of his young wife, Dorothy, was postponed today until September 16. The State was unprepared to begin.

SOUTHERN PACIFIC TRAIN HELD UP

Caterpillar Army Ties Up Shasta Limited by Greasing Rails

MEDFORD (Or.) June 24. (AP)—The Shasta Limited, Southern Pacific train, was delayed two hours yesterday by a horde of caterpillars covering the track between Weed and Shasta City, in Northern California.

The train resumed its journey after using sand in large quantities and attaching two locomotives.

Morrie Miller's Bail Forfeited

ST. PAUL, June 24. (AP)—Morris Miller's $10,000 bail, posted when he returned here two months ago to face a murder charge, was ordered forfeited today upon his failure to appear in Municipal Court for hearing on a fugitive from justice complaint.

Miller, whom the grand jury refused to indict in connection with a slaying here, was ordered extradited to California on a charge of robbing and shooting a drug company collector in Los Angeles.

SLAYER FOUND INSANE

PHOENIX, June 24. (AP) — Fred Meece, 19-year-old wife slayer, today was declared insane by a jury in Superior Court here, and committed to the State Hospital for the Insane.

RADIO ACT TEST SOUGHT IN SUIT

Federal Commission's Orders Challenged in Court

Two Companies Appeal from Dictum of Board

Charge of Arbitrary, Unfair Rulings Made

WASHINGTON, June 24. (Exclusive)—The Intercity Radio Telegraph Company of Cleveland and the Wireless Telegraph Communications Company of North Brooklyn today filed in the Court of Appeals of the District of Columbia appeals from decisions of the Federal Radio Commission denying them radio-communication channels they had applied for.

The appellants contend that the act of the commission in denying them the right to expand their business was arbitrary, unfair and unjust and deprived them of their constitutional rights. They say the commission unduly favored the newly formed Universal Wireless Communications Company and the R.C.A. Communications Company.

The Intercity and Wireless companies also contend that certain provisions of the Radio Act of 1927 are unconstitutional.

The case promises to be a severe test of the powers of the Federal Radio Commission and of the constitutionality of the 1927 Radio Act.

Home of Convenient Credit

"My Elgin!"



A large variety of watches to choose from.

$26

"Lifetime Guarantee" 14-K Gold Filled Case. Luminous Hands and Dots.

No Cash Down—One Year to Pay
Payments Start July 1

SLAVICK
JEWELRY CO., 427 W. 7th St.
Open Saturdays Until 9 P. M.

A Profitable Connection For All Customers of the

California Water Service Company

6% Preferred Shares

Special Employee offering for the 10 days beginning Monday, June 24th and ending Friday, July 5th.

Price $100.00 per share. Dividends four times each year.

The shares are offered for cash at $100.00 per share or on the savings plan at the same price, but payable $10.00 down and $10.00 per month. Each payment earning 6% interest.

On receipt of your subscription accompanied by check for amount desired, your Preferred Share Certificate will be mailed to any address specified.

Your dividend checks will then be mailed to you regularly on the dividend days of February 15, May 15, August 15, and November 15.

WHY THE EMPLOYEES

The question is frequently asked. Why do you permit your employees to represent the California Water Service Company in the distribution of 6% Preferred Shares among customers? Would it not be preferable to employ salesmen for this purpose?

The 6% Preferred Shares of the California Water Service Company offer an exceptional opportunity to the people of California. An offering of this kind is better represented by thorough explanation, rather than sales inducement. We think our customers will recognize the merits of this investment and would prefer talking it over with an employee who is not a salesman rather than to have someone who is not a regular member of the organization call and try to talk them into purchasing.

The employees, familiar with the operation of the business, in close contact with its management, and knowing the facts concerning our investment, are better qualified, we think, to explain our Preferred Shares, than are other people.

Last but not least, our employees, as a body, become the Company that is known as the California Water Service Company. They are citizens in the various communities in which they live; and are known to their neighbors for what they really are. It is in this manner, "Known for what it is," that the 6% Preferred Shares of the California Water Service Company should be represented.

For many years this Company through its predecessors has been actively engaged in the distribution of water service to meet the growing demands of an increasing number of communities in California.

The growth of the Company over this period has kept pace with the splendid progress of the many and growing communities served.

This Is a Vital Service, A Service Created by and for the People

We are sponsoring, as a general policy, the plan of inviting our employees and customers into a closer and profitable relationship with our business, through the medium of a Partnership with Customer Plan, which is recognized as a most conservative method of financing.

Safety and constant dividends are a feature of this investment, if you pause to consider, the very motive that prompts this offer is your protection, for the good will and friendship of its customers, is the most valued asset of any company which depends upon the public for its very existence.

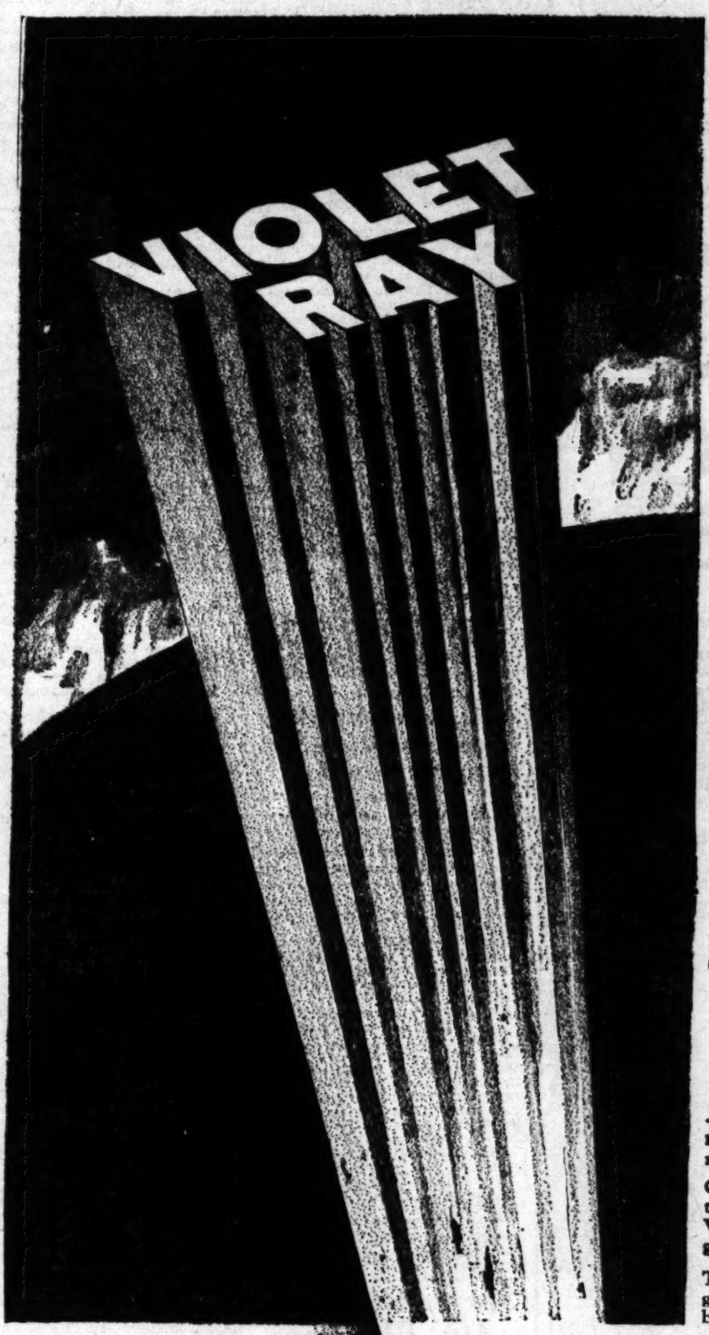
Phone ANgelus 6620

For detailed information concerning the investment see any employee or call our office.

California Water Service Company

4163 Whittier Blvd., Los Angeles

FLY to Oakland or San Francisco $22 FULL FARE
CONTINENTAL AIR EXPRESS
758 South Grand
VErmont 2100
for Reservations



The **REWARD** *that* **CAME** *to this* **NEW** *and* **BETTER GASOLINE**

ALMOST like a grass fire the news spread, last October, that a new and better motor fuel named **VIOLET RAY** *anti-knock* Gasoline, had come on the market.

One man told another, and he another, until thousands were spreading the word of Violet Ray, and its better performance and greater economy.

This process has never stopped. It is still going on and in larger volume than ever before.

The greatest reward in business has been conferred on **VIOLET RAY** *anti-knock* Gasoline—public approval. The public wants it, as more than 3000 General Petroleum authorized independent dealers testify. It is no longer being sold—in the sense that customer resistance must be overcome—it is being bought everywhere in greatly growing volume.

There is no denying the public demand for a product, once the public has found that product good and to its liking.

That is precisely what has happened in the case of **VIOLET RAY** *anti-knock* Gasoline. In a few short months it has become the preferred gasoline among all who demand finer performance, fuel economy and maintenance economy in their motor cars.

Try just one tankful and the improved performance of your motor will tell you that Violet Ray is the finest motor fuel that refining science can produce today.

Product of General Petroleum Corporation of California

▲

Violet Ray is anti-knock... the superlative fuel for all types of motors. A million motorists are finding that they need not pay premium prices for fine performance. **VIOLET RAY** *anti-knock Gasoline... today's best motor fuel... is sold for the price of ordinary gasoline.*

▼



LOOK FOR THE VIOLET COLOR, IT IS YOUR PROTECTION

THE MAY CO.



Arrived—The Answer to a Maiden's Prayer—In these

TOMBOY UNDIES

Hits of Summer's Fashion Revue

"Give these little girls a hand," says Modern Fashion. Their modernism goes clear to the skin with the younger set . . . intimate apparel has all the pep, the sparkle, the color of their fast-moving days. *Tomboy Undies* . . the answer to a maiden's prayer . . at The May Company where lingerie and beach fashions are one step ahead of the rest of the town!

Checked Undie Ensemble

It's a wow! Purple and white checked batiste shorts worn with combination shirt and bandette in white batiste (sketched at right, above) $1.95

Suspender Shorts

Green crepe shorts joined to white sun-back shirt with stitched-on green suspenders . . . at left above. See these $5.95

Backless Pajamas

Yellow and blue striped trousers with fitted yoke combine with new backless tuck-in blouse for a modern lounging costume.. $10.95

Celanese Taffeta Beach Pajamas

And how they are striped! In navy, heaven blue and white on the smart coat and beach trousers . . . white tuck-in blouse, sleeveless of course $17.50

(The May Company—INGENUE LINGERIE —Third Floor)



CRIME WAVE'S GROWTH DENIED

Bay City Probation Session Hears Acting Head

Speaker Shows Figures to Back Assertions

Conference on Social Work Swings Into Action

SAN FRANCISCO, June 24. (AP)—Judge Herbert G. Cochran of Norfolk, Va., declared tonight that despite the plague of racketeers and bandits, crime in the United States is not on the increase.

Judge Cochran, acting president of the National Probation Association, in session this week, supplied figures to support his claim. Despite the increase in population in the nation, actual commitments dropped one-third from 1913 to 1923, and the ratio has not increased materially since, he asserted.

"A lot of new crimes have been created by new laws and there has been an increase in some types of crime and a decrease in others," Judge Cochran declared.

"Burglary has decreased and hold-ups and other bold youthful crimes have increased."

Chicago with its machine-gun armed racketeers is in no sense typical of the state of the country as a whole, the judge asserted, but represents the result of corrupt politics, large unassimilated foreign population and new laws, chiefly prohibition.

An ardent advocate of probation, Judge Cochran said the law should be administered strictly and scientifically and should be limited to first offenders and to carefully investigated exceptional cases.

CONFERENCE SWINGS INTO ACTION

SAN FRANCISCO, June 24. (Exclusive)—With delegates arriving hourly by boat and motor, the great convention of the National Conference of Social Work and its kindred organizations swung into action today with the opening of sessions of three allied groups.

The National Probation Association with 350 delegates in attendance, began its convention tonight at the Palace Hotel. The American Social Hygiene Association began its sessions at the civic auditorium with 150 delegates present, and the Catholic Conference on Industrial Problems began its deliberations in Knights of Columbus auditorium.

Two more groups of social workers will get under way tomorrow. They are the American Association of Hospital Workers, with meetings at the civic auditorium, and the International Association of Police Women, with headquarters at Hotel Sir Francis Drake.

Crime prevention and the cure of social ills, poverty, unemployment, juvenile delinquency, family problems and the numerous phases of social malajustment to the complex modern civilization will be discussed and analyzed from the professional and scientific viewpoint during this great congress of social workers.

NOTICIAS MUNDIALES DE ULTIMA HORA

NOTAS TELEGRAFICAS

España Desesperada por la Suerte de Sus Aviadores

MADRID, Junio 24.—Barcos de guerra y aeroplanos están dando esta noche una batida por el mar, en las cercanías de las Azores, buscando algún indicio del paradero de los cuatro aviadores españoles perdidos desde hace casi tres días, y de los que ninguna noticia cierta se tiene.

En tan triste situación, el único rayo de esperanza lo constituye un rumor no confirmado de que un buque de carga británico había avistado por esas aguas despojos de algún naufragio, pero ningún náufrago viviente. A toda prisa han salido cuatro destructores españoles de El Ferrol, con órdenes de verificar tal noticia, y el cañonero portugués "Zaire" estaba tomando repuesto de combustible en Horta para continuar sus pesquisas comenzadas el sábado.

El primer ministro Primo de Rivera, que, inconscientemente, dio a España una falsa esperanza el sábado autorizando la publicación de un mensaje que se suponía despachado por el mayor Ramón Franco, jefe del vuelo, estaba hoy lleno de ansiedad al entrar en el salón del consejo de ministros. Manifestó que eran contradictorias las noticias que tenía, y muy oscura la perspectiva de salvación de los cuatro bizarros aviadores.

El público está loco de ansiedad, pues el mayor Franco es un héroe nacional desde su famoso vuelo a Suramérica, realizado en 1926. En el viaje aéreo que inició el otro día iba acompañado por el capitán Ruiz de Alda, uno de sus tripulantes de aquel fausto vuelo, por el mayor Eduardo Gallarzo, y el sargento mecánico Pedro Madariaga.

Los Británicos Debaten una Cláusula de los Estatutos del Tribunal Mundial

LONDRES, Junio 24.—En fuentes autorizadas se dice que el gobierno británico está estudiando la posibilidad de adherirse con el menor número posible de reservas a la cláusula discrecional de los estatutos del Tribunal Mundial.

El gobierno está consultando con los gobiernos de los dominios lo de la firma de esta cláusula, que obliga a las potencias signatarias a someter al arbitraje del Tribunal Mundial todas aquellas disputas que entrañen cuestiones de derecho internacional.

Tunney Dice que Indemnizó en $35,000 a la Viuda

BRIDGEPORT (Connecticut) Junio 24.—James J. (Gene) Tunney, campeón retirado de pesofuertes, en su contestación de hoy al juicio por violación de palabra de casamiento interpuesto contra él por la señora Katherine King Fogarty, de Fort Worth (Tejas), quien le exige $500,000 de indemnización, niega haberle pedido nunca a la quejosa que se casara con él; pero agrega que, a pesar de ello, le regaló sumas cuyo total pasa de $35,000, para "que lo relevará de toda obligación hacia ella."

La víspera de la segunda pelea entre Dempsey y Tunney, Billy Gibson, apoderado del campeón retirado, entregó un dólar a la señora Fogarty para que ésta firmara su renuncia a todo derecho de reclamación contra Tunney; y, la víspera del encuentro entre Tunney y Heeney, le dio $35,000 para que firmara otro finiquito, con declaración análoga. Esos pagos fueron dictados por un sano criterio comercial.

Los derechos que la señora reclamaba en aquella época no tenían fundamento ninguno; pero el apoderado Gibson temía que la publicidad que ella pudiera darle acarreara desprestigio para Tunney e hiciera disminuir las entradas en el circo pugilístico el día de la pelea. Por otra parte, el litigio no podía menos de enervar al campeón y restarle probabilidades de ganar en la lucha.

NOTAS LOCALES

Tres Matuteros de Licor Sentenciados

Los que comercian en licor clandestino tienen que sufrir el condigno castigo. Tales fueron ayer las palabras del juez federal de distrito James, al sentenciar a Jud Purdue, alias Claude A. Davis, a Maurice Sugarman y a George Williams. Los tres fueron convictos en jurado la semana pasada de haber formado un complot para desembarcar 27,000 cajas de licor en las costas de Sufcalifornia. Se dictó contra ellos sentencia de dos años en algún presidio federal. La defensa hizo desesperados esfuerzos por que se aplazara dos días la ejecutoria; pero el tribunal no accedió.

El tribunal denegó asimismo la petición de nuevo jurado para Sugarman y para Purdue. Dícese que el primero es jefe de una gavilla de matuteros. Accedió el juez, sin embargo, a escuchar dentro de unos cuantos días alegatos en favor de nuevo jurado para Williams.

El hecho de que los reos presentaran sus hojas de servicios en la Guerra Mundial no influyó en el ánimo del tribunal, pues hizo éste observar que en gran número de causas instruídas contra violadores de la prohibición, han presentado éstos sus hojas de servicios, sin que haya podido tomarse ésto como circunstancia atenuante, pues son justamente los hombres de cualidades los que mejor deben comprender que hay que observar la ley.

Charlas Infantiles para Chiquillos de Escuela

NO ABANDONES EL BARCO
(Don't Give up the Ship)

De "Historias de Grandes Norteamericanos para los Norteamericanitos" por Edward Eggleston (From "Stories of Great American for Little Americans", by E. E.)

I.

Fred conversaba un día con su hermana, y le decía, "Alicia ¿por qué dice la gente, 'No abandones el barco'?" (Fred was talking to his sister one day. He said, "Alice, what makes people say, 'Don't give up the ship'?")

Alicia replicó, "No lo sé. Es lo que me dijo ayer la maestra cuando se me ocurrió que no podría yo aprender mi lección" (Alice said, "I don't know. That's what the teacher said to me yesterday when I thought that I could not get my lesson").

"Sí", dijo Fred, "y eso es lo que mi padre me dijo. Le dije que no podría yo nunca aprender a escribir bien, y se contentó con decirme, 'No debes abandonar el barco, hijo mío'" ("Yes", said Fred, "and that's what father said to me. I told him I never could learn to write well. He only said, 'You must not give up the ship, my boy'.")

APPRAISAL STANDARD APPROVED

Convention of Realty Men Adopts Safeguards to Prevent Malpractice

BOSTON, June 24. (AP)—Standards of practice for the appraisal of real estate, to serve as a nation-wide check against malpractice in realty deals, were approved by the board of directors of the National Association of Real Estate Boards at a preconvention session here today.

While nearly half of the expected 2000 delegates from United States and Canada were registering at the headquarters, the directors were in session studying the standards which had been worked out for a period of more than two years by the appraisal division of the association.

A message from President Hoover to Harry H. Culver, president of the association, was delivered by airplane today. The message read:

"I cordially share your view that an outstanding opportunity for public service awaits the realtors in the field of stimulation of home ownership, which is so vitally related to the health, happiness, and civic pride of our people."

AIRPLANES' DISTANCE COMPUTED

United States Craft Do 70,900,000 Miles in Year; Number Licensed 4317

WASHINGTON, June 24. (AP)—Airplanes flew 70,900,000 miles in the United States last year.

This was announced today by Secretary Lamont in connection with the approaching third anniversary on July 1 of the establishment of the aeronautics branch of the Department of Commerce.

Secretary Lamont said that with the aeronautics branch completing its third year of service it was fitting to review aircraft development at this time.

The secretary estimated that during the first six months of this year planes flew 8,000,000 miles over the air-transport lines. This compared with a mileage of 16,900,000 for all of 1928 and 5,870,489 for 1927.

Planes engaged in miscellaneous, commercial and private flying traveled 60,000,000 miles in 1928 and 30,000,000 in 1927. No estimate was available for the mileage flown by these planes this year.

The secretary said there are now 6585 licensed pilots and 4317 licensed planes in the United States.

I.C.C. PAYS NO HEED TO CHAMBERS

Commissioner Aitchison Says Resolutions Sent Stopped by Securities

WASHINGTON, June 24. (AP)—Clyde B. Aitchison, Interstate Commerce Commissioner, in a statement today declared the commission "pays absolutely no attention to resolutions of chambers of commerce and civic bodies on railroad extension projects."

Referring to the rivalry over the application of the Great Northern Railroad for permission to extend its line from Oregon into Northern California, Aitchison said:

"A great deal of money is being spent on this railroad fight over the California extension. But it is all being wasted, because no member of the commission except, perhaps, myself, will even know that these resolutions are being obtained on both sides. They are stopped in our secretarial offices because we simply haven't the time to read them.

"The campaign is useless on both sides and ought to be stopped."

The statement, Mr. Aitchison said, applies to all resolutions presented by civic bodies on the subject.

"The commission does not care about any communications," he said, "unless they are in the form of evidence."

Slayer Gives Up, Pleading Self-Defense

WEAVERVILLE (Cal.) June 24. (AP)—A miner plodded out of the sun-baked hills today, brought out the Sheriff and asked his own arrest.

"Better lock me up," said A. L. Adams. "I killed my pardner, Jim Long, up there."

Then he told a story of two men isolated in a lonely cabin, laboring together for months in their search for gold.

Saturday night a quarrel flared into gunplay and Adams shot and killed Long. He said he did it in self-defense.

Huge Fund Left for University

NEW BRITAIN (Ct.) June 24. (AP) The New Britain Herald today says that under terms of the will of James B. Wilbur, Chicago banker, summer resident of Manchester, Vt., a trust fund of between $2,000,000 and $3,000,000 has been left to the University of Vermont, subject to certain conditions.

A trust fund of $500,000 had been set aside for a son, James B. Wilbur, who lives in this city. Upon his death the fund will go to the university.

Blend



YOUR SURROUNDINGS WITH SUMMER'S SYMPHONY OF COLOR

GRACEFUL canoes dipping their red and green sides in cool blue waters... a clean yellow strand dotted with bright-hued bathing suits... gay summer frocks and parasols... wherever it is summer you will find such symphonies of color. Summer is when the joyful refrain of color reaches its height!

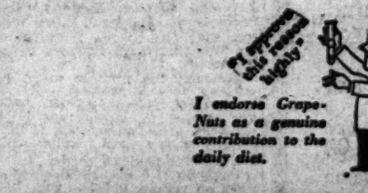
And who can ignore it... who can resist the urge to attune life and surroundings with this captivating melody of blended hues. There are so many ways to join this pageant of color. A little Flex... a paint brush... a little time—then the thrill of seeing the motor car... or a bit of furniture... or an entire room... blossom into colors that sparkle with the spirit of summer.

Use Flex in your home... on sporting goods and outdoor things... attune them to colorful summer!

Not a lacquer... not an enamel... but an amazing finish in 20 beautiful colors... dries quickly without flows or brushmarks

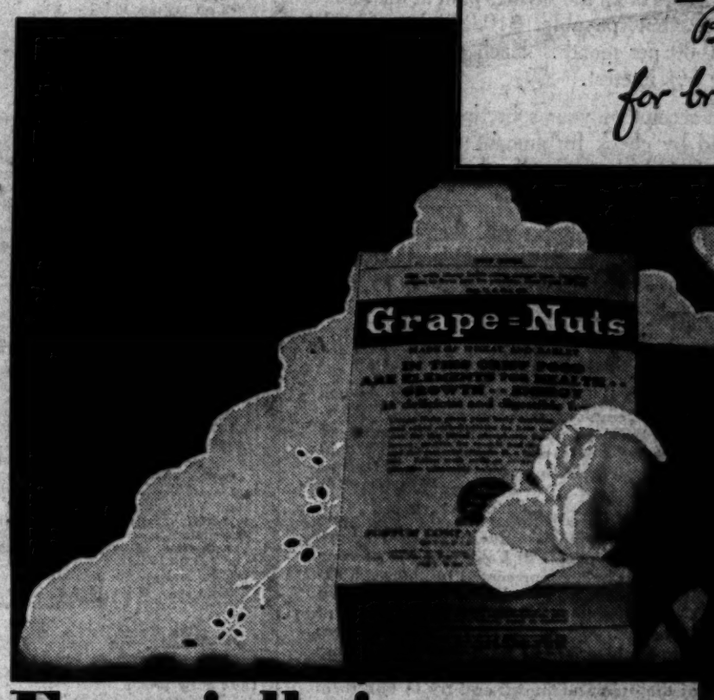
FLEX

A PRODUCT OF GENERAL PAINT CORPORATION



Grape-Nuts

Buy it today for breakfast tomorrow



Especially in summer

"THERE'S A REASON"



Grape-Nuts requires brisk chewing, helps strengthen teeth and gums.



Grape-Nuts, served with milk or cream, makes the small breakfast a safe one. And it stands by you.

IN SUMMER—when we want to be nourished with the least possible effort and the greatest possible pleasure . . . there's an extra-strong reason for Grape-Nuts. It's delicious—these crisp morsels of nut-like flavor delicately tinged with pure malt sugar. So easily digested.

Enjoy Grape-Nuts, as millions of Americans do every day.

TUESDAY MORNING.

Coming to New York?

NO COMPROMISE

The management UNRESERVEDLY GUARANTEES PERFECT SATISFACTION to every guest.

ROOMS with BATH $3.50 to $10 per Day

HOTEL McAlpin

One Block from Pennsylvania Station

Broadway at 34th St.

Will Your Skin and This Test?

Night-lights—"Close-ups"—Has a blemished skin make you dread them? Then join the thousands who have used Resinol Soap and Ointment for almost startling success with pimples, clogged pores, blackheads, roughness, etc. For more than thirty years a standard home treatment for those desiring skin health and beauty—the ointment to heal—the soap to cleanse and refresh. *Try them!* Sample of each free. Write Resinol Dept. 72, Baltimore, Md.

Resinol

DON'T wait till the moths ruin your clothing, rugs, upholstery. Do your mothproofing now (if you must). Or better still take the "stitch in time" with DARN beforehand. D.A.G., the new convenient moth-proofer. D.A.G. works day and night. Penetrates into every crack and cranny. Leaves no odor. Get it today. Use without fail. At drug and department stores.

ONLY 50 CENTS

D.A.G.

WITH INSURANCE

Finance

Published daily in Northern California approaches The Times in completeness and reliability of financial news. All the news every day. Read it.

Edited through Louis Barr, Financial Editor, Building, Los Angeles.

San Francisco Chronicle

THE PRUDENTIAL Insurance Company of America

Modified Life $5,000.00 Age 35

Annual Premium First Three Years $95.10 After Three Years $111.90 Participating

COURTESY TO BROKERS

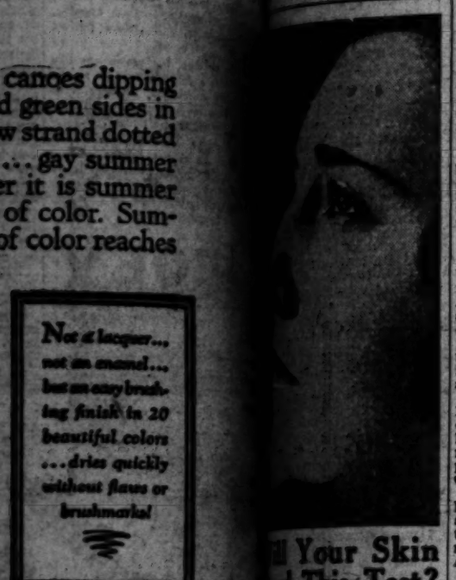
Prudential Insurance Company of America J. WHITE, Manager Los Angeles, Calif. Phone Home Office TR. 1575

CHESTERS PILLS

DIAMOND BRAND

Ask your druggist for CHI-CHESTER-S DIAMOND BRAND PILLS, Red and Gold metallic boxes, sealed with Blue Ribbon. Take no other. Buy of your Druggist. Ask for CHI-CHESTER-S DIAMOND BRAND PILLS, for 40 years known as Best, Safest, Always Reliable. SOLD BY DRUGGISTS EVERYWHERE

...oming to ...ew York?
NO COMPROMISE
Management UNRESERVEDLY GUARANTEES PERFECT SATISFACTION to every guest.
ROOMS with BATH
Rates $10 per Day
HOTEL
...e Alpin
...Pennsylvania Station
...way at 34th St.
...A. Deans, Pres. and Managing Dir.



...canoes dipping
...d green sides in
...w strand dotted
...gay summer
...er it is summer
...of color. Sum-
...of color reaches

Not a lacquer... not an enamel... but an easy brushing finish in 20 beautiful colors ...dries quickly without flaws or brushmarks!

...ll Your Skin ...d This Test?
...Close-ups"—...ished skin make ...them? Then join the ...who have used ...Soap and Ointment ...startling success ...pimples, clogged pores, ...ness, etc. For more ...thirty years a standard ...for those desiring ...cloth and beauty—the ...to heal—the soap to ...and refresh. Try them!
...cake of each free. Write ...Dept. 72, Perfumers, Md.

...INT CORPORATION

...Resinol

...e-Nuts

...DARN ...forehand

...it today ...fast tomorrow

...all the moths ruin your ...rugs, upholstery. Do ...moths (if you must). ...the "stitch in time" with ...the new convenient moth- ...kills moths day and night ...into every crack and ...leaves no odor. Get it ...At drug and ...

...CENTS

...U.S. ...INSURANCE

...ance

...ranciscs ...ercantile

...PRUDENTIAL ...Insured Life ...Age 35 ...Annual Premium ...Three Years ...Three Years ...DEALERS ...Manager So. Calif. ...TR. 8070.

...STERS PILLS

...nt to be nourished with the ...he greatest possible pleasure ...reason for Grape-Nuts. So ...els of nut-like sweetness, ...lt sugar. So crunchy good. ...of Americans do every day.

EAST AND WEST MEET IN FILMS

Japanese Hollywood Clan's Language Familiar

Press Agents Everywhere Disciples of Ananias

Oriental Screen Vamp Dazes Traveling Journalist

[Fred Hogue, member of The Times staff, is one of a group of American journalists touring the Near West for a study of conditions under the auspices of the Carnegie Foundation. This article was mailed from Nara.]

BY FRED HOGUE

KYOTO, June 3. (Exclusive)—On the emerald banks of the Hodzu River, just beyond the suburbs of Kyoto, in the violet shadow of Arishimayama — "Storm Mountain"—I found an ancient Japanese village that has been rechristened "the Hollywood of Japan."

Here the Samurai in their rustling skirts were fencing under the spotlight, a Daimyo was strutting and Japanese replicas of the Francis Morgan dancing girls in flowing colored gowns were gliding through the serpentine steps of an oriental rhapsody.

When I expressed my polite surprise and appreciation, a ubiquitous press agent informed me that, in number, more scenarios were filmed in Japan last year than in Hollywood.

BY WAY OF COMPLIMENT

For a moment I lost my proverbial reticence and informed him that he was a worthy follower of Ananias, patron saint of the press agent fraternity. He darted away, only to return with a brochure printed in English which gave the number of pictures filmed in Japan last year at 817 and in Hollywood as 746.

He had spent some months in Hollywood and his time had apparently not been wasted. I suspect he is convinced that he knows more about the American motion-picture business than De Mille and Griffith put together.

When I began to cross-examine him he admitted that the Japanese scenarios are much shorter than the American and are at present made only for home consumption. As we talked further he expressed regret that his countrymen and countrywomen are so obtuse as to prefer American films to the native product.

SOARING AMBITION

But the Japanese are possessed of that ambition which rises earlier than virtue, and sleeps later than vice. They envision the time when their films will conquer the Orient and, sweeping westward across Europe and the Atlantic, will fight the American product on its own dunghill.

Scoff at accomplishment if you will; at least, they cannot be disqualified for trying. They are following American filmdom as they are following western art, but candor compels me to record that in both they still are several laps behind.

Most of their tiny, one-reel films are costume plays based on historical subjects. In this land of paternalism with a national censor sitting in Tokio a scenario must serve alike educational and patriotic purposes. And here, as elsewhere, even a homeopathic dose of propaganda is deadly to art.

LONG, LONG TRAIL

They cannot be disqualified for trying, but I suspect their enthusiasm is carrying them so far that they will have to walk back.

I was beginning to become impatient when a director in classic Japanese getas, blouse and skirt presented himself to be introduced.

By his side was Fushima an oriental-eyed Mabel Normand, and press agent, studio, mountain and stream faded out of the picture. I saw only my own face mirrored in the limpid pool of her dark oriental eyes, only the nimble dimples that played like truant sunbeams about her poppy-red lips.

Fushima wore a short white flannel skirt and red sport jacket. On her tiny feet were dainty black slippers that would pinch the toes of a baby. Fushima plays the vamp in Japanese filmdom.

STOCK PHRASE

I said, "taihain kerie"—"very pretty"—just as I had said it in Tokio to Kikimaru—"Little Chrysanthemum"—and shall say it again the good Lord alone knows how often before I am safely back in Hollywood.

She gave me her dimpled baby fingers and talked to me with eyes more tender than lotus blooms. They led us before a camera and snapped us standing there.

May and December—but think what a breath of May would mean in the heart of winter! That is what came to me on the banks of the Hodzu River, at the foot of the rapids, in the shadow of Storm Mountain.

PRUDENT RETICENCE

I shall not relate the rest of the adventure lest Midge and Betty in Hollywood should read, but after I met Fushima nothing else mattered. As it floats now like a vagrant fancy across the waste lands of my memory, several hours later, I do not believe it myself. In this lotus land of illusion, suggestion and phantasy if an Anglo-Saxon believes the testimony of his own five senses he is lost beyond recall.

If it were not for the strip of film that Fushima surreptitiously slipped into my pocket in the cutting-room and the armful of photographs that the press agent thrust upon me as I departed I should attribute the whole to a day dream that came out of Nirvana while I was standing in a gallery of the Imperial Museum before a classic Japanese painting of the ninth century.

There are things under these Japanese heavens, Horatio, that can drive to madness a mind more evenly balanced than that of the melancholy Prince of Denmark.

INVENTOR'S SON DEAD

LONDON, June 24. (AP)—Sir Mortimer Singer, 66 years of age, a native of Yonkers, N. Y., and member of the Singer sewing machine family, died here today. He was the eldest son of Isaac Merritt Singer, the inventor of the Singer sewing machine, and became a naturalized British subject in 1900. He was a pioneer in cycling, motoring and flying.

COOKS FEEDING CAKE EATERS

Housewife Still Bakes Most of Pastry Being Eaten in Country

WASHINGTON, June 24. (AP)—Those who have their cake and eat it—a far greater number than those who achieve the theoretical impossibility of having their cake and eating it, too—still are mainly dependent on the will and skill of the housewife.

The fact that the housewife is doing her share to maintain frequently praiseworthy standards of generosity in this field of her responsibility is clearly disclosed in figures compiled by the Department of Agriculture. She produces more than three-fourths of all the cake consumed in the country—and enough is produced daily to enable each man, woman and child to have a portion weighing 1.6 ounces. The annual cake bill of the nation is estimated at $1,333,000,000, of which the commercial bakers account for only $310,000,000.

FOREIGN TRADE LOSS REVEALED

United States' Position as Creditor Lowered

Survey of International Payments Completed

Last Year Shown One of Tremendous Business

WASHINGTON, June 24. (AP)—International payments between the United States and foreign nations in 1928, materially increased by the international movement of goods, gold and service, were estimated today by a Commerce Department study to have involved more than $21,000,000,000.

Of this total, $10,648,000,000 represented credit items which the United States ran up against the world by international trade, while $10,608,000,000 represented debit items, the cost of goods, gold and service obtained by Americans from foreign purveyors.

To make up the figures, the department included every item of "invisible exchange," which embraces such items as the interest payments on foreign debts, insurance and freight costs on foreign shipments, and the expenditures of American tourists, as well as the regularly estimated items of exports and imports.

NATION'S GAINS

The "invisible" portions of the account exceeded the totals in the visible commodity trade.

The nation was found to have gained an international credit of $5,334,000,000 by export of goods; of $817,000,000 by interest on foreign investments, and of $1,634,000,000 from the sale of American securities to foreigners.

On the other side of the ledger, foreigners were shown to have sold $4,497,000,000 in goods to the United States; to have gained more than $750,000,000 from the expenditures abroad by American tourists, and to have received $1,483,000,000 from selling their own securities to American investors.

ON DEBIT SIDE

Foreigners were credited with $1,153,000,000 additional on account of American securities, formerly held abroad, sold back in this country during the stock-market boom last year. These, with a host of other minor accounts, worked out in comparison with previous years, made up the totals.

Secretary Lamont, in a foreword to the compilation, said the study demonstrated that "as a creditor nation, we are not the giant that is often supposed."

"War debts aside," he added, "we are a net creditor nation in the amount of probably less than nine billions."

The figures for the balance of international payments, he also pointed out, set a new record for size, and illustrated that 1928 was a year of tremendous international exchange business.

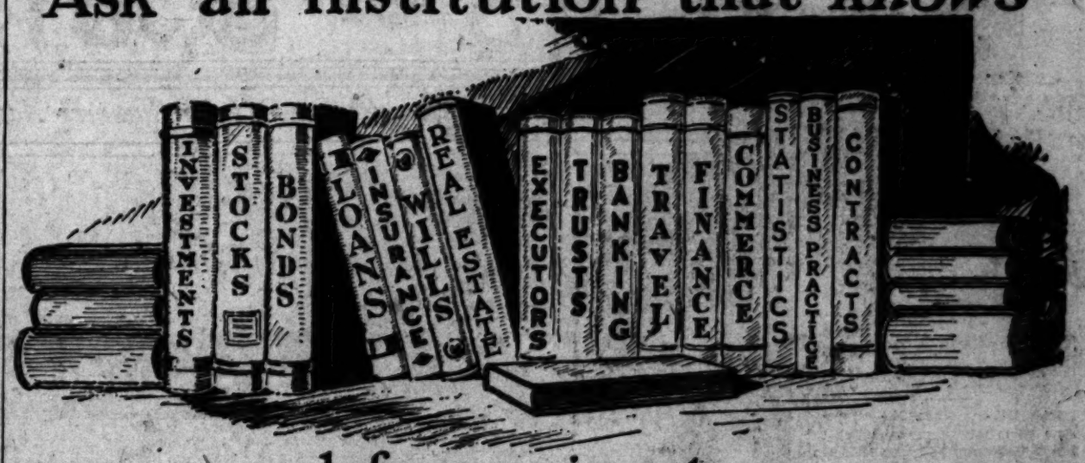
Lotta Crabtree Will Probated

SAN FRANCISCO, June 24. (AP)—The will of Lotta Crabtree, famed actress of years ago, was admitted to probate here today. It disposes of an estate valued at more than $3,000,000.

Disabled American veterans of the World War and their families will benefit from the income of a $2,000,000 trust fund which is to continue for forty years. The will also creates a $100,000 fund for destitute actors and a similar amount for discharged prisoners from San Quentin and Folsom prisons.

Lotta Crabtree died in Boston, Mass., in 1924.

Ask an institution that *knows*



-before you invest
-before you *borrow* money
-before you travel

-obtain *helpful* advice from Bank of Italy

ONE of the principal services that California's largest banking institution offers without cost to the public, is reliable information and judicious counsel on matters pertaining to stocks, bonds, mortgages, home-building, business, estates, escrows, industrial or agricultural conditions, loans, world travel, etc. Whether or not you are a customer of any of the various departments of Bank of Italy, you are welcome to whatever information and advice we are in a position to give—without any obligation whatever. Take advantage of the cumulative experience of one of the world's largest and most successful financial organizations.

National Bank BANK OF ITALY CALIFORNIA

"B of I" Christmas Club Members

Don't neglect your weekly deposits!

Bank of Italy
NATIONAL TRUST & SAVINGS ASSOCIATION
Forty-seven Branches in Los Angeles
Women's Banking Department, Seventh at Olive

Real Estate Exchanges Sometimes it is more advantageous to exchange real estate than to sell it. A wide variety of real estate for exchange appears daily in **TIMES WANT ADS**

A Letter *from* Standard Airlines



AERO CORPORATION OF CALIFORNIA INC.
operating
STANDARD AIRLINES
Los Angeles
June 10, 1929

The Pennzoil Company
136 West Washington Street
Los Angeles, California

Attn: Norman M. Ray, Vice-President and General Sales Manager

Gentlemen:

Since the inauguration of Standard Airlines, Incorporated on November 28th, 1927, we have used Pennzoil triple X Heavy in all of our planes. Up to and including the present time the engines have performed perfectly and we take this opportunity of congratulating your Company on Pennzoil's dependable and efficient lubrication under all conditions.

We have used Fokker Transport planes, equipped with Pratt & Whitney Wasp and Hornet engines. To date the distance flown has totaled 381,900 miles, with an average load of 1800 lbs. Our ships have encountered temperatures ranging from 40 to 120 degrees and they have flown in altitudes ranging from sea level to 10,000 feet throughout all kinds of atmospheric conditions, ranging from fog and rain to desert heat.

In view of Pennzoil's remarkable performance, we have contracted to use it exclusively on our field for all types of motors and take great pleasure in recommending it as a most dependable and efficient lubricant.

Very truly yours,
STANDARD AIR LINES, INCORPORATED
W.A. Hamilton
W.A. Hamilton, Vice President

WAH:EB

Fokker — DISTRIBUTORS — Alexander Eaglerock

more than 381,900 miles
temperatures 40° to 120°
sea level to 10,000 feet
through fog, rain, and desert heat
"dependable and efficient"

...that every motorist should read!*

engines performed perfectly
Pennzoil first and all the time
"Pennzoil *exclusively* on our field"

*Standard Airlines uses the same regular, everyday Pennzoil that is sold by 12,000 dealers througout the West, who display the Pennzoil Sign.

THE PENNZOIL COMPANY
Largest Refineries Operating on 100% Pure Pennsylvania Crude Oil Exclusively

SUPREME PENNSYLVANIA QUALITY
PENNZOIL
SAFE LUBRICATION

GUARANTEED 100% Pure Pennsylvania Oil of Supreme Quality PENNZOIL

37½c
a quart —and worth it!

Join the oil-wise club
Oil-Wise Motorists—*look for the Pennzoil Sign*

NEWS OF SOUTHERN COUNTIES

MANY HIT BY PASSPORT LAW

Mexico Takes Action to Aid Employment Situation

United States Residents to Pay Border Head Tax

New Free-Zone Scheme Seen as San Diego Boycott

SAN DIEGO, June 24.—All persons who have been employed in Lower California and who reside in the United States must pay a passport fee and head tax of thirty-one pesos, or $15.50 in United States money, Jose M. Davila, new immigration chief at the Tia Juana border, stated today in explaining enforcement of new, rigid, immigration laws.

The laws are being enforced, Davila says, because of unemployment in Mexico at present. In a circular issued recently by the Mexican Immigration Department, the statement is made that a considerable number of foreigners have been doing manual labor on a wage basis while maintaining their homes and interests in towns outside of Mexico.

DOG TRACK EXCEPTED

"The presence of these workers not only makes it difficult for Mexican laborers to get employment, but they contribute nothing to the economic welfare of the country, due to the fact that their wages are spent outside the country," the circular said in pointing out the section of the Mexican labor laws which requires that 80 per cent of employees in all establishments must be Mexicans.

The order does not apply to employees of the dog track at Agua Caliente, Davila said, as these are regarded as specialties whose places could not be taken by Mexican labor.

Undersecretary of Immigration Felipe Canales has ordered the regulations enforced to the letter. Passports are refused in the case of persons who have not been working in Mexico previous to the time the new regulations went into effect, Davila said. Salesmen of San Diego firms, visiting the border city to take orders for groceries and other San Diego goods, also come under the new order and must obtain a passport as well as paying head tax, Davila said.

FREE ZONE REPORTED

A statement issued by Gov. Rodrigues of Lower California, who now is in Mexico City, stated that if the Governor is unsuccessful in obtaining an order from the central government keeping United States trains out of Mexico from 6 p.m. until 6 a.m., his next step will be the establishment of a free zone for sixty kilometers below the border, the Tia Juana Mexican Herald will say in its edition this week, according to William Clay Silver, editor.

The free zone will amount practically to a boycott of San Diego business, Silver says, as Rodrigues plans to enforce an order requiring all goods used in the zone to be purchased from Los Angeles, San Francisco, eastern and European markets. Petitions are being prepared for a move of this sort in Tia Juana now, Silver says, and they will be forwarded to the Governor in Mexico City. They are being handled by the Tia Juana Chamber of Commerce, fraternal organizations and women's clubs in the border city.

Enforcement of the labor and immigrations laws and establishment of the tariff-free zone, which will extend south to include Ensenada are seen as moves in Lower California's fight for a twenty-four-hour-per-day open border.

Scouts Leave for Mountains

SANTA ANA, June 24.—Twenty-three Orange County Boy Scouts will leave here tomorrow for Camp Rokili in the San Bernardino mountains, George G. Walker, Orange County Boy Scout executive, announced today. The Scouts live in all parts of the county and thirteen are from this city. The boys will remain at the camp two weeks and then another group of Scouts will be taken to the camp. Henry Unmack, field executive, is the camp director.

Members of the camp staff are: quartermaster, Estel Coppack, Orange; assistant quartermaster, Jack McFadden, Santa Ana; activities director, James Young, of Huntington Beach; camp naturalist, Ralph Kennedy, Santa Ana; troop leader, Charles Greenwook, Tustin; troop leader, Carroll Marty, Orange; cook, J. A. Ward.

Police Subdue Woman Recluse

REDONDO BEACH, June 24.—The efforts of three officers were necessary in quieting a woman recluse of the Redondo Villa tract who became violently insane at her home on Nelson yesterday afternoon. The woman, apparently about 50 years of age, was scarcely known to her neighbors, among among she had lived for about two years and was booked as Jane Doe Smith by the officers, who removed her to the County Hospital last night. Investigators believe that she has a son living in the East and efforts are being made to locate him.

FIRE IN GROCERY

POMONA, June 24.—Fire of undetermined origin in a small grocery store owned by C. E. Perry at 1315 West Second street called the fire department at 2:06 a.m. today. The fire having gained slight headway chemicals sufficed to subdue it. An investigation is to be made by Fire Chief J. O. Shewman.

San Gabriel Boy Scouts Off for Summer Adventure



This Happy Group is Starting Tour of Seven States

Thirteen members of San Gabriel Troop No. 2, their Scoutmaster, troop committeeman and a cook will see the West in this truck. Left to right—George Miller (holding flag.) W. C. Fowler, Scoutmaster; Halden Mavity, Melvin Gautier, Lester Gautier, Willard Barada, Leonard Collier, William Young, William Woodbury, Kenneth Heinrich, Kenneth Adams, Lee Ruggles, Edward Levitt and Troop Committeeman J. C. Thompson.

ATTORNEYS CHALLENGE ALL JURORS

Imperial Sheriff Trial Delayed While Lawyers Plead Prejudice

EL CENTRO, June 24.—Selection of a jury to decide the fate of Charles L. Gillett, Imperial county Sheriff, who was scheduled to go to trial today on three grand jury indictments charging fraud and theft of county funds, was delayed when Defense Attorneys Ernest Utley and Harry Horton challenged the entire jury panel on the ground that the Board of Supervisors, which named the panel, was prejudiced against the defendant.

The challenge was made immediately after court convened this morning, and Judge A. C. Finney excused the jurors while the attorneys argued over their qualifications. There are 500 jurors in the panel.

Utley asserted that not only were the Supervisors prejudiced against Gillett, but that jurors had not been properly drawn and certified. Members of the board were called to the witness stand to testify. Without exception they denied the accusation of prejudice and declared that the names in the jury panel had been drawn in good faith. The selections, they stated, were made before the grand jury had indicted Gillett.

Judge Finney instructed members of the jury to report again at 9 a.m. tomorrow, and it was indicated that a ruling would be made at that time on the challenge.

Narcotic Farm Near Pasadena Suggested

PASADENA, June 24.—Establishment of a $5,000,000 government narcotic farm in this vicinity appeared probable today when the Chamber of Commerce received a request from the Narcotic Research Association of the Pacific Coast for an expression of sentiment regarding the project. After being considered by the chamber directors the request was referred to the health and sanitation committee.

One of two large narcotic farms provided for in the Porter bill, recently passed by Congress, will be located in Southern California if a suitable environment can be found. Each of the government institutions will expend more than $500,000 for operation costs annually, it is asserted.

YOUTH CONFESSES SERIES OF THEFTS

VENTURA, June 24.—Adrian Olivas, 21 years of age, is in the County Jail today with a burglary charge against him as a result of his arrest and confession to the theft of $300 and the burglarizing here last night of the Spanish Kitchen, which is owned by his uncle and aunt, Mr. and Mrs. Ed Olivas. He also has confessed to burglarizing two pool halls here recently, officers said.

ROTARY HEAD SEATED

ANAHEIM, June 24. — Oscar Heying, druggist, today was seated as president of the Rotary Club. Reports were heard from last year's officers.

OPEN ROAD LURES YOUTHS

Unusual Vacation Trip Arranged by Enterprising Scouts of San Gabriel Valley Troop

SAN GABRIEL, June 24.—Thrilled with thoughts of the glorious adventure ahead, thirteen Boy Scouts of Troop No. 2 of this city, accompanied by their Scoutmaster, troop committeeman and a cook, left today for a five weeks' outing which will take them through seven States, as far east as Wyoming.

A motor truck equipped with all the comforts that Boy Scouts need and filled with shouting, happy youngsters, led the way as the party started from the Church of Our Savior on Roses Road. Following it was a truck loaded with camp equipment, and an automobile in which were Scoutmaster W. C. Fowler and his mother, Mrs. Lucy F. Fowler.

The trip has been in course of preparation since last October. A truck was donated by the Hall-Johnson Company and the boys held minstrel shows which added to their finances. Sanction for the journey was received from the national Scout headquarters Saturday.

The party planned to stop in Barstow late this afternoon and after a short rest to set out across the Mojave Desert tonigh. Scoutmaster Fowler intends to stop at towns where there are Scout troops, and arrangements have been made for the boys in those towns to prepare camping places for the visitors. In several places on the trip the San Gabriel boys will give their minstrel show. The boys will pitch their tents each night and live in the open when they are not traveling.

The route will take the troop through California, Arizona, New Mexico, Colorado, Wyoming, Utah and Nevada. It is planned to stop for a few days in Yellowstone National Park.

Besides Scoutmaster Fowler and Mrs. Fowler, Troop Committeeman J. C. Thompson and the cook, Jack Ives, the following scouts make up the party: Halden Mavity, Melvin Gautier, Lester Gautier, Willard Barada, Leonard Collier, William Young, William Woodbury, Kenneth Heinrich, Kenneth Adams, Lee Ruggles, Edward Levitt, Francis Bush and George Miller.

EIGHTY SAN DIEGO SCOUTS GO TO CAMP

SAN DIEGO, June 24.—With a record enrollment of eighty boys for the first of a series of summer vacation camps at Camp Marston, Pine Hills, the local Young Men's Christian Association began its summer program today, when a caravan of eight automobiles and trucks took the campers to the mountains.

The boys, 12 to 16 years of age, will spend two weeks in this first of six camp sessions to be held between now and September 2. New facilities at Camp Marston have attracted many boys to camp this year, according to Herbert H. Holmes, general secretary and camp supervisor.

A new water supply and sanitation system, twelve cabins, the Gilmore dining hall, Fletcher swimming pool and several new sports fields are some of the attractions. A professional cook prepares the meals.

SCHOOL FOR GIRLS IN GLENDORA FOOTHILLS

GLENDORA, June 24. — A summer camp for girls from the ages of 6 to 14 years, will be opened at the Glendora Foothills School on July 1, next, under the direction of Miss E. Percival.

Miss Percival who has been a member of the Glendora Foothills School staff for the past four years, will be assisted in the summer session by Miss Elizabeth Hiatt, former playground director at the school.

Miss Hiat will have charge of outdoor activities such as swimming, natural dancing, archery and tennis. The school will remain open until September 1.

ORANGE COUNTY SENDS SCOUTS TO MOUNTAINS

SANTA ANA, June 24.—Twenty-three Orange county Boy Scouts will leave here tomorrow for Camp Rokili in the San Bernardino Mountains, George G. Walker, Orange county Boy Scout executive, announced today. The Scouts live in all parts of the county and thirteen are from this city. The boys will remain at the camp two weeks and then another group of Scouts will be taken to the camp. Henry Unmack, field executive, is the camp director.

Members of the camp staff are: quartermaster, Estel Coppack, Orange; assistant quartermaster, Jack McFadden, Santa Ana; activities director, James Young of Huntington Beach; camp naturalist, Ralph Kennedy, Santa Ana; troop leader, Charles Greenwook, Tustin; troop leader, Carroll Marty, Orange; cook, J. A. Ward.

GLENDALE BOYS OFF TO CATALINA CAMP

GLENDALE, June 24.—The first group of boys, sixty strong, leave tomorrow morning for the Y.M.C.A. summer camp at Catalina Island. The camp, donated three years ago by Frank L. Fox, local business man, annually furnishes a vacation to more than 700 youths.

Bob Hutchinson, former star University of California track athlete and boys' secretary of the local "Y," which has the largest boys' department in the State, is in charge of the first delegation.

Noted German Scientist Will Experiment Here

PASADENA, June 24.—Dr. Karl Belar, outstanding German biologist, will conduct important biological experiments at the California Institute of Technology next fall, it was learned today. He arrived in this country yesterday and will arrive in this city early in September.

During the summer months he will do research work at Cape Cod, Mass., after which he will start his studies at the local institute where he will remain for the 1929-1930 academic year.

Belar is a member of the faculty of the Kaiser Wilhem Institute. He served as assistant professor of biology at the University of Berlin for several years. The nature of the experiments he will perform here were not divulged.

TOURISTS FLOOD SANTA BARBARA

SANTA BARBARA, June 24.—With the summer tourist season just started, this city's housing facilities have already been taxed to their limits, according to managers of hotels, apartment-houses, bungalow courts, auto camps and mountain resorts. Hotels daily are turning away visitors. Many hostelries report occupancy and reservations reaching capacity. Many bungalow court and apartment-house owners have leased their properties for the summer.

Anticipating the crowded condition of quarters for transient visitors and tourists, contractors planned construction of additional hotels, bungalows and apartment-houses, and many of these structures are nearing completion for summer usage.

JUNE DROP LIGHT

REDLANDS, June 24.—This district has gone through five days of real summer weather, with the mercury around the 100 mark, and the orange growers are encouraged because there has not been a greater drop of the little oranges. The June drop caused by hot weather as a rule is the bugaboo of the orange grower as it decides largely the size of the crop for the coming year.

HUGE BOND ISSUE PUT TO VOTERS

Orange County Ballots Today on $16,500,000 for Water Program

SANTA ANA, June 24.—Orange county tonight had heard the last word in a hectic campaign leading up to an election tomorrow at which voters of the county will be asked to approve a $16,500,000 flood-control and water-conservation bond issue.

This fund is estimated to cover a comprehensive program for the entire county worked out by County Engineer Paul Bailey and numerous consulting experts. While it has won approval and active support of many civic and service organizations it has been vigorously opposed by owners of large property holdings.

Both friends and foes of the issue held mass meetings tonight throughout the county and lively discussions developed. A heavy and close vote is anticipated tomorrow.

ONTARIO PASTOR TO RESIGN THIS FALL

CONGREGATIONAL MINISTER TO TAKE FAMILY TO ENROPE AND HE WILL STUDY

ONTARIO, June 24.—Announcement was made today that Rev. John Barron Toomay, pastor of Bethel Congregational Church, has resigned his pastorate after thirteen years of continuous service here. Rev. Toomay's resignation set forth that he and his family leave in the fall for a year's stay in Europe, most of which time Rev. Toomay will devote to study in Scotland.

The resignation is to be effective September 1. The church board expressed regret at the resignation. A successor has not been named. Rev. Toomay is a member of the Rotary Club and has been a leader in civic affairs.

ANAHEIM CHAMBER TO ELECT BOARD

ANAHEIM, June 24.—Election of six members of the board of directors of the Chamber of Commerce will be completed Wednesday noon. At a recent primary election the membership selected H. A. Johnston, F. A. Yungbluth, H. N. White, Stone Todd, Louis H. Loudon, Ernest Ganahl, Fred Koessl, Charles Pearson, Kurt Epstein, M. A. Gauer and F. N. Gibbs to make the final race. Six are to be selected from this group. The directors of the chamber are virtually in charge of the presentation of the annual California Valencia Orange Show.

MOTORIST STRUCK BY BOULDER SUES

RIVERSIDE, June 24.—Construction companies should not be so careless with 1000-pound boulders, O. L. Evans asserts in a demage suit for $588 against the C. G. Willis & Sons Construction Company, filed today at the Courthouse. Evans was driving peacefully along the old Keen Camp Road in the San Jacinto Mountains March 23, last, and his car, a light coupe, was struck by a boulder weighing a half ton, he says.

GIRL DEPARTS TO GET INHERITANCE

NORTH HOLLYWOOD, June 24. Miss Gladys Moss, who for the last two years has been employed in the water department office, has resigned and departed for New York. Miss Moss received word recently from a New York lawyer that she is heir to a one-third interest in a $100,000 estate consisting of business stores and apartment-houses in New York and Canada. She will not return here. Miss Moss is making the trip east by automobile, accompanied by her mother, Mrs. Robert B. Moss.

CLAGSTONE TO SPEAK

SIERRA MADRE, June 24.—Business conditions in the West and throughout the country and prospects for the immediate future will be discussed by Paul Clagstone, manager of the western division of the Chamber of Commerce of the United States, before the Kiwanis Club here July 2, Ray Grant, president, announced today. The meeting will be open to all business men of the city, it was said.

SORORITY HEAD IN CROWN CITY

Preparing for Convention of Pi Beta Phi

Thousand Delegates Due to Arrive This Week

Mrs. Coolidge Not Able to Attend Session

PASADENA, June 24.—With the arrival of Amy Burnham Onken of Chapin, Ill., national president of the Pi Beta Phi college sorority, final preparations are being completed for the organization's biennial convention which opens Sunday at the Hotel Huntington. Reservations have been made by almost 1000 delegates from all parts of the United States. About 500 girls, now in college, will attend and almost as many alumnae have mailed reservations, it was announced today.

OPENS SUNDAY NIGHT

Pi Beta Phi is the largest exclusive sorority. Mrs. Calvin Coolidge, one of the prominent members expected to attend the gathering, but was forced to cancel her reservations a few days ago.

The conference will open formally Sunday night when Mrs. Lloyd Wright of Los Angeles, will be made an honorary member at a model initiation ceremony. Following the initiation, a reception will be held at which three of the founders, Mrs. L. B. Gaddis, Mrs. S. S. Soule and Mrs. F. W. Libby will be introduced.

On Monday, the regular business session will open, and Monday night, the report of the organization's settlement school at Gatlinburg, Tenn., will be presented.

WILL TOUR COUNTY

Tuesday will be devoted to business and ten of the seventy-five chapters will stage a series of playlets Tuesday night.

On Wednesday afternoon delegates will tour Hollywood, Beverly Hills and Santa Monica as guests of the Los Angeles Chamber of Commerce.

The grand banquet will be held July 4, and the convention will close the following day with the election of officers.

Mrs. Aubrey Devine is chairman of the local entertainment committee, which also includes Miss Cloyde Dalzell, Miss Harriet Henderson and Mrs. Margaret Frey Pierce. A trip to Mt. Lowe is among the entertainment features planned.

Clifton Goes to Convention

MONROVIA, June 24.—A. R. Clifton, superintendent of schools here and California director of the National Education Association, left yesterday on the special train from California for the annual convention in session at Atlanta. As a director of the N.E.A., in California, Supt. Clifton is in charge of a group of 150 educators attending the convention from this State.

The California delegates took with them a large quantity of oranges and California poppies for distribution, and will make an effort to bring the 1930 convention to California. Supt. Clifton is scheduled to speak next Sunday at an Atlanta church on "Education."

Bankers Will Hold Reception

MONROVIA, June 24.—As an official opening for the new home of the Citizens Bank here executives announce that an informal reception will be held Thursday at the new bank building just completed at the corner of Foothill Boulevard and Myrtle avenue and that an invitation has been extended to the entire San Gabriel Valley.

The three-story building represents the principal part of the new business block designed by Walker & Eisen.

It is the only building in Monrovia with elevator service and represents an investment of more than $75,000, according to bank officials.

LUTHERANS CHOOSE PASTOR

NORTH HOLLYWOOD, June 24. Rev. W. H. Schmida of Burbank has been appointed pastor of the Lutheran Church here to succeed Rev. O. Burkhardt, a Lutheran student who had been assigned here in temporary capacity.

SHE CAN BAKE 'EM, BILLY BOY

Girl Tourist on Way West Turns Out Cherry Pies, Easy as Nothing

BANNING, June 24.—Banning is a cherry country . . . and right now cherries are ripe. Trees are loaded, road sides are lined with lugs, scores of tourists and others are here buying in large and small quantities, and enterprising villagers living along the highway have out signs offering cherry pies for sale.

One of these signs reads: "We can bake a cherry pie, Billy Boy. We'll tell the world we can." The girl who wrote the sign and is baking the pies, is doing a land-office business, she says.

Yesterday at 4 p.m. a family of tourists from Missouri, which had come into the State via Blythe, passed through the Banning cherry district. They were bound for Los Angeles. W. H. Plankthorn was head of the family of mother, two girls and two boys. A part of their equipment was a gasoline stove with a bake-oven attachment. When the family reached Banning, Miss Sussie Plankthorn, one of the daughters, bought a large lug of cherries. When suppertime came for the family in their camp alongside the road, Miss Susie had baked for the folks four fat cherry pies.

AMPLIFIED AIR CHARTS SCHEDULED

Weather Bureau to Give Aviators More Detailed Reports After July 1

SAN DIEGO, June 24.—Keeping pace with the development of aviation in this country, the work of the United States Weather Bureau is to be expanded July 1 so that a greater number and more complete weather reports may be available for commercial and military flyers. At the local office radical changes in the number and scope of weather reports issued and received are planned, according to Dean Blake, local Weather Bureau meteorologist.

"Beginning July 1 weather observations for aviators are to be made every three hours here instead of only twice per day as is now the schedule," said Blake. "In addition reports will be received here from other Weather Bureau stations every three hours and hourly weather reports will be available from the teletype receiver at the North Island Naval Air Station.

"The result of these frequent reports on weather conditions will be of great benefit to aviation since conditions all over the western sections of the country will be available to army and naval flyers and to commercial aviators. A more detailed report of the changes contemplated for the local Weather Bureau office will be issued within a few days."

REDLANDS NAVEL SHIPMENTS LARGEST

REDLANDS, June 24.—During the season just passed, this district shipped one of the largest navel crops in its history, almost 5000 carloads of fruit. Small sizes and heavy shipments at certain times kept the returns to the growers from being as good as the year before. The bloom this year was not so heavy, but indications are that the crop will remain on the trees for the June drop has been fairly light.

PACKING-HOUSE TO BE REBUILT

HIGHLAND, June 24.—The Highland Mutual Orange Grove Packing-house will be built during the summer to take the place of the one destroyed by fire several months ago. George G. Seymour says that it will have the very latest type of machinery for the handling of all citrus fruits. The association ships more than 100 cars of fruit each year.

AGED HERMIT FOUND DEAD

First Postmaster and Member of First Board of Education at Azusa Succumbs in Canyon

AZUSA, June 24.—Having lived as a recluse in the San Gabriel Canyon for a quarter century of more, Oliver P. Justice, 81 years of age, first postmaster of this city and a member of the first city school board, was found dead this morning on a cot in front of his cabin by Ranger Trout. He apparently had died three or four days ago from natural causes, it was reported.

His cabin, where he had lived alone more than twenty-five years, is located on the John Hirsch place, about thirty miles up the canyon at the junction of the Iron Fork. A representative of the White Undertaking Parlors here, Walter Piper and two deputy sheriffs will go up the canyon tomorrow morning. The body may be buried in the canyon, it was said.

After being prominent in early activities of this city, Justice practically isolated himself from the world for a quarter of a century. The last time he is known to have been out of the canyon was in 1918 when he was subpoenaed as a witness in a murder trial.

He was named postmaster here when the local office was established in the early '80s and served on the first school board. His only known relative is a sister, Mrs. Courtwright, who is said to live in Sawtelle.

FRIENDS COMMEND HOOVER

Peace and Law Enforcement Favored But Draft and Military Training Meet Condemnation

WHITTIER, June 24.—At the morning session of the thirty-fifth annual session of the California yearly meeting of Friends Church now nearing the close today, the board of religious education, presented Dr. W. Edward Rafferty, head of the department of religious education at Redlands University, who chose for his subject "The Problem of Religious Education."

Resolutions were prepared by the Board of Peace, Legislation and Social Service and were unanimously passed by the assembly, commending President Hoover on his stand for law enforcement and peace. The President, the Secretary of State, Representatives in Congress, the Postmaster-General and the press are to receive copies of the resolution.

The resolution to be sent to Presid nt Hoover, who is a "birthright" Friend, his mother having been a Quaker minister, is as follows:

"California yearly meeting of Friends Church in thirty-fifth annual session at Whittier, Cal., June 19 to 25, inclusive, 1929, stands unmoved for our time-honored principles of peace.

"We heartily commend our President for the stand he has taken for world peace and the limitation of armaments; we pray that God's blessing may rest upon his efforts. We emphatically protest against the universal draft bill recently introduced into our Senate and House of Congress, at the request of the War Department, and again reiterate our protests against military training in our schools and colleges, the citizens' training camps, and against the use of our Post-office Department in cancellation stamps advertising the latter.

"We earnestly commend our President for his stand on law enforcement."

Los Angeles Times

...y's News and Features as "Times" Cameramen Around World See Them



...Second Most Lofty Bridge in the World and One of the Most Important from a ...nomic standpoint is the Grand Canyon bridge in the heart of the Navajo ...n domain, dedicated at impressive ceremonies recently. This is the first ...te of the 600-foot span which gives a comprehensive conception of the diffi... engineers encountered. (P. & A. photo.)



The First Group of Angelenos to Traverse the Forty-eight Hour Air-Rail Route of the Transcontinental Air Transport, Inc., left here yesterday morning aboard one of the company's big air liners. They will reach New York tomorrow morning. Fourth figure from left is William (Bad Bill) Snyder, Times staff photographer; fifth figure is George L. Browning, president of the Seaboard National Bank. (Times photo.)



If You Run Across This Baby-Faced Chap don't argue with him—its not healthy. He's "Wee Willy" Doddy, notorious Chicago gunman and object of a nation-wide police search. They say in the Chicago Loop district that "Wee Willy" shoots first and asks questions afterward. (P. & A. photo.)



...portation—The ...Marit Béleva ...off, a more or ...mysterious lady, is ...d by immigration ...orities for deporta... (P. & A. photo.)



Life-Size Figure of a head-hunting Dyak of Borneo has been placed recently in the Field Museum, Chicago. Arms and equipment were collected by Jones Expedition. (P. & A. photo.)



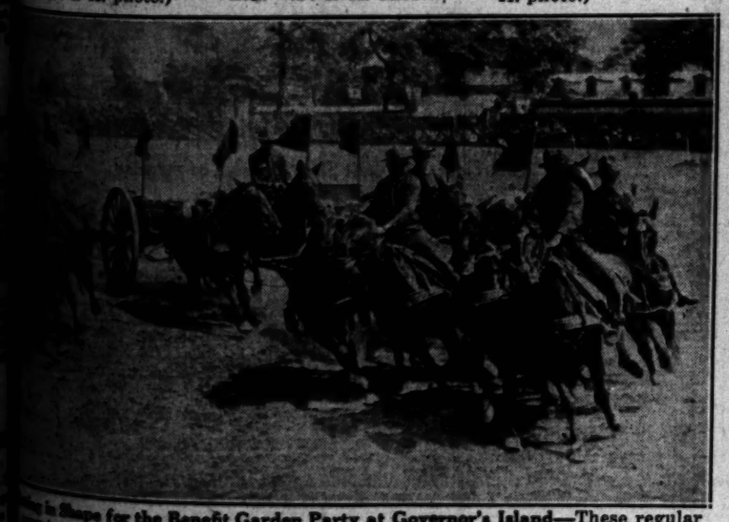
Doctor of Laws degree was awarded to Mrs. Grace Coolidge, wife of the former President, at commencement exercises at Smith College last week. (P. & A. photo.)



It Doesn't Mean Much to the Layman but science is elated over the announcement by Dr. C. C. Keiss, discoverer of illinium, that he has been successful in photographing the spectrum of chlorine gas. The feat, it seems, opens up a new avenue of something or other. (P. & A. photo.)



An Unusual Action Picture of a Near Tragedy at Brookline, Mass., is presented above. It shows one of the horses entered in the Country Club races plowing through a group of spectators after it had thrown its rider and "run wild." Four persons in this group were injured, one woman seriously, but all will recover. (A. P. photo.)



...ing in Shape for the Benefit Garden Party at Governor's Island—These regular ...y troops are maneuvering light artillery into position on the run as practice ... the annual exhibition through which funds for relief work among widows ... children of soldiers are raised. The event is an important one in army ... (P. & A. photo.)



When Weather Gets Uncomfortably Warm, cool yourself off by consideration of the plight of polar bears in zoos throughout the nation. Icy waters are his natural habitat and his shaggy coat is designed for zero weather. This one at New York zoo cools off under a shower. (A. P. photo.)



The Youngest Student ever graduated from Stanford University is 17-year-old Betty Ford, hailed as one of the outstanding geniuses of age. (P. & A. photo.)



A New Sweetpea, Created in California and as yet unnamed, is a feature of the annual flower show at Germain's which closes tonight. The bloom will be named today. Mona Rico is shown here, with gladioli and delphiniums on exhibit at show.

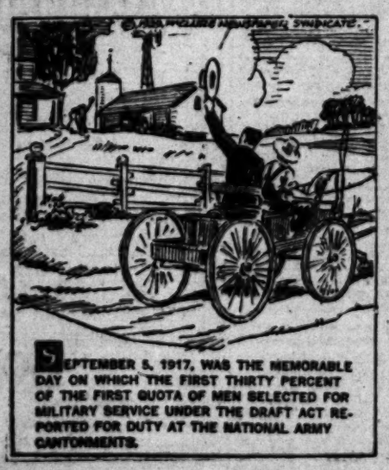


...ional Commentary on Shootings by prohibition ... in the sign which adorns the windshield on ... automobile of Miss Ula Eden of Chicago as she ... in the "war zone" on the Great Lakes. Hun... of motorists are displaying similar signs in ... (P. & A. photo.)

HIGH LIGHTS OF HISTORY 1375

The Story of the World War
146—The National Army Reports for Duty.

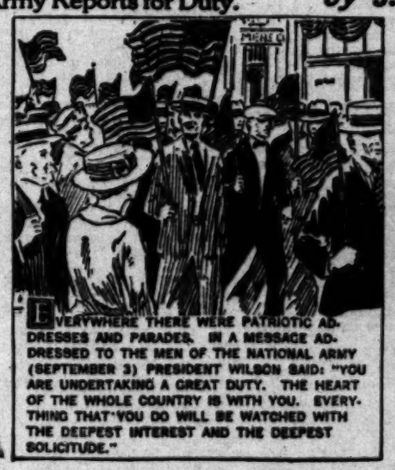
by J. CARROLL MANSFIELD



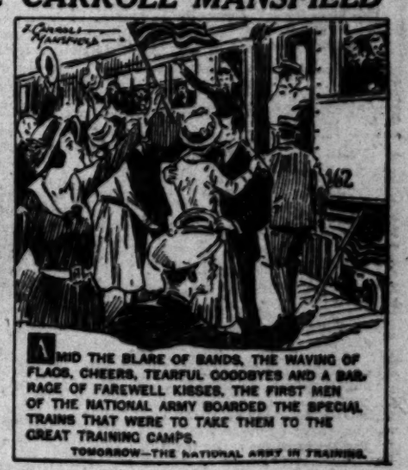
SEPTEMBER 5, 1917, WAS THE MEMORABLE DAY ON WHICH THE FIRST THIRTY PERCENT OF THE FIRST QUOTA OF MEN SELECTED FOR MILITARY SERVICE UNDER THE DRAFT ACT REPORTED FOR DUTY AT THE NATIONAL ARMY CANTONMENTS.



IN EACH OF THE 4,557 REGISTRATION DISTRICTS THE SELECTED MEN ASSEMBLED AT THEIR LOCAL DRAFT BOARD. IT WAS A GREAT OCCASION. IN THE SMALLER TOWNS THE ENTIRE POPULATION TURNED OUT TO GIVE "THE BOYS" A ROUSING SEND-OFF.



EVERYWHERE THERE WERE PATRIOTIC ADDRESSES AND PARADES. IN A MESSAGE ADDRESSED TO THE MEN OF THE NATIONAL ARMY (SEPTEMBER 3) PRESIDENT WILSON SAID: "YOU ARE UNDERTAKING A GREAT DUTY. THE HEART OF THE WHOLE COUNTRY IS WITH YOU. EVERYTHING THAT YOU DO WILL BE WATCHED WITH THE DEEPEST INTEREST AND THE DEEPEST SOLICITUDE."



AMID THE BLARE OF BANDS, THE WAVING OF FLAGS, CHEERS, TEARFUL GOODBYES AND A BARRAGE OF FAREWELL KISSES, THE FIRST MEN OF THE NATIONAL ARMY BOARDED THE SPECIAL TRAINS THAT WERE TO TAKE THEM TO THE GREAT TRAINING CAMPS.

TOMORROW—THE NATIONAL ARMY IN TRAINING.

FINANCIAL

UNDERWRITERS GAIN FORECAST

International Reinsurance Unit Shows Growth

Business in First Year Set at $2,700,000 Total

Earnings Report Expected to Reveal Substantial Net

International Reinsurance Corporation for the first twelve months ending the 30th inst. will show approximately $2,750,000 in gross business written, whereas it was expected that the premium income for the first year would not be more than $1,000,000, Carl M. Hansen, president of the corporation, stated yesterday.

He indicated that the statement of the corporation which will be issued after the 30th inst. also will show excellent earnings for the first twelve months.

The corporation is now doing a gross volume of business at the rate of $5,000,000 annually he said, and has attained a leading position both as to capital resources and premium volume among casualty and surety reinsurers both in the United States and abroad. The business is well distributed with approximately 25 per cent originating on the Pacific Coast and the other 72 per cent throughout the United States.

The increase in capital stock from 100,000 to 200,000 authorized shares of $10 par value with 50,000 additional shares issued through the offer of subscription rights on a one-for-two shares basis at a price of $4 per share has been effected, the stockholders taking the entire new issue. The corporation now has $1,500,000 capital; approximately $3,100,000 net surplus; $500,000 contingent reserve, and gross assets in excess of $6,500,000. Between $300,000 and $400,000 was added to surplus in the first five months of this year.

Mr. Hansen, who has just returned from a six weeks' tour of the country, expressed himself optimistically on conditions generally and particularly in regard to the outlook for the insurance business. Losses for the first six months among the clients of the International are somewhat below normal on the average and premium volume shows a healthy increase.

While in the East, Mr. Hansen arranged for the opening of the offices in New York City to care for the eastern territory, William R. Mearns, as resident vice-president, being placed in the charge. Mr. Mearns has had more than fifteen years' experience as a casualty and surety reinsurance executive.

SUGAR LEVY CANCELLED

SAN FRANCISCO, June 24. (Exclusive)—Assessment No. 7 of $1.50 per share levied upon capital stock of the Alameda Sugar Company has been canceled. Stockholders who have paid this assessment will receive refunds, the company announced today.

15 Preferred Stocks

Listed in order of preference as to security, price and marketability.

Prices, dividends, rates, yields, earnings and ratings given at a glance.

Phone, call, write for this list.

Howard G. Rath Co
Established 1919
INVESTMENT SECURITIES
Members L. A. Stock Exchange
Members L. A. Curb Exchange
512 Pacific Mutual Bldg. Los Angeles
Telephone TRinity 1164

Beneficial Interest

—units, as result of First Securities Co. and Security Co. being liquidated, are explained in a June Market Letter.

Free Copy Upon Request.

STOCK DEPARTMENT
Banks, Huntley & Co.
Member Los Angeles Stock Exchange
12th Floor Stock Exchange Bldg.
Phone TRinity 9161
Also—Hollywood Blvd. at Wilcox

A. M. Clifford
Investment Counselor and Financial Analyst
"No Securities to Sell"
Advises with clients upon Bond and Stock Investments.
Specializes in periodic reviews of clients' investments;—a most advisable measure.
Conducts special investigations and analytical research work.
Booklet upon request.
Stock Exchange Building Los Angeles

FINANCIAL INDEX

The following index will be found convenient for quickly locating information in this issue of The Times:

	Page
Bank clearings	13
Bond quotations	15
Business News	12
Citrus fruits	19
Cotton	12
Coffee	18
Eggs, poultry (butter and eggs)	14
Flaxseed	18
Foreign exchange (money)	13
Grains	14
Live stock	18
Metals	18
Naval stores	18
Oil Field News	19
Produce, Los Angeles	14
Sugar	18
STOCKS—	
Aviation	13
Boston	13
Bay City Curb	18
Chicago	18
Los Angeles	14
New York Stock Exchange	16
New York Curb	17
New York Times averages	18
Salt Lake	18
San Francisco	18
Standard Oils	13

UNION OIL PROMOTES ST. CLAIR

Field Operations Chief Selected as Executive in Charge of Management

Selection of L. P. St. Clair for the post of executive vice-president of the Union Oil Company of California, was announced yesterday by W. L. Stewart, president, as one of several changes in the executive management of the company. Mr. St. Clair succeeds E. W. Clark, who has resigned in order to devote more time to his private affairs. Mr. Clark remains on the executive committee.

Mr. St. Clair has been vice-president in charge of field operations for the last eighteen months, and has been with the Union Oil Company for a number of years.

Aside from his connection with the Union Oil Company Mr. Clark has a distinguished record as one of the outstanding leaders in the petroleum industry. He has been one of the chief advocates for conservation of petroleum resources, and during his two terms as president of the American Petroleum Institute he devoted much of his time to furthering this cause. He joined the Union Oil Company in 1912, when he resigned as manager of the Pacific Coast Railway to become manager of transportation for the Union. In 1914 he was made vice-president and two years later was given the post of general manager, later changed to executive vice-president.

Mr. Stewart also announced the appointment of P. N. Boggs, vice-president in charge of sales, as vice-president in charge of field operations to succeed Mr. St. Clair. R. D. Matthews, vice-president in charge of production, succeeds to the post of vice-president in charge of sales, and W. L. Stewart, Jr., becomes the manager of the production group. Mr. Stewart, Jr., has been assistant to the executive vice-president and the operating vice-presidents.

Local Security Loan Volume Up

SAN FRANCISCO, June 24.—Security loans for reporting member-banks of Federal Reserve were $431,000,000 for week ended the 19th inst., compared with $413,000,000 the previous week, and $357,000,000 a year ago. Total loans for week were $1,253,000,000, compared with $1,225,000,000 a week ago. Borrowings at the Federal Reserve Bank amounted to $57,000,000 against $43,000,000 the previous week.

The report in millions of dollars follows:

	June 19, 1929.	June 12, 1929.
Security loans	431	413
All other loans	822	812
Total loans	1,253	1,225
Res. with F. R. Bank	107	103
Borrowings at F.R. Bank	57	43

Anderson & Fox to Open Branch

Anderson & Fox, members of the New York and San Francisco stock exchanges, today will open their eighth branch in the Beverly-Wilshire Hotel, Beverly Hills. The new office will be under the management of William C. Lehman, who for the last few years has been connected with E. F. Hutton & Co. in Florida and Los Angeles.

Equipment of the new branch includes the new fast quotation service from the New York Stock Exchange while private wires to New York and other financial centers are another feature of the service.

TURRILL REAPPOINTED BANK COMMITTEE HEAD

Gardner Turrill, assistant cashier of the California Bank, has been reappointed chairman of the committee on education of the California Bankers' Association for the ensuing year, A. J. Mount, president of the association, announced yesterday. It was estimated that during the past year 907 addresses on banking subjects were made to schools, civic clubs and other organizations in addition to thirteen addresses over three radio stations.

TRUST PLAN RATIFIED

NEW YORK, June 24.—Guaranty Trust Company stockholders today ratified the plan for increasing the capital from $70,000,000 to $90,000,000 and the offering of rights to subscribe for two new shares at $500 per share for every seven held. Guaranty's surplus will be $170,000,000.

BANK EXPANSION FIGHT DUE

Opponents of Consolidation and Centralization of Banking Resources Prepared to Make Final Stand

BY EARLE E. CROWE

Ominous rumblings in the financial world portend an approaching clash over the concentration of banking resources that will completely overshadow the bitter controversies of the past, and probably settle the fate of the independent banks. Charges of "money trust" and "monopolistic control" are beginning to come from those who view with alarm the rapid trend toward consolidation of American banks.

Many well-informed bankers believe that the opponents of centralized banking power will soon carry their fight into Congress and into the legislatures of virtually every State in the Union. R. S. Hecht, president of the Hibernia Bank and Trust Company of New Orleans, recently told a convention of Illinois bankers that the coming meeting of the American Bankers' Association in San Francisco would undoubtedly furnish the stage for another acrimonious debate over the modern trend in banking.

PROGRESS RAPID

At the same time the concentration of banking resources in the hands of a few going forward at an amazing pace. In New York, particularly, the combination of large banks is actively advancing and today there is hardly a New York bank of any size that has not figured in a recent consolidation. Yesterday the report of the Bank of America and the Chatham Phenix fusion was heard again, which follows on the heels of the Chase National-National Park consolidation.

In other parts of the country banks are either consolidating directly or banking groups in the larger cities are linking large numbers of outlying banks through holding companies. In many instances the sponsors of the chain movement are men who formerly opposed branch banking.

Citing figures from an investigation of banking in twenty-six American cities with a population of 300,000 or more, Mr. Hecht, in his address before the Illinois bankers, stated that more than 75 per cent of the total deposits in the respective communities are held by three to five banks.

Of the total deposits in the United States of about $80,000,000,000, Mr. Hecht said that 256 banks control over one-third of the nation's deposits. Put in another way, less than 1 per cent of the total number of banks now hold more than 33 1-3 per cent of all the deposits of the country.

PREDICTS HUGE BANKS

But this centralization of banking power is only the start, if another authority is right. Charles W. Collins, formerly first deputy Controller of the Currency, predicted last week before the New York State Bankers' Association that the City of New York would have within ten years banks of $1,000,000,000 capital and surplus and $10,000,000,000 in resources.

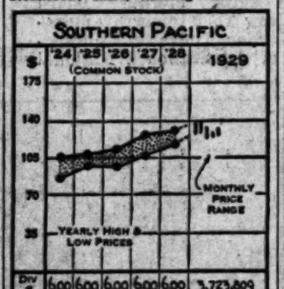
"We may look to the future of the merger movement with confidence and courage," he said. "These great banking institutions housed in temples of finance lifting skyward their pyramidal towers will be indeed symbolic of our economic strength."

What the proponents of centralized banking are working toward is amendment of the State and national laws to permit nation-wide branch banking. Interstate chain banking is ready in effect, both openly and secretly. Against both of these trends the independent bankers and their supporters are prepared to make their last and most determined stand, taking as their chief tenet the argument that centralization of banking resources menaces the financial safety of the nation.

WHAT'S BEHIND YOUR STOCK

SOUTHERN PACIFIC

The Southern Pacific Company is a railroad owner and holding and operating organization with a Pacific Coast and easterly rail system of 16,903 miles of railway operated and railways solely and jointly controlled. It also operates connecting Gulf to New York steamboat lines, making this carrier the only one in the United States giving complete transcontinental service. It is a large owner also in public utility, oil, and other properties.



Earnings over the last decade show no definite trend. The highest net income was shown in 1917, totaling $49,129,000. After a recession of about 13 per cent in 1927, net income recovered in 1928 too $31,932,752 freight revenues on the Pacific lines increasing about 3½ per cent, due to increased tonnage of nearly all products of agriculture, and of forest products, and heavier shipments of manufactures and miscellaneous commodities.

CAPITALIZATION

Funded debt	$604,432,747
Bond of other companies guaranteed	27,082,000
Preferred stock	none
Common stock (par $100)	372,380,906

CURRENT DATA

For the four months ending April 30, 1929, net operating income totaled $16,156,047. This compares with $12,612,908 for the corresponding period of 1928.

(All rights reserved. Cambridge Associates, Boston.)

Final Dividend for Chino Bank

SAN FRANCISCO, June 24. (AP)—Final dividend payment in the liquidation of the commercial department of the Farmers' and Merchants' Bank of Chino, San Bernardino county, which was declared insolvent in 1923, will be made within a month, Will C. Wood, State Superintendent of Banks, announced today. The payment will approximate 3 1-2 per cent, Wood said, and will bring total disbursements to date in the commercial department to 93 1-2 per cent of the full claims. Saving deposits claims of the depositors were met by a 100 per cent dividend in 1924.

SAN FRANCISCO, June 24. (AP)—A further dividend payment in the commercial department of the defunct Inyo County Bank, which was placed in liquidation in 1927, has been allowed by Superior Judge Pat R. Parker, the State Banking Department announced today. The dividend will total $37,769 or 5 per cent and will bring disbursements in commercial department claims to 10 per cent.

Profits of Rail Trio Reported

NEW YORK, June 24. (Exclusive)—Chesapeake and Ohio Railway, the St. Louis-San Francisco system and the International Railways of Central America reported May and the first five months' earnings here today substantially ahead of last year. The statements follow:

CHESAPEAKE & OHIO

	1929	1928
May Gross	$10,737,607	$10,394,548
Net opr. income	3,196,303	2,963,970
Net income	2,641,252	2,317,387
5 months' gross	51,592,997	49,537,790
Net opr. income	13,055,507	11,788,481
Net income	11,057,090	8,564,545

ST. LOUIS-SAN FRANCISCO SYSTEM

May opr. rev.	$ 7,566,125 inc.	$ 663,885
Net opr. income	1,585,737 inc.	157,921
Net income	674,702 inc.	313,936
5 mo. opr. rev.	34,616,312 inc.	1,204,862
Net opr. income	7,451,824 inc.	108,524
Net income	2,921,675 inc.	1,152,121

INTERNATIONAL RAILWAYS OF CENTRAL AMERICA

May gross	$ 527,680	$ 720,165
*Net earnings	397,128	200,091
5 months' gross	4,237,195	3,822,243
*Net earnings	2,063,863	1,706,326

*After operating expenses and taxes but before fixed charges.

THOMPSON PRODUCTS GETS VALUE ORDER

NEW YORK, June 24. (Exclusive) Thompson Products, Inc., has received an order aggregating $500,000 from the International Harvester Company covering its requirements of intake and exhaust valves for the rest of the calendar year. These valves will be used for trucks, tractors, binders, harvesters and other farm machinery.

Kemper Radio Outlook Told by Officials

Earnings of Kemper Radio Corporation will be at the annual rate of more than $2 a share on the 120,000 shares outstanding at the end of the current year, W. W. Charles, president of the company, estimated yesterday. These increased earnings are expected to result from the expansion program recently undertaken by the concern which has been financed entirely out of current income.

For the ten months ended April 30, last, net earnings after charges were $78,937.95, which after estimated charges including depreciation, obsolescence and Federal tax, are at the annual rate of 50 cents per share on 120,000 shares outstanding. These profits, however, are after charges for additions, betterments and after expenses incident to certain technical experiments which produced no income during the period and they do not reflect certain equities resulting from the amortization of time sales contracts, it was pointed out.

As of April 30, last, the corporation's current assets were $211,813, while current liabilities were $68,459 or a ratio of 3 1-4 to 1. Reserves in excess of $158,000 have been set up for amortization, Federal tax, depreciation and obsolescence and the company has no funded debt. Its stock was called for trading on the Los Angeles Curb Exchange yesterday.

ANACONDA EXPECTED TO FIX RATE ON NEW

NEW YORK, June 24. (Exclusive) It is expected that when the directors of the Anaconda Copper Company meet tomorrow they will place the new stock on a $7 annual basis, the same rate paid on the outstanding stock prior to the issue of rights to stockholders for the purchase of approximately 2,160,000 additional shares. Maintenance of the $7 rate would require $14,000,000 more of which approximately $8,000,000 would be derived from the saving in interest and sinking-fund requirements resulting in the retirement of the bonds, proceeds for which were obtained from the sale of stock.

ISLAND AIRWAY LINE ORGANIZED

Hawaiian Group to be Served by New Company

Los Angeles Men Represented on Directorate

Aero Corporation Executives to Take Interest

Formation of the Hawaiian Airways Co., Ltd., which will operate aerial service for passengers and light freight in the Hawaiian Islands, was announced yesterday following the issuance of a permit from the State Corporation Department to issue 50,000 shares out of an authorized 100,000 shares of Class A stock and 5050 shares of Class B stock.

William Gibbs McAdoo will be general chairman of the board of directors which will be composed of men from California and the Hawaiian Islands. Besides Mr. McAdoo, the Californian directors include Jack Frye, president of the Aero Corporation of California and the Standard Air Lines; Paul E. Richter, Jr., who is vice-president of the foregoing concerns; Nathan Newby and Nathan Newby, Jr., Los Angeles attorneys.

The Honolulu directors and officers include G. Fred Bush of the Honolulu Iron Works, president; John Mason Young, retired capitalist, vice-president; Frank O. Boyer, representative of the Dearborn Chemical Company, secretary, and Worth O. Aiken, head of the governmental tourist bureau, treasurer and general manager.

The installation of service which will begin with two Fokker fourteen-passenger planes in September will be under the supervision of officials of the Aero Corporation, Nathan Newby, Jr., who, as vice-president of the Hawaiian Airways Co., will be the company's California representative, stated. At present the steamships between Honolulu and Hilo require twelve hours for a one-way trip, while an airplane can make a return trip in three hours. The new company, which expects to be the first of its kind in the islands, plans to give a service that will permit anyone to go to any part of the islands and return to Honolulu in the same day.

Public offering of the Class A stock at $10 per share will be made shortly both here and in the islands. The Domestic and Foreign Securities Corporation is fiscal agent for the new company.

Neon Revenues Estimated High

Net earnings of the Electrical Products Corporation of Colorado for the current year, based on estimated sales and carrying forward deferred profits of 1928, are expected to reach $228,000, equal to $9 a share on the common stock, it was reported yesterday by the company.

Sales for the first five months of the year totaled $344,781, against $117,718 for the same period of 1928, a gain of 107 per cent. January sales amounted to $32,800; February, $52,689; March, $41,145; April, $60,387, and May, $57,760.

May Output of Autos Declines

WASHINGTON, June 24. (AP)—A decrease in the May production of automobiles as compared with April was described today by Secretary Lamont as a seasonal decline.

Production in May, as reported to the Commerce Department, was 603,960 motor vehicles, consisting of 516,055 passengers cars, 86,596 trucks and 1318 taxicabs. Total production in April was 621,331, and 425,783 for May, 1928.

AVIATION CREDIT IN EARNINGS REPORT

Aviation Credit Corporation, recently organized as part of the Keys-Curtis group to finance sales of aviation equipment on the installment plan, reports net earnings of $90,005 for its first two months' operations ending May 31, 1929, after charging off all organization expenses, according to a statement issued by Howard L. Wynegar, president.

COTTON MARKET

NEW YORK, June 24. (AP)—Further July liquidation was absorbed by trade buying at slightly widening differences in the cotton market today. There seemed to be some commission-house buying of later deliveries on the prospects for showers in the belt. Early advances were not fully maintained, however, and the mid-afternoon market was quiet and rather irregular, with active months ruling about 1 to 6 points net higher.

RANGE OF PRICES

NEW YORK, June 24.—Cotton futures:

	High.	Low.	Close
January	18.74	18.63	18.70
March	18.89	18.78	18.84
May	18.89	18.91	18.94@18.97
July	18.07	17.90	17.94@17.96
October (old)	18.53	18.43	18.45
October (new)	18.49	18.39	18.42@18.46
December	18.71	18.61	18.67@18.69

NEW ORLEANS, June 24.—Cotton futures closed steady at net 9 points up to 1 down.

	High.	Low.	Close
January	18.62	18.55	18.62
March	18.76	18.69	18.72
July	18.68	18.20	18.26@18.28
October	18.27	18.20	18.22@18.23
December	18.60	18.50	18.54@18.55

SPOT PRICES

NEW YORK, June 24.—Spot, quiet; middling, 18.30.

NEW ORLEANS, June 24.—Spot cotton closed quiet and unchanged; sales, 91; middling, 18.52.

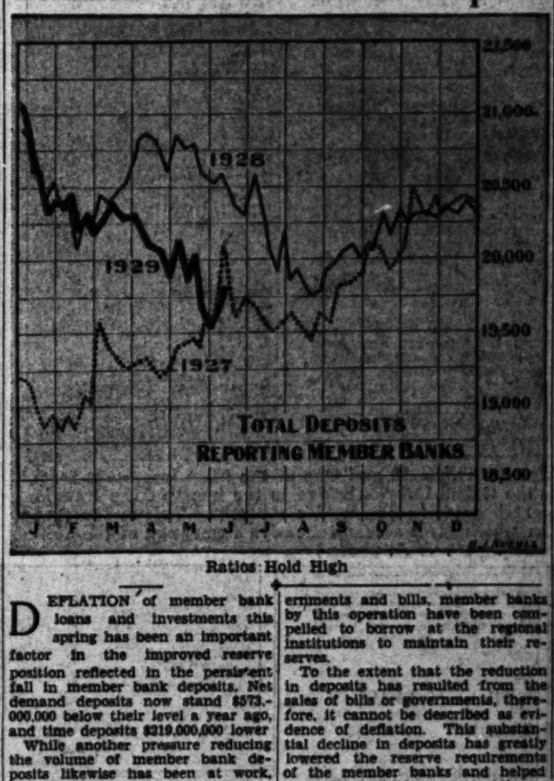
COTTONSEED OIL

NEW YORK, June 24. (Exclusive)—Cottonseed oil:

	Close.	Prev. close.
June	9.55	9.55
July	9.53@9.55	9.55@9.56
August	9.65@9.75	9.65@9.80
September	9.72	9.73
October	9.77@9.78	9.78@9.82
November	9.70@9.85	9.74@9.85
December	9.80	9.85
January	9.82@9.84	9.86@9.90
Spot	9.55	9.55

RESERVE BANK STATUS TRACED

Deflation Reduces Member Deposits



Ratios Hold High

DEFLATION of member bank loans and investments this spring has been an important factor in the improved reserve position reflected in the persistent fall in member bank deposits. Net demand deposits now stand $573,000,000 below their level a year ago, and time deposits $219,000,000 lower.

While another pressure reducing the volume of member bank deposits likewise has been at work, through the reserve sales of government bills, member banks by this operation have been compelled to borrow at the regional institutions to maintain their reserves.

To the extent that the reduction in deposits has resulted from the sales of bills or governments, therefore, it cannot be described as evidence of deflation. This substantial decline in deposits has greatly lowered the reserve requirements of the member banks and helped to maintain high reserve ratios.

HOTEL MARYLAND

6½% First Mortgage Bonds

Legal for Savings Banks

EXTREME protection and liberal yield ... an unusual combination ... are found in the 6½% First (Closed) Mortgage Bonds of Maryland Properties, Inc., which owns and operates the Hotel Maryland, in Pasadena.

Land value alone is nearly double the face of the bonds. And it is land owned in fee, in the very heart of Pasadena, with Colorado Street frontage. Buildings bring the total security up to $2,000,000 on this $800,000 issue.

The bonds are certified as legal investment for savings banks in California. They are exempt from the California personal property tax.

The Maryland is nationally known, and has an established following. It is under the personal management of H. M. Nickerson. President of the company, to whom the prestige of the hotel is largely due. Investors may therefore feel entire confidence in its continued satisfactory earning power.

MARYLAND PROPERTIES, INC.
6½% First (Closed) Mortgage Sinking Fund Bonds
To yield 6.50%

BLYTH & Co.
Members New York Stock Exchange · Members Chicago Stock Exchange
Associate Members New York Curb Market
Fifth Floor, 215 West Sixth Street, Los Angeles
Phone MUtual 7171
PASADENA—Mezzanine Floor, First Trust Bldg. LONG BEACH—
SANTA ANA—216 First National Bank Bldg. SAN DIEGO—
SANTA BARBARA—245 San Marcos Bldg.
SAN FRANCISCO PHILADELPHIA NEW YORK BOSTON LONDON CHICAGO ATLANTA

ASSOCIATED INSURANCE COMPANIES
ASSOCIATED INDEMNITY CORPORATION
ASSOCIATED FIRE & MARINE INSURANCE COMPANY
EMPLOYERS PARTICIPATING UNDERWRITERS
ASSOCIATED NATIONAL UNDERWRITERS
UNDERWRITERS SERVICE AGENCY, INC.
AMERICAN ASSOCIATED AGENCY

Under the control of

Associated Insurance Fund, Inc.

The type of management which enables the different units of this insurance group to expand their businesses rapidly with low ratio of expense, is perhaps the biggest single factor in their individual and collective success.

Information concerning the stock of the holding company, now obtainable on a very favorable basis, will be furnished on request.

BOND & GOODWIN & TUCKER
INCORPORATED
458 SOUTH SPRING STREET, LOS ANGELES
SAN FRANCISCO SEATTLE PORTLAND SPOKANE
LONG BEACH SAN DIEGO PASADENA RIVERSIDE

Insull
Investment, Inc.
Common Stock
Chicago Stock Exchange
...owns substantial
...of the Com-
...Edison Com-
...Middle West Utilities
...other nationally
...Public Utilities.
...at the Market
...about 45½
FREMERY
& COMPANY
Los Angeles
San Francisco

RATE ADVANCE HALTS UPTU

Boost to 10 Per Cent Sto
Wave of Selling

Activity of Few High-Pri
Issues Mark Day

General List Unevenly O
Closing Hour

NEW YORK, June 24. (...midyear money pinch ... when the call money ... marked up from 7 to 10 ... and the stock market, which opened with another ... strength, ran into a heavy ... selling which left final ... irregular. Most of the ... which ran from 2 to 8 ... many instances and much ... a few specialties, were ... wiped out and a rather ... stocks closed with net ... 1 to 4 points.

Trading started off at a ... pace, several blocks of ... 000 shares changing hands ... early trading, but it ... later, and the day's total ... crossed 3,000,000 shares mark.

Estimates of loans called ... the day ranged from ... $80,000,000. Some of this ... ed the withdrawal of funds ... porations and others in ... of midyear settlements, and ... of it the usual "window ... by banks in anticipation of ... troller's call on the 30th inst. ... money renewed unchanged at ... advanced to 8, 9 and 10 ... were called. This was the ... time that the official rate has ... 10 per cent since May 15, last, ... some "outside loans" were ...

(Continued on Page 16, Colu...

Free Analysis
PICKWICK
CORPORATION
...for distribution a com-
...covering Pickwick
...Common Stock in
...of the recent merger
...Pacific Transport
...Trans. This issue
...listed on the Los
...Stock Exchange.
...for free copy.
Lewis & Co.
Established 1916
...Bank Building
...Phone MUtual 7351
...Angeles Stock Exchange
...Angeles Curb Exchange

Insuranshares Corporation of Delaware

THIS investment company is making the major portion of its investments in the stocks of representative insurance companies. This is a fertile field for profitable investment, as the success of these companies has been noteworthy.

The average age of leading insurance companies in this country is over sixty-five years. They have grown as the country has grown, and their future growth and expansion is assured.

Insuranshares Corporation of Delaware, under expert management, is making the most careful selection of stocks of insurance companies. Full details of the company and its operations are contained in a new booklet now ready—

"Insuranshares"
(Copy will be sent on request.)

HARTLEY ROGERS & COMPANY
Investment Securities
FOURTH FLOOR · BANK OF AMERICA BLDG.
650 So. Spring St. · LOS ANGELES · Phone VAndike 7161

Merrill, Lynch & Company
NEW YORK, CHICAGO, DETROIT, CLEVELAND STOCK EXCHANGE
...A. H. VAN NUYS BLDG. Phone TRinity 0511

Merchant Marine Dividend Arrears Payment Ratified

NEW YORK, June 24. (Exclusive) Stockholders of International Mercantile Marine Company at a special meeting today ratified the recapitalization plan under which holders of $100 par preferred stock will receive $20 in cash in lieu of accumulated dividends of $80 per share in addition to one share of the new no par common stock for each share of preferred stock now held. Common stockholders will receive one-fifth of a share of new no par common stock for each share of $100 par common.

This will replace the present outstanding capitalization of $101,596,800 represented by 517,250 shares of $100 par preferred and 498,718 shares of $100 par common with 616,994 shares of new no par common, which will be carried on the balance sheet at $30,000,000.

P. A. S. Franklin, president, in answer to a stockholders' question concerning the trans-Atlantic situation said that the freight line was doing better than last year but was not making money. He added that earnings of the company, however, are improving and if they continue, he anticipated dividend resumption on the new stock in the near future. Retiring directors were re-elected.

JOINS BRASHEARS & CO.

Fred S. Funsch, well-known in local financial circles, has joined the sales department of G. Brashears & Co., Southern California investment house.

GASOLINE EASY

CHICAGO, June 24. (Exclusive)—Motor grade, 8½@9½c. Kerosene easy; 41-43 water white, 5½c. Fuel oil dull; 24-26 gravity, 65@70c.

BAY CITY MINES

SAN FRANCISCO, June 24. (Exclusive)—Following is the official list of quotations on the San Francisco Mining Exchange:

	Bid.	Asked.
Aladdin	.10	.12
Argyle	.02	.03
Acme	.11	.15
Amador Coalition	.06	.08
Amalgamated	....	.06
Brenzher	.03	.04
Belmont Uncle Sam	.12	.14
Best & Belcher	.06	.07
Banner Dev.	.03	.03
Butte	.09	....
Belmont Metals	....	2.00
Bevis	.01	.02
Black Bear	.12	.15
Black Mammoth	.05	.06
Booth	.04	.05
Buckingham Mines	.02	.03
Carbonate Mines	....	.13
Com. Fraction	.01	.02
Continental Mines	.05	.06
Calumet	.01	.02
Chollar	.05	.06
Concordia	.02	.04
Concordia Virginia	.01	.02
Central Eureka	.10	.15
Do. A	.07	.15
Comstock Silver	.02	.04
Carrie	.02	.03
Dividend	.01	.02
Double O	.16	.18
Divide Ex.	.03	....
Divide Annex	.04	....
Elva	....	.20
First Nat. Dev.	....	.30
Florence Goldfield	.02	.03
Gipsy Queen	.01	.02
Goldfield Com.	.56	.57
Goldfield Deep.	.02	.03
Gold Zone	.03	.04
Gould & Curry	.03	.05
Golconda	3.75	....
Gruss	.01	.02
High	.01	.02
Harmill	.01	.02
Hickock	.13	.14
Idaho-Maryland	....	1.50
Jack Waite	.30	.33
Jumbo Ex.	.01	.02
Jumbo Extension	.01	.02
Katherine Gold	.50	.51
Kingman Silver	.02	.03
Kernick	.07	.08
Lone Star	.01	.03
Lucky Strike	.07	....
McNamara	.06	.07
Do. Crescent	.07	.08
Manhattan Cons.	.01	.02
Myra	.01	.02
Mexican	2.50	....
Mineral Min.	.09	.10
Majestic	.13	....
Moore	.01	.02
National Silver	....	.15
Operator	.01	.02
Orlando	.01	.02
Ophir	.01	.02
Pesoti	.05	....
Penn Meadows	.02	....
Pittsburgh & Mt. Shasta	2.25	3/4
Pacific Mines	1.00	1.02
Reveri	.03	.04
Red Hill	.01	.02
Round Min.	....	.17
Royal Dyx.	.16	....
Sugarman	.08	.09
Simons Silver Lead	.02	.03
Smuzzler	.01	.02
Sunset	.04	....
San Rafael	.02	.04
Silver King	.01	.02
Silver Pick	.01	.02
Savage	.03	.04
Tonopah Ex.	.01	.02
Tonopah Divide	.06	.07
Treasure Vault	.14	.15
Ton. Hasbrouck	.01	.02
Union	.67	.75
Union Mines	.04	....
Victory	.01	....
West End	.04	.05
White Caps Gold	.02	.03
Wright Creek	.06	....

BANK STOCKS

NEW YORK, June 24. (Exclusive)—Today's closing quotations on leading New York bank stocks in the over-the-counter market.

	Bid.	Asked.
Irving Trust	72	72¼
Bank of America	227	231
Bankers Trust	162	165
Bank of Manhattan	626	632
Chase National, old	960	970
Do. new	192	195
Do. rights	102	105
Chatham Phenix	870	877
Chemical National	113	116
Corn Exchange	184	187
Empire Trust	933	942
Equitable Trust	636	643
Farmers' Loan-Trust	1090	....
First National	6300	6450
Guaranty Trust, ex-rites.	824	829
Manufacturers' Trust	376	381
National City Bank, new	364	367
National Park Bank	167	170
New York Trust	323	326
Public National	249	254
Title Guaranty	182	185

CHEESE PRICES

No. 1—New York Flats	34
No. 2—New York Twins	33
No. 3—New York Cheddars	34
No. 1—Wisconsin Twins	28½
No. 2—Wisconsin Daisies	28
No. 2—Wisconsin Horns	28
No. 2—Wisconsin Sandwich Prints	28
No. 2—Wisconsin Cream Brick	29
No. 2—Tillamook Triplets	29
No. 2—Tillamook Horns	29
No. 2—Tillamook Sandwich Prints	30
No. 2—Western Triplets	33
No. 2—Western Horns	34
No. 2—Western Sandwich Prints	34½
No. 2—California Flats	34
No. 1—Caso's Full Cream Jack	26½
No. 2—Caso's Half Skimmed Jack	27½
No. 2—Old Block Swiss	33

DRIED FRUITS

NEW YORK, June 24. (AP)—Evaporated apples steady; choice, 13½@14; fancy, 15@15½.

Prunes steady; California, 5½@10½; Oregon, 10½@15.

Apricots steady; standard, 13@15; choice, 15@16; extra choice, 21@23.

Peaches steady; standard, 10½; choice, 11½; extra choice, 12½.

Raisins steady; loose Muscatels, 5@6; choice to fancy seeded, 8¼; seedless, 5½@9½.

Hops steady; State, 1928, 22@27; 2972 nominal; Pacific Coast, 16@17; 1927, 15@16.

Day's Dividend List Reported

NEW YORK, June 24. (Exclusive)—The following dividend declarations were reported here today:

Federated Metals Corporation, regular quarterly of 25 cents, payable July 5 to stock of record the 25th inst.

Illinois Northern Utilities Company, regular quarterly of $1.50 on 6 per cent preferred, payable August 1 to stock of record July 15.

Independent Oil and Gas, regular quarterly of 50 cents, payable July 31 to stock of record July 15.

Common Wealth Southern, initial quarterly of 1-80th of a share in common stock on common, payable September 1 to stock of record August 1.

West Coast Oil, regularly quarterly of $1.60 and extra of $3, both payable July 5 to stock of record the 29th inst.

Langendorf Bakeries, regular quarterly of 50 cents on "A" and "B" preferred, payable July 15 to stock of record the 30th inst.

California Dairies, Inc., regular quarterly of $1.50 on series "A" preferred, payable September 1 to stock of record August 11, and $1.62½ on series "B" preferred, payable August 1 to stock of record July 11.

DIVIDENDS

Nat. Bk. com...	3.00	June 12	July 1
Occidental Pet....	.30	June 19	June 29
Union Bk. & Tr.	1.75	June 20	June 30
Holly Development	.02½	June 28	July 15
Goodyear Tire pf.	1.75	June 20	July 1
Lang. Baker, "A"	.50	June 28	July 15
Do. "B"	.50	June 28	July 15
Globe Grain	.50	June 20	July 1
Do. pfd.	.43¾	June 20	July 1
Central Invest.	1.75	June 20	July 1
Holly Cal.	.20	June 14	June 29
Mascot Oil	.01	June 25	July 1
Goodyear Tex. pf.	1.75	June 20	July 1
Pacific Finance	.75	June 20	July 1
Do. (in stock)	2%	June 20	July 1
Bk. of Am., Cal.	1.25	June 14	June 30
Do. (also div. in stock)	....	....	....
Farmers' & Merc.	4.50	June 25	July 1
Associated Oil	.50	June 14	June 29
Pacific Co.	1.00	June 14	June 27
Do. (in stock)	2%	June 14	June 27
Barker Brothers	.50	June 14	July 1
Do. pfd.	1.62½	June 14	July 1
S. Cal. Ed. cr. pfd	2%	June 20	July 15
Do. "C" pfd.	1¾%	June 20	July 15
Hydraulic Brake Co	1.00	June 20	July 1
No. Am. Oil Cons.	.10	June 20	July 1
Mn. Frt. Com.	.40	June 14	July 1
Do. pfd.	.40	June 14	July 1
Hancock Oil "A"	.50	June 14	July 1
United Linen "A"	.87½	June 20	July 1
Safeway Stores	.75	June 14	July 1
Oladding-McBean	.75	June 14	July 1
Marine Corp.	.45	June 12	July 1
Phillips Pet.	37½	June 13	July 1
Tidewater Asso. pf.	1.50	June 14	July 1
Am. T. & T.	2.25	June 14	July 15
Pac. Lighting pfd.	1.50	June 20	July 1
Mfg. Guar. Co.	2.00	June 26	July 1
Calif. Bank	1.00	June 29	July 1
Do. extra	.25	June 29	July 1
Mer. Nat. Bk. $25	1.66	June 14	June 30
Pacific Nat. Co.	37½	June 25	July 1
Seaboard Nat. Bk.	37½	June 20	June 29
Pacific G. & E.	.50	June 29	July 15
Seabd. Dairy Cre.	.50	June 20	July 1
Do. pfd.	1¾ %	June 20	July 1
Schlesinger, pfd.	1.75	June 14	July 1
L.A. Biltmore pfd.	2.00	June 30	July 15
Diamond Elec. Co.	.50	June 20	June 29
Do. pfd.	1.75	June 20	June 29
Sec.-1st Nat. Bank	1.00	June 21	July 1
3 way Dept. St. pf.	1.75	June 20	July 1
Rio Grande Oil	1.00	July 5	July 25
Pac. Coast Co.	.31¼	June 25	July 15
Gilmore Oil	.30	July 10	July 30
Sun Realty	.05	June 25	July 1
Do. pfd.	1½ %	June 25	July 1
Cr. Zellerbach	.50	June 26	July 1
Fair-Kleiser 7% pf	1.75	June 26	July 1
Crystal Prod. pfd.	1.75	June 20	July 1
Do. special	.43¾	June 20	July 1
American Co.	1.00	June 19	July 1
Pac. Mutual $10.	.50	June 20	July 1
Coca-Cola	4.75¾	June 20	July 1
C. Neon E. Pd. pf.	.35	June 20	July 1
Mills Alloy "A"	.50	June 20	July 1
Do. "B"	.50	June 20	July 1
W. Sulphur "A"	.37½	June 28	July 15
Emsco Dr. Co.	.40	July 10	July 25
Richfield pfd.	.43¾	July 1	Aug. 1
United Linen "A"	.87½	June 20	July 1
Pac. Tel. & Tel.	1.75	June 19	June 29
Do. pfd.	1.50	June 19	June 29
J. Bean Mfg. Co.	.37½	June 30	July 15
Samson Tire	.31¼	July 15	Aug. 1
L. Maginn	.37½	June 28	July 10
Do. pfd.	1.50	June 28	July 10
Transamerica Corp.	1.00	July 5	July 25
Do. (in stock)	1%	July 5	July 25
Citizens Nat. Bk.	5.00	June 25	July 1
Do. (also div. in stock.)	....	....	....
N. A. Inv. Co. 6 pf	1.50	June 28	July 20
Do. 5½s pfd...	1.37½	June 28	July 20

FARM LOAN BONDS

(Furnished by C. F. Childs & Co., California Bank Building.)

FEDERAL LAND BANK

4s	May 1,	1938-58	87	90
4s	Nov. 1,	1937-57	87	90
4½s	July 1,	1936-56	90	93
4½s	Jan. 1,	1937-57	90	93
4½s	May 1,	1937-57	90	93
4½s	Nov. 1,	1938-58	92	94
4½s	May 1,	1932-42	90	92
4½s	May 1,	1933-43	90	92
4½s	J.-J. 1,	1933-53	90	92
4½s	Jan. 1,	1933-53	92	95
4½s	July 1,	1933-53	92	95
4½s	July 1,	1932-52	93½	96
4½s	Jan. 1,	1934-54	93½	96
4½s	July 1,	1934-54	94	96
5s	May 1,	1931-41	95¼	97½
5s	Nov. 1,	1931-41	95¼	97½

JOINT STOCK LAND BANK

Atlanta, Ga.	5s	1936-56	93	96
Burlington, Iowa	5s	1934-54	96	98
Burlington, Iowa	4½s	1937-57	89	92
Burlington, Iowa	4½s	1937-57	92	95
Dallas, Tex.	5s	1936-56	96	98
Dallas, Tex.	5s	1936-56	93	96
Denver, Colo.	5½s	1934-54	94	97
Denver, Colo.	5s	1937-57	90	95
Texas of Houa.	5s	1937-57	92	95
Fremont, Neb.	5½s	1937-57	94	97
Fremont, Neb.	5s	1937-57	92	95
Fremont, Neb.	4½s	1936-56	89	92
Greenbrier of Va.	5s	1936-56	90	93
Illinois Midwest	5s	1936-56	90	93
Illinois Midwest	4½s	1936-55	88	92
Illinois Midwest	4½s	1936-56	88	92
Iowa, Sioux City	5½s	1931-51	99	101
Iowa, Sioux City	5s	1933-53	97	100
Iowa, Sioux City	4½s	1933-53	92	95
Iowa, Sioux City	4½s	1936-56	90	93
Lexington, Ky.	5s	1937-57	100½	102
Lafayette, Ind.	5s	1937-57	96	98
Lafayette, Ind.	4½s	1937-57	93½	96½
Md.-Va. Bailey	5s	1936-56	98	99
Minneapolis	4½s	1936-56	93¾	100½
Pacific Coast	5s	1936-56	91	94
Sec. of Wash.	5s	1936-56	96	98
San Antonio, Tex	5½s	1931-51	98	100
San Antonio, Tex	5s	1937-57	93	95
Little Rock, Ark.	5s	1937-57	96	98
Union of Det.	5s	1937-57	100	101½
Union of Det.	4½s	1937-57	93	96
Va.-Car. Norfolk	5s	1937-57	96	98

BOSTON STOCKS

(Quotations yesterday on the Boston Stock Exchange furnished by E. A. Pierce & Co., 515 West Sixth street.)

	Bid.	Asked.
Adventure	30	50
Algomah	10	20
Amoskeag	16½	17
Arizona Commercial	3	3¼
Bingham	56½	....
Boston Elevated	75	....
B. & M. 1st pfd A. stamped	74¼	75
Calumet & Arizona	128	129½
Calumet & Hecla	43¾	43¾
Copper Range	23¾	23½
Davis Daly	....	....
East Butte	3½	3½
Edison Electric	308	310
Franklin	1¾	2
Hancock	1½	2
Hood Rubber	18½	20
Isle Royale	22½	23½
Island Creek	52	53
Do. pfd.	105	106
Indiana	10	50
Keweenaw	4	5
Lake Copper	1¼	1¼
Mass. Cons.	65	70
Mass. Gas	125	127
Mayflower	70	75
Mohawk	61	66
Mason Valley	1⅝	1⅝
New Arcadian	75	90
N. E. Tel.	142½	143
North Butte	7¼	7½
Offiway	2	3
Old Dominion	10	12
Pacific Mills	28½	29
Quincy	37¼	37⅜
Shannon	29	30
St. Mary's	37½	38
Superior & Boston	30	40
Swift	122½	123
United Shoe	62	62½
Do. pfd.	31	31½
Utah Apex	2¾	3⅛
Utah Metals	97	100
Victoria	2	3½

WOOL MARKET

BOSTON, June 24. (AP)—Mills are displaying a little more interest in 64s and finer domestic wools. Inquiries are for medium grades, but spot supply is restricted and activity on both grades is confined largely to delivery of previous orders as rapidly as the wools arrive and can be graded. Supply of fine wools is fairly liberal on certain lines and indications point to development of a little better demand. The receipts of domestic wool at Boston during week ending the 22nd inst. amounted to 9,966,800 pounds as compared with 7,770,000 pounds for the previous week.

COPELAND PRODUCTS INCOME UP SHARPLY

DETROIT, June 24. (Exclusive)—Copeland Products Company reported today net earnings of $242,477 for the first five months after taxes, depreciation and reserves, equivalent to $2.37 a share on the company's A stock outstanding. This is an increase of more than 33 per cent over the same period of last year. May net income totaled $79,044.

SAN FRANCISCO

SAN FRANCISCO, June 24. (AP)—A slight downward trend characterized trading on the San Francisco Stock Exchange today, all sections of the list suffering losses, chiefly fractional.

The best gain of the day was made by Kolster Radio, which advanced 1⅛ to 33½. Honolulu Consolidated was the only issue in the oil group to improve, netting ⅛ at 41½. Pacific Public Service by adding ⅛ registered a new high at 25⅛.

Three industrial issues strengthened fractionally, Associated Insurance at 9½, Langendorf "A" at 30½ and Oliver Filters "B" at 31.

Among the utilities, Pacific Gas and Electric preferred moved up ⅛ to 26. Pacific Gas and Electric common sold off ⅜ at 65⅝ and Pacific Lighting ½ at 88. In the oil group, North American dropped 2⅝ at 29¼, Standard at 75⅝, Union at 48¾, Union Associates at 48½ and Shell Union at 28⅝, were down ⅝. Richfield was off ⅛ at 42.

Among the banks, the American Company moved up ½ to 135½. Bank of California was steady at 375 and Transamerica sagged 2½ points to 137½.

Magnavox opened at 3.80, slumped to a new low at 3.55 and recovered to close at the opening price, showing no change from Saturday's close.

Total sales: Bonds, $36,000; stocks, 33,622 shares of $1,620,022 market value.

STOCKS

	Sales	High	Low	Last
American Co.	200	135½	135½	135½
Atlas Diesel "A"	200	50½	50	50
Bk. of Cal. N.A.	45	375	375	375
Byron Jackson	100	87½	87	87
Cal. Copper	100	5¾	5¾	5¾
Caterpillar Trac.	2,000	82	79¾	80¾
C. Zellerbach pfd.	100	97	97	97
Do. vtc. com.	1,100	184¾	183¾	184¾
Foster & K. com.	200	11½	11½	11½
G.W.Fwy. A 6s pf.	10	103½	103½	103½
Do. 7s pfd.	100	105	105	105
Hale Stores, Inc.	100	19¾	19¾	19¾
Hawaiian Pine	100	41	41	41
Hom. Cons. Oil	100	41½	41½	41½
Kohler Radio	1,400	33½	32½	33½
Lang. Bak. "A"	100	30½	30½	30½
Pac. Cal. Sah.	200	37½	37½	37½
Magnavox Co.	6,700	390	355	380
N. Am. Inv. pfd.	200	101	101	101
No. American Oil	1,400	31½	29¼	29¼
Oliver Filters "B"	300	31	31	31
Pac. G. E. 1st pf.	200	26½	26	26
Do.	1,700	86	85¾	85¾
Pac. Light. com.	1,600	88	87¾	88
Pacific Oil	500	110	110	110
Pac. L.A.T. com.	200	181	181	181
Paraffine com.	200	82	82	82
Richfield Oil	300	42	42	42
Roos Bros. pf.	100	95	95	95
Shell Un. Oil com.	200	27	26¾	26¾
Spring St. Water	25	83½	83½	83½
Standard of Cal.	1,400	75¾	75	75¾
Transamerica Co.	2,100	138½	137½	137½
Union Oil Assn.	200	48¼	48¼	48¼
Union Oil of Cal.	300	48	48	48¼
Un. Sugar com.	100	20½	19	19
Assd. Ins. Co.	200	31½	31½	31½
Pac. P. Svc. Co.	400	25¾	25¾	25¾
Aviation Corp.	400	20¾	20	20
Cons. Chem. Co.	100	17½	17½	17½
Bond and Share	200	19¾	19¼	19¼

AVIATION STOCKS

(Furnished by E. A. Pierce & Co., 515 West Sixth street.)

New York Curb—	Bid.	Asked.
Aviation Corp. of Am.	63¾	64
Aviation Credit Corp.	18½	19
Bellanca	16	17
Cons. Instrument	26	27
Curtiss Export	23¼	23½
Curtiss Firing	23½	23¾
Curtiss Reid pfd.	23¾	24
Douglas Aircraft	21	22
Fairchild "A"	19¾	19¾
Fokker	25	25¾
Irving Air Chute	25¾	25½
Keystone "A"	24	25¼
Niles Bement Pond	66	67
National Aviation	69	70
W. A. Aviation	17½	18
Sikorsky	45½	46
Trans. Air Trans.	28¼	29¼
Universal Aviation	29	30
Travel Air	15	17
Curtiss Airports	11	11½
Over the Counter—		
Aeromarine Klemm	3¼	4
Air Associates	80	85
American Airport	10¾	11½
Central Airport	25	28
Cessna	23	....
Curtiss Assets	10	10¾
Curtiss Caproni	16	18
Curtiss Reid	16	18
Curtiss Reid pfd.	125	135
Eagle Aircraft	3¼	3¾
Fokker first pfd.	21	....
Kreider Reisner	80	....
Lincoln Air	8	10
Lockheed	18	19
Maddux	22	24
Mahoney Ryan	22	24
Moth Aircraft	21	23
National Aircraft	....	....
Nicholas Beazley	20	22
Southern Air Trans.	14	16
Stearman Aircraft	140	150
Stinson Aircraft	13	17
Swallow Airplane	8	10
Warner Aircraft	28	30
U. S. Air Trans. Chicago:	....	9
Allied Motors	42½	44
Gt. Lakes Aircraft	23¾	24

STANDARD OILS

(Furnished by E. A. Pierce & Co., 515 West Sixth street.)

	Bid.	Asked.
Anglo-Am. Oil	14½	15¼
Atlantic Lobos	1½	1⅝
Borne Scrymser	35	38
Buckeye	75	78
Chesebrough Mfg.	102	105
Continental	70½	70¾
Cumberland	60	65
Eureka	60	65
Galena Signal com	5	6
Do. old pfd.	81	82
Do. new pfd.	81	82
Humble Oil	114½	115
Illinois Pipe	305	310
Imperial Oil	28	28⅞
Indiana Pipe	94	96
International Petr.	22⅜	22½
National Transit	11¾	....
N. Y. Transit	11	13
Northern Pipe	82	85
Ohio Oil	73	73½
Penn. Mex.	6¼	7½
Solar Refg.	29	30½
Southern Pipe	28	29½
South Penn. Oil	53	54
S. W. Penn. Oil	60	61
S. Oil Indiana	49¾	50
S. Oil Kansas	21¾	21¾
S. Oil Kentucky	26½	27
S. Oil Nebraska	41	41½
S. Oil Ohio	119	122
Do. pfd.	117	118
Swan & Finch	14	17
Vacuum Oil	116	117

FIRE LOSS NOMINAL

SAN FRANCISCO, June 24. (Exclusive)—Reports of heavy fire loss from the week-end fire at Pittsburgh plant of Columbia Steel are declared incorrect after a company check this morning. Total loss is $8000, confined to a small storeroom and fully covered by insurance. Production schedules are not interrupted.

Orders Executed on All Markets
LASE
Efficient and Prompt Service
Dunk-Harbison Co.
802 Haas Building
219 West 7th Street
TRinity 2871
Members L. A. Stock Exchange
Members L. A. Curb Exchange

FOR SALE
HOLLYWOOD DRY
CLASS A
500 SHARES (or part).....4.00
100 Pickwick Common ..... Bid
500 Sunset Pacific Oil ..... .75
500 Commodore Petroleum ..... Bid
10 Mellus Bond & Mtge. .....$ 80.00
10 Sparkletts Units 100.00
2 MacFadden Publ. Pref. 50.00
2 MacFadden Publ. Comm 50.00
E. M. ALLISON & CO.
1102 FINANCIAL CENTER BLDG.
704 SO. SPRING ST. VANDIKE 6131

CLEARINGS, MONEY

Clearings yesterday were $30,870,487.96, an increase of $1,300,800.92 over corresponding day last year.

CLEARINGS

1929.	1928.	1927.
Monday—		
$30,870,487.96	$29,069,687.04	$27,671,054.03

BANK DEBITS

Saturday $47,232,736.00

SAN FRANCISCO CLEARINGS

SAN FRANCISCO, June 24. (AP)—Bank clearings, $33,800,000.

FOREIGN EXCHANGES

Selling prices for drafts of substantial amounts furnished by Farmers' and Merchants' National Bank.

England, per pound sterling	4.85
France, per 100 francs	3.92
Germany, per 100 reichmarks	23.88
Belgium, per 100 belga	13.91
Italy, per 100 lire	5.24½
Czecho-Slovakia, per 100 kronen	2.97
Denmark, per 100 kroner	26.66
Finland, per 100 finmarks	2.53
Greece, per 100 drachmas	1.30½
Holland, per 100 guilders	40.18
Jugo-Slavia, per 100 dinars	1.77
Norway, per 100 kroner	26.67
Rumania, per 100 lei	.69¾
Spain, per 100 pesetas	14.58
Sweden, per 100 kroner	26.82
Switzerland, per 100 francs	19.38
Hongkong, per 100 local currency	48.25

NEW YORK RATES

NEW YORK, June 24. (AP)—Foreign exchanges steady. Quotations in cents:

Great Britain, demand, 4.84 5-16; cables, 4.84 13-16; sixty-day bills on banks, 4.79⅝. France, demand, 3.90⅞; cables, 3.91⅛. Italy, demand, 5.22¾; cables, 5.23⅛.

Demand: Belgium, 13.87; Germany, 23.82¼; Holland, 40.11½; Norway, 26.62½; Sweden, 26.79; Denmark, 26.61½; Switzerland, 19.24½; Spain, 14.15; Greece, 1.29¼; Poland, 11.25; Czecho-Slovakia, 2.96¼; Jugo-Slavia, 1.75½; Austria, 14.03; Rumania, .69¼; Argentina, 42.00; Brazil, 11.87; Tokio, 43.90; Shanghai, 57.85; Montreal, 99.15⅝.

CALL MONEY

NEW YORK, June 24. (AP)—Call money firmer; high, 10; low, 7; ruling rate, 7; close, 10. Time loans firm; 30 days, 8; 60-90 days, 8; 4-6 months, 7¾.

Prime commercial paper, 6. Bankers' acceptances unchanged.

BAR SILVER

NEW YORK, June 24. (AP)—Bar silver, 52¾; Mexican dollars, 39¾.

LONDON, June 24. (AP)—Bar silver, 24¼d per ounce. Money, 4¾ per cent.

Discount rates: Short bills and three months, 5⅜ per cent.

Specializing in Tax-Exempt Street Improvement Bonds

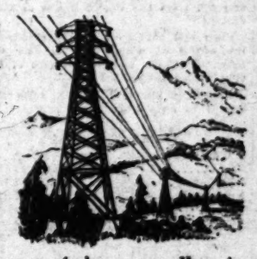
Gatzert Company specializes in Street Improvement Bonds and its long experience in both the underwriting and marketing of such securities renders it exceptionally well qualified to meet the investor's needs.

GATZERT COMPANY
756 South Spring Street · · Los Angeles
Telephone VAndike 2046
NEW YORK CHICAGO

LOGAN & BRYAN
636 SO. SPRING STREET BILTMORE HOTEL
MEMBERS NEW YORK STOCK EXCHANGE

NUMBER ONE OF A SERIES
Diversifying Your Investment List

Electric Power & Light



PRODUCTION of electricity in the United States in 1928 amounted to approximately 88,000,000,000 k.w.h., an increase of 10% over 1927 and equal to the entire annual production of the rest of the world. Total customers are estimated at 23,000,000, while the gross annual revenues of power and light companies are set at $1,875,000,000. Yet many of the definite possibilities of this industry are comparatively undeveloped.

Furnishing necessities of modern life under careful state supervision, power and light companies constitute one of the most stable and dependable fields of investment. Securities of these companies are held by 1,500,000 individual investors as well as by banks, insurance companies, endowment funds, etc.

Outstanding among recent investment offerings in this field are the bonds of an

Successful Investment

is based upon the conservative principle of keeping money at work, regardless of temporary fluctuation of the speculative markets.

We suggest the immediate reinvestment of interest and dividend payments and offer a selected list of securities for July delivery.

Complete information upon request.

Schwabacher & Co.
Investment Securities
618 West 6th Street, Los Angeles, Calif.
VAndike 1191.

We Will Cash
Your
July Interest Coupons
on
Municipal Improvement Bonds
NOW
when applied on purchase of the many attractive tax free bonds we have on hand for immediate delivery.

Royal Securities Company
(Established 1909)
650 South Spring Street
VAndike 2037

House Hunting Made Easy Through Times Ads

For
July 1 Investment

Invest a portion of your funds in this conservative, yet profit-taking investment—

Repetto Land Trust Certificates

On July 1, 1929, present investors in this syndicate will receive their first interest payment at the rate of—

7% per annum and will ultimately participate in profits up to..... **100%**

During a 17-month period investors have received—

$667,131.64

in various syndicates of the

J. B. RANSOM CORPORATION

Certificates are issued by The Farmers and Merchants National Bank of Los Angeles, as Trustee.

$100—$500—$1000

certificates may be purchased for cash or in convenient payments.

MAIL THE COUPON today for interesting circular explaining this public offering.

MR. O. NICHOLAS GABRIEL,
Suite 200 Rankin Bldg.,
458 So. Spring Street, Los Angeles, Calif.

Without obligation please send circular regarding REPETTO LAND TRUST CERTIFICATES.

Name.....
Address.....
City.....

12% ON YOUR MONEY—WHY TAKE LESS?
Write today or phone for information and booklet explaining our security.
WESTERN INVESTMENT CO., 625 Bulwer Bldg. VA. 2010.

Profit Taking Halts Rally in Wheat Futures

CHICAGO, June 24. (AP)—After a new upward jump of 3c a bushel today, wheat values met with extremely heavy profit-taking sales and fell back about 2c. Today's advance, coming on the heels of a series of other sharp gains and carrying the market up to around 21½c higher than at the beginning of June, was accompanied by such an array of widespread ill-starred crop conditions as seldom before has been heard of.

Closing quotations on wheat were nervous, ⅛@1¼c above Saturday's finish. Corn closed unchanged to ½c down, oats ¼@¼c off to ½c up and provisions varying from 5c decline to a rise of 10c.

Cloudbursts over miles upon miles of the winter wheat harvest region of the Southwest were reported today to be intensifying the evil effects of previous excessive moisture at critical times. From this cause and other reasons the area of winter crop deterioration was pictured as extending in a broad belt from Texas northward across Oklahoma and Kansas into Nebraska, covering about a third respectively of the two mid-west States, and unfavorable reports also were received from adjoining commonwealths west and east. On the other hand, the spring wheat belt both north and south of the Canadian line was sending increasing complaints of urgent need of moisture, with word that parts of the wheat lands of Canada were suffering from frost.

Sustained general buying on a big scale, and at times of an excited character, kept the wheat market moving strongly upward most of the day until near the final hour, special attention meanwhile being given to outstanding features, as for example, a Calgary dispatch saying that unless rains came soon, a large area of Alberta Province, Canada, would not produce more than half a crop. Another particular instance was relative to messages from a thoroughly accredited Chicago expert estimating on personal observation that between Newton, Kan., and El Reno, Okla., wheat had deteriorated fully one-third from what it has been promising.

Houses with eastern connections did the selling which brought about the late setback in wheat prices, but which left the market still substantially above Saturday's closing level. Among the reasons ascribed for immediate taking of profits was that domestic receipts of wheat in the Southwest are surprisingly large for this time of year. There also were cable advices from Europe that despite uneasiness over the North American crop outlook, purchases abroad for import, 10,000,000 bushels today, were from Argentina and not from the United States or Canada.

Corn and oats were swayed chiefly by the action of wheat. Notice also was taken of 402,000 bushels' increase of the corn visible supply today.

Provisions averaged higher, responsive mainly to an upward trend in the value of hogs.

RANGE OF PRICES

Wheat—	High.	Low.	Close.
July	1.16⅝	1.14⅞	1.14⅞@1.15
September	1.21¼	1.19⅛	1.19⅝@1.19⅝
December	1.26¾	1.24½	1.24⅝@1.25

BUTTER AND EGGS

LOS ANGELES

Closing prices quoted are corrected daily by Produce Exchange of Los Angeles.

Butter

Wholesale price, 46.
Price to retailers, 49 to 50.

Eggs

Extras, 24½.
Fresh firsts, 24½.
Case count, 21½.
Mediums, 22.
Smalls, 24.

SAN FRANCISCO, June 24. (AP)—Butter, 92 score, 45; 90 score, 44. Eggs, No. 1 extra small, 21½; No. 1 candled extras, 22½; No. 1 candled extra mediums, 20½. Cheese, California fancy flats, 23½.

CHICAGO, June 24.—Butter unchanged; receipts, 19,976 tubs; creamery extras, 42; standards, 42; extra firsts, 40½@41½; firsts, 39½@40½; seconds, 38@39. Eggs unchanged; receipts, 34,407 cases; extra firsts, 29½@30; firsts, 28½@29; ordinary firsts, 26@27½; storage packed firsts, 30½; storage packed extras, 31.

NEW YORK, June 24.—Butter steady; receipts, 9737; creamery higher than extras, 41@44½; extras, 92 score, 41@43; packing stock, current make, No. 1, 31@32½; No. 2, 31. Cheese steady; receipts, 102,852; State whole milk flats, fresh specials to fancy held, 24@27; old, held 27½@30½. Eggs firm; receipts, 20,471; fresh graded extras, 32@33; extra firsts, 30@30½; seconds, 29@29½; near-by nearby whites, closely selected extra, 37@40; nearby and near-by western henneryy whites, first to average extras, 35@36½; near-by henneryy whites, fancy to extra fancy, 37@40; Pacific Coast whites, extras, 39½@40½; do. extra firsts, 38@39.

Corn—			
July	.94⅛	.93⅛	.93⅛
September	.94⅝	.93⅛	.93¼@.93⅝
December	.91⅝	.90	.90 @.90⅛
Oats—			
July	.45	.44⅝	.44⅝
September	.46⅞	.44⅛	.44⅛@.44⅜
December	.49	.46⅝	.47
Rye—			
July	.89½	.88	.89⅛
September	.93½	.91⅝	.92⅛
December	.97⅝	.96⅜	.97⅛

PROVISIONS

Lard—	High.	Low.	Close.
July	11.97	11.87	11.90
September	12.32	12.25	12.27
October	12.45	12.37	12.42
Ribs—			
July	....	....	13.35
September	....	....	13.65
Bellies—			
July	14.70	14.65	14.65
September	15.20	15.02	15.02

CASH GRAINS

Wheat: No. 3 red, 1.23; No. 2 hard, 1.18.
Corn: No. 1 yellow, 95@95½; No. 2 white, 97½@98.
Oats: No. 2 white, 43@44¾; No. 4 white, 42¾@43¾.
Barley, quotable range, 82@82; timothy-seed, 4.00@4.75; cloverseed, 26.50; rye, no sales; lard, 11.85; ribs, 13.50; bellies, 14.75.

NEW YORK GRAINS

NEW YORK, June 24. (AP)—Wheat: Spot, firm: No. 1 northern spring, c.i.f. New York, 1.32; No. 2 hard winter, f.o.b. New York, 1.27; No. 2 mixed durum, do., 1.15; No. 1 Manitoba, do., 1.34½.
Corn: Spot, easy; No. 2 yellow, c.i.f. New York, 1.08½; No. 3 yellow, do., 1.04½.
Oats: Spot, steady; No. 2 white, 57; feed, steady; city bran, 100-pound sacks, 32.00; western bran, do., 31.00.

WINNIPEG

WINNIPEG, June 24. (AP)—Cash wheat: No. 1 northern, 1.36⅝; No. 2 northern, 1.33⅝; No. 3 northern, 1.19⅞. Oats: No. 2, 53¼; No. 3, 50¼.
Wheat closed: July, 1.36⅞; October, 1.34⅝. Flax, July, 2.14⅛.
Oats closed: July, 51¼; September, 53.

LOCAL GRAINS

All quotations nominal and subject to market fluctuations. Prices quoted are per cwt., field run, in carloads only.

Wheat—	
Milling	2.00@2.12
Feed	1.95@2.05
Corn—	
No. 2 yellow	2.00@2.11
No. 3 yellow	2.03@2.06
Barley—	
California, sacked	1.55@1.60
Milo maize—	
California, sacked	1.82½@1.82½
No. 2 eastern, bulk	1.72½@1.80
Kafir—	
No. 2 eastern, bulk	1.67½@1.72½
Mill feed—	
White	1.72½@1.87½
Red	1.67½@1.87½

CARLOAD ARRIVALS

Wheat, 28; barley, 38; corn, 12; oats, 2; milo, 2; kafir, 5; flour, 6; bran, 2; shorts, 1; cereals, 4; beans, 1; cottonseed, 2; feed grain, 1; poultry feed, 1; miscellaneous, 2; total, 116. May, 43.

Local hay quotations corrected weekly by Los Angeles Grain Exchange:
Imperial alfalfa (new,) f.o.b.
Oat hay ..... 21.00@22.00
Barley hay (new) ..... 16.00@17.00

BUILDING AND LOAN UNIT RESOURCES UP

Reflecting the growth in Los Angeles building and loan association resources, an announcement made yesterday by the United States Building and Loan Association shows that its resources on the 1st inst. had reached $2,934,654.23 as compared with $976,395.01 on January 1, 1928, a gain of $1,958,259.22, or 200 per cent, in less than eighteen months. United States Building and Loan is affiliated with the United States Guaranty Corporation group, which has present resources of $31,157,227.89 as against $26,797,083.07 on January 1.

Management—A Vital, Though
INTANGIBLE QUALITY

SINCE the character and ability of a corporation's management largely determine the future trend of corporate profits, United Power Gas & Water Corporation Cumulative Preferred Stock appeals particularly to far-sighted investors, for it is backed by the same efficient management which has placed its two subsidiaries, Federal Water Service Corporation and Peoples Light & Power Corporation, among the notable utility successes of recent years.

This great $200,000,000 utility system supplies power, gas and water to 2,850,000 people in 23 States from coast to coast. Gross annual earnings amount to $22,000,000 and net earnings are over 2.85 times present annual dividend requirements. And yet the Corporation has just started to grow and a highly attractive common stock purchase privilege offers an opportunity to share in future profits. We suggest:

UNITED POWER GAS & WATER CORPORATION
$3.00 Cumulative Preferred Stock
(With Common Stock Purchase Privilege)
Price 49 per share, to yield about 6.12%
Send name and address for additional descriptive information

Name ..... Address .....

G. BRASHEARS & CO.
Investment Bonds

LOS ANGELES	PASADENA	SAN DIEGO
Security Bldg.	102 First Trust Bldg.	J. D. Spreckels Bldg.
TRinity 8091	COlorado 5341	Main 8171

LOS ANGELES EXCHANGE

Edison Features Utility Trading While Rest of Market Manifests Stability

While eastern security markets labored under advancing call money rates yesterday's prices on the Los Angeles Stock Exchange displayed a marked firmness and although operations were somewhat restricted there was plenty of evidence to show that support was readily forthcoming should any signs of liquidation appear. Utilities were again the chief attraction.

A brisk buying movement was resumed at the opening in Southern California Edison common and original preferred with the strength holding through to the close of the market without interruption. The common touched a high for the day at 62 7-8 and finished at 1-8, up 5-8 of a point over the week-end and the original preferred scored an advance of 1 3-4 points to 63 3-4, having opened the day at 62 1-2. Pacific Gas and Electric was up 1-2 at 65 3-4.

Trading on the petroleum board was decidedly light. Rio Grande, usually the leader of this division in activity, recorded a transfer of only 800 shares under which it firmed up 3-8 to 29 7-8. Union of California and Union Associates came in for a stronger play but softened 5-8 and 3-4, respectively to 48 3-4 and 48 1-4. Richfield yielded 3-4 to 42 1-8, while Standard of California held steady at 73 1-4.

Globe Grain dropped 1 1-2 points to 28 1-2 and Byron Jackson 3-4 to 36 3-4. The balance of the market held firm for the most part.

Stock	Sales.	High.	Low.	Last.	Net Change.	Div.
INDUSTRIALS						
Bean Mfg. Co. com.	600	11	10½	10½	— ½	
Byron Jackson Co.	400	37	36¾	36¾	— ¾	2½
Douglas Aircraft com.	100	115	....	....	+ 5	3½
Edison El. Co. com.	300	63½	....	....	— 1½	3½
Edison El. Co. pfd.	....	....	....	....	....	6½
Goodyear T. & R. pf.	15	66	....	....	....	6½
Gladstone Textile	....	....	....	....	....	....
Hall Roach St. pfd.	100	10	....	....	....	....
Home Service com.	....	....	....	....	....	....
Do. 1st pfd.	100	85½	85	85	+ ½	7
Hydraulic Brake Co.	200	40	....	....	— 1	3
Jamison Coll. Mills	....	....	....	....	....	....
Jenkins Television	....	....	....	....	....	....
Leasendorf "A"	....	....	....	....	....	....
Do. "B"	....	....	....	....	....	....
Maryland Mot. com.	....	....	....	....	....	....
Do. pfd.	....	....	....	....	....	....
Pacific Clay Prod.	....	....	....	....	....	....
Republic Supply Co.	....	....	....	....	....	....
Union Sugar Com.	....	....	....	....	....	....
Wash. Oregon pf.	200	91	....	....	— ½	7
Alex. Industries	....	....	....	....	....	....
Monolith com.	100	13¾	....	....	— ⅛	13½
PUBLIC UTILITIES						
Associated G. & E. 'A'	....	....	....	....	....	....
L. A. G. & E. pfd.	5	101½	....	....	....	6
Pac. G. & E. com.	100	65¾	....	....	+ ¾	3
Pac. G. & E. pfd.	....	....	....	....	....	6
Pacific Light com.	....	....	....	....	....	7½
P. L. L. pr. pfd.	5	111	....	....	....	7
Pac. Tel. & Tel. pfd.	....	....	....	....	....	....
So. Cal. Edison com.	1,400	63¾	62	63¾	+ 1⅝	3
Do. cum. pfd.	300	25½	25½	25½	....	1½
Do. 6% pfd.	....	....	....	....	....	6
Do. 6% pfd.	1,500	31½	....	....	....	6
So. Cal. Gas Co. pfd.	....	....	....	....	....	6
So. Counties Gas 6% pfd.	25	21½	21½	21½	....	6
So. Counties Gas 7% pfd.	1,000	23½	23	23½	....	7
Southern Pacific Co.	....	....	....	....	....	....
Pickwick Corp. com.	1,000	13½	13	13½	....	....
Western Continental	....	....	....	....	....	....
BANK STOCKS						
California Bank	20	130	130	130	+ 1	12
Citizens' National	10	115	....	....	....	8
Do. New	....	....	....	....	....	....
Farmers & Mers.	1	400	....	....	....	40
Merchants' National	....	115	....	....	....	8
Seaboard National	....	....	....	....	....	....
Security-First Nat'l	10	120	....	....	....	8
Union Bk. & Tr. Co.	20	130	130	130	....	10
Bk. of Amer. (Cal.)	....	....	....	....	....	10
OIL STOCKS						
Barnsdall Corp. 'A'	100	40¾	40	40	— ¾	40
Beaux Chas Oil 'A'	2,700	10	9½	9½	— ⅛	....
Chanslor-Canfield	100	15	....	....	+ ⅛	....
Chanslor Oil	100	13½	....	....	....	1½
Holly Dev. Co.	....	....	....	....	....	....
Honolulu Oil Corp.	2,000	21¾	21½	21½	— ⅛	1½
Mascot Oil	....	....	....	....	....	....
Mercantile Fuel	....	....	....	....	....	....
Occidental Pet. com.	600	230	230	230	— 2	20
Do. pfd.	100	230	230	230	— 2	20
Pacific Western Oil	....	....	....	....	....	....
Rights Oil com.	....	....	....	....	....	....
Richfield Oil com.	600	42½	42	42½	— ⅛	2
Do. pfd.	100	110	....	....	....	6
Rio Grande Oil com.	800	29¾	29½	29¾	+ ⅛	2
Shell Union Oil com.	600	22	....	....	....	1
Do. pfd.	....	....	....	....	....	6
Standard Oil of Cal.	600	73½	73½	73¼	— ⅛	3
Union Oil Associates	1,000	48½	48½	48½	— ⅛	2
Union Oil Co.	....	....	....	....	....	....
MISCELLANEOUS						
Bdwy. Dept. St. pf.	100	99	....	....	— 1	....
Central Investment	....	....	....	....	....	....
Cons. Discount com.	....	....	....	....	....	....
Cal. Re-Insur. com.	200	21¾	....	....	+ ⅛	1
Jackson Ind. com.	....	....	....	....	....	....
Lincoln Mtg. com.	200	7½	....	....	....	....
Do. Warrants	....	....	....	....	....	....
L. A. Athletic Club	....	....	....	....	....	....
L. A. Gilmore pfd.	....	....	....	....	....	....
Los Nietos Investment	100	100	....	....	....	8
Mortgage Guarantee	....	....	....	....	....	....
No. Amer. Inv. com.	....	....	....	....	....	....
Do. pfd.	....	....	....	....	....	....
Do. Rts. pfd.	....	....	....	....	....	....
Pacific Pub. com.	50	111	....	....	....	11
Do. pfd.	....	....	....	....	....	....
Pacific National Co.	....	....	....	....	....	....
Realty Bldg. com.	....	....	....	....	....	....
Do. pfd.	....	....	....	....	....	....
Seaboard Nat'l. Sec.	....	....	....	....	....	....
Transamerica Corp.	....	....	....	....	....	....
Do. certs	50	13¾	....	....	....	1

Sales totaled 28,570 shares, valued at $826,673; previous day, 27,776 shares, valued at $710,140; 21 days to date, 2,141,624 shares, valued at $62,691,561; last year to same date, 21,782,250 shares, valued at $707,289,448.

*—Prices in cents.

LOS ANGELES CURB

Displaying a marked uneasiness over the tightening credit situation expected at this time of the year, prices on the Los Angeles Curb Exchange yesterday turned softer. However, no severe liquidation was encountered and, with one or two exceptions, the recessions were fractional.

Mexican Seaboard continued to hold the center of speculative interest and after a strong opening fell back to 45 5-8, off 1 5-8 points over the week-end. Bandini improved along with Exeter Oil, while Midway Northern slumped 6 cents to 35.

Kemper Radio, a new member on the industrial list, made its first appearance yesterday and traded actively between 2.50 and 2.65, closing at the latter price. Electrical Products rights broke 25 cents to 50. The stock fell off a point to 22 3-4. Sales totaled 130,794 shares, valued at $227,087.

Stock	Sales.	High.	Low.	Last.	Net Change.	Div.
BANK STOCKS						
Banco D'Italia	10	8¾	....	....	....	6%
Do. (unberified)	....	....	....	....	....	....
Bk. of Amer. N. A.	....	....	....	....	....	240
OIL STOCKS						
Atlantic Refining Co.	....	....	....	....	....	....
Bandini Pet.	100	3⅝	....	....	— ⅛	70
Belco Chico 'B' com.	300	23⅝	....	....	— ⅛	23
Barnhardt-Morrow	....	....	....	....	....	....
Continental Oil	....	....	....	....	....	....
Cypress Pet. of Cal.	....	....	....	....	....	....
Exeter Oil Co.	600	18c	....	....	+ 1c	15c
Globe Oil	26,500	2½	2	2	— ½	2½
Globe Pet.	....	....	....	....	....	....
Jade Oil	100	110	....	....	....	40
Mexican Seaboard	2,000	45¾	45¼	45⅝	— ⅛	45
Mexican Southern Oil	....	....	....	....	....	....
Palmer Oil com.	1,000	10	....	....	....	175
Rice Ranch Oil Co.	....	....	....	....	....	....
Santa Fe Oil	5,000	3½	....	....	....	175
Universal Cons.	500	170	....	....	....	10
Wellington Oil	....	....	....	....	....	....
Occanic Oil	....	....	....	....	....	....
Pet. Midway	....	....	....	....	....	....
Midway Northern	2,000	35	....	....	— 6	....
U. S. Royalties	....	....	....	....	....	....
Superior Oil	....	....	....	....	....	17
Olinda Land	....	....	....	....	....	....
INDUSTRIALS						
Aviation Corp. Del.	1,100	17⅝	....	....	....	17⅛
Buck Aircraft	1,100	18¾	18½	18½	— ⅛	18½
C. Ness Elec. Prods.	100	24	....	....	....	....
Do. pfd.	....	....	....	....	....	....
Do. New	....	....	....	....	....	....
Consolidated Steel	100	18	....	....	....	....
Do. pfd.	100	89¾	....	....	+ ¼	....
Crystallic Prod.	....	....	....	....	....	....
Do. pfd.	....	....	....	....	....	....
Diamond Elec. Co.	....	....	....	....	....	....
Do. pfd.	....	....	....	....	....	....
Durant Motors, Del.	33	12½	12½	....	— ⅛	12½
Elec. Prod. Wash.	1,000	23½	23½	....	— ⅛	12
Fokker Aircraft	....	....	....	....	....	....
Gladden-McBean	....	....	....	....	....	....
Home Serv. 2nd pfd.	....	....	....	....	....	....
Kinner Motors	500	250	....	....	— 5	20
Lockheed	....	....	....	....	....	....
Loeb Ball Co.	....	....	....	....	....	....
Lockheed Aircraft	1,600	16½	16½	16½	+ ½	8
Maxwell	....	....	....	....	....	....
Marmon Motor	....	....	....	....	....	....
Marbelite com. serv	....	....	....	....	....	....
Do. pfd.	....	....	....	....	....	....
Mills Alloy 'A'	11	11¼	....	....	....	....
Do. 'B'	....	....	....	....	....	....
Riverside Cem. com.	....	....	....	....	....	....
Do. pfd.	....	....	....	....	....	....
Samson Tire & Rub.	200	19½	19	19½	— ⅛	2
Signal Aircraft	....	....	....	....	....	....
Spalding Bros. com.	2,600	25	25	25	— 25	....
Kemper Radio	2,500	250	250	250	....	....
Frontier Aircraft	200	200	....	....	....	20
Ford of England	....	....	....	....	....	15½
MISCELLANEOUS						
Chapman Ice Cream	100	25½	....	....	+ ½	21½
District Bond	....	....	....	....	....	....
Pacific Associates	....	....	....	....	....	....
Pacific Eagles	....	....	....	....	....	....
Pacific Indemnity	....	....	....	....	....	....
Pacific Mutual (Life)	....	....	....	....	....	12½
Saunders com. 'A'	....	....	....	....	....	....
Do. pfd.	....	....	....	....	....	....
So. Cal. Gas Stab.	5	97½	....	....	....	97½
So. Cal. Inv. & Trust	....	....	....	....	....	....
W. Air Express. new	....	....	....	....	....	....
United Liners com.	100	17½	....	....	+ ½	12
Do. pfd.	100	100	....	....	....	8
Western Air Express	1,400	6½	....	....	....	....
Curtiss Airport	....	....	....	....	....	....
Pac. Amer. Fisheries	10	21¼	....	....	+ ¼	1
Realty Co. Units	20	20	....	....	....	1
First Security units	257	400	....	....	....	200
Inst. Projector	100	2½	....	....	+ ½	....
Maddux Air Lines	400	21½	21	....	....	15
Whiting Mfg.	....	....	....	....	....	....
MINING STOCKS						
Big Jim Mines	....	....	....	....	....	15
Black Manzy	....	....	....	....	....	....
Boundary Cons.	1,000	6	....	....	— ½	....
Comstock Silver	....	....	....	....	....	....
Gold Dust	....	....	....	....	....	....
Gold Ore	....	....	....	....	....	....
Katherine Extension	....	....	....	....	....	....
North Star	2,000	12½	12	12½	+ ½	3
Oro Amigo	....	....	....	....	....	....
Primer Cons. Gold	....	....	....	....	....	....
San Francisco Gold	2,000	3	....	....	....	....
Sunnyside Cons.	1,000	3	....	....	....	....
Tom Reed	....	....	....	....	....	....
United American	2,500	6½	6	6½	....	....
United Eastern	....	....	....	....	....	....
United Eng. Mining	....	....	....	....	....	....
Wright Creek	20,000	2½	2	....	— ½	2
Bazaman Mines	5,000	10	....	....	+ 5	8

*—Price in cents.

PRODUCE MARKET

(United States Bureau of Markets)

Trading was about the same on yesterday morning's market as the close of last week, with prices on most fresh fruits steady to lower. Apricots steady, better movement. Cantaloupes stronger under lighter receipts. Celery weaker. Good quality cherries stronger, with considerable stock showing shipping or rain damage. Sweet corn weaker. Cucumbers and eggplant lower. Lettuce about steady, with improvement shown in quality. Bell peppers stronger. New potatoes steady. Good quality peaches stronger.

APPLES—Watsonville, Newtowns, Jonas, pound, 5@6. New Hampshire Cleo Yellow, Red and White Astrachan, pound, 4@5. Northern, Winesaps, extra fancy, 3.25.

APRICOTS—Bakersfield, pound, Royals, 3@3½; poorer, 2½@3. Tilton, large, 6@7; medium, 4½@5½.

ASPARAGUS—Northern, pound, 5½@6; some, 6@7; local, 8@11. Few fancy, 12@14.

AVOCADOS—Local, pound, Hass, Fuerte, 4@6@4; Solano, Ramos, 17@20; Queen, 20@25; Taft, 25@29.

BANANAS—Per pound, 5½@6.

BEANS — Local, San Diego county, pound, Kentucky Wonder, 5@6; few pods, 8½; San Pedro, fair quality, 3@4.

BLACKBERRIES—Local, 36-cup crates, half-pint, 1.25@1.50; 24-cup crates, pint berries, 1.75@2.00; fruits berries, 12-cup trays, 80@90.

BUNCHED VEGETABLES — Local, per dozen bunches: Beets, 20@35; carrots, 20@35; Dixon, 20; spinach, 15@20; turnips, 20@25; parsley, 20@25; radishes, small red, 10@15; Kiwa, 15@25.

CABBAGE—Local, crates, fair quality, 90@75; few best, 85@90.

CANTALOUPES — Imperial Valley, salmon Tints, jumbo, 36s, 7.00@7.50; 45s, 5.50@6.00; standard size, 5.25@5.50; large, 3.25; ponies, 1.00@2.25; flats, 1.25@1.35.

CELERY — Venice, crates, best, 3.00@3.50; mostly 2.25; poorer, 1.25@2.75.

CHERRIES—Pound, Beaumont, Tuxapan, 7@9; Tartarians, few, 20@12; Bings, 9@10; best, 13@15; Royal Ann, 10@; poorer, 3½@4; Bessie, Tartarians, 6@7; Northern, Bings, ordinary quality, 9@12.

CORN—Local, bags, 75@1.00; few 1.25; poorer, 50@75.

CUCUMBERS—San Pedro, lugs, 1.25@1.50; San Diego, 50@75.

EGGPLANT—Coachella, pound, 6@8; Bakersfield, best, 9@10.

GARLIC—Northern, pound, 10@12.

FIGS — San Joaquin, 6-pound flats, Spanish, 1.75@2.00; Indio, mostly 1.50.

GRAPES — Coachella, pound, assorted, 9@11; few 12; Black Malaga, 11@12.

GRAPEFRUIT—Local, boxes, fancy, 64s, 5.50; 80s, 5.00; 100s, 4.50; market best, 100s, 4.50@5.00; 126s, 4.00; 150s, 3.50@4.00; 176s, 3.00@3.50; 216s, 2.50@2.75.

LEMONS—Local, boxes, cull, loose, 2.75@3.00; poorer, 1.25@1.50.

LETTUCE—Crates, iceberg, Watsonville, Salinas, 2.50@3.00; few, 3.25@3.50; Imperial Valley, 2.50@3.00; few, 3.25; Compton, San Luis Obispo, Guadalupe, dry pack, 4 dozen, best quality, 3.00@3.25; fair quality, 2.50@2.75; few, 3.00; Coachella, 2.00@2.25; fair quality, 1.50@1.75; few, 2.00; Local, dry pack, 2.25@2.50; poorer, 50@1.00; Romaine, local, 75@1.00.

LOGANBERRIES—Local, 36-cup crates, half-pint, 1.25@1.50.

ONIONS—Street sales, Coachella, lugs, White Wax, 90@60; Yellow Bermuda, 40@50; Grano, white, 1.50; yellow, 1.00. Local, lugs, White Wax, 40@50.

OKRA—Coachella, 5@7.

ORANGES — Local, boxes, Valencias, fancy, 126s, 4.50; 150s, 4.75; 176s, 5.00; 200s, 4.75; 216s, 4.25; 252s, 3.75; 288s, 3.50; 324s, 3.25; 360s, 2.75; 408s, 2.50. Loose, culls and standards, few, 1.00@1.25; medium, 75@90; small, 50@50.

PEAS — Pescadero, pound, best, 7@8; fair quality, 4@5; San Luis Obispo county, ordinary quality, 3@4.

PEACHES — Bakersfield, pound, Mayflowers, 4@5; few best, 7@8; Triumph, 4@6; few 7.

PEPPERS—Coachella, pound, California Wonder, 11@12; few 13; Chinese Wonder, 8@10; yellow chili, 4@7; green chili, 10@11; few 12.

PLUMS — San Joaquin Valley, Santa Rosa, 50@75; small, 30@40; Beauty, 30@; Climax, 50@.

POTATOES — Carlot sales, old stock: Idaho, sacked, per cwt., Bliss Triumphs, U. S. No. 1, 2.50; Russet Burbanks, 2.50; Netted Gems, No. 1, 2.00@2.50; No. 2, 2.00@2.25. White Rose, No. 1, 2.00@2.50; No. 2, 2.00@2.25.

RASPBERRIES — Local, 36-cup crates, half-pint, 2.00@2.50. Northern, 12-basket trays, 1.50@1.85.

SQUASH—Local, bush, White Summer, 25@35; Italian, 25@30; yellow crookneck, 25@30.

STRAWBERRIES—Local, 36-pint crates, 2.00@2.50; few 2.75. Northern, trays, 1.00@1.50.

TOMATOES — Imperial Valley, 5-lug crates, 1.75@2.00; few 2.25. 11s, 1.50@1.75; few, 2.00; 14s, 1.25@1.50; few best, 1.75@2.25; few best, 2.50@2.75; dark, 1.25@1.50; few, 2.00@2.25. Coachella, crates, 4-lug, few, 2.00; few 2.50; 11s, 1.50@2.00; few, 2.25@2.50.

WATERMELONS—Carlot sales, opening Monday, Imperial Standards, 15 to 20-pound average, 150.00@175.00; few, carg, 200.00. Sales to jobbers, per ton, 45.00@60.00.

Bonus Awarded Staats Staff

Employees of the William H. Staats Company of Los Angeles and Pasadena who have been with the company six months or more yesterday received a midyear bonus amounting to one-half of one month's salary. Approximately seventy-five employees participated in the bonus, which was distributed by John Earle Jardine, president.

Mr. Jardine announced that the growth in business and volume of sales has been satisfactory thus far in 1929. It is the policy of the organization, he said, to distribute a portion of the profits to the employees in the form of a bonus.



INVESTING IN 30 BASIC INDUSTRIES
WITH A SINGLE INVESTMENT

In BASIC INDUSTRY SHARES investors are offered an opportunity to obtain a unified interest in the growth and prosperity of 30 basic American industries, which directly or indirectly serve practically every major need of the American people.

Through participation in the earnings and asset values of these great corporations, holders of BASIC INDUSTRY SHARES become partners with our large railroads, such as the Pennsylvania and New York Central; our important utilities, such as the American Telephone & Telegraph and Westinghouse; our great industrial giants, such as U. S. Steel and duPont; and the Standard Oil group. Continued soundness of the investment is assured because the underlying stocks represent a fixed interest in the normal growth of the United States.

We will be glad to give additional information on the "Partnership in America's Basic Industries" upon request



BAYLY BROTHERS
Established 1895
Second Floor - Roosevelt Bldg.
Seventh and Flower
Telephone TRinity 6466—Ask for Bayly
HAROLD BAYLY
R. D. BAYLY

YOUR SAVINGS

With all the privileges of adding to withdrawing, can earn 6% interest, compounded semi-annually. Our pass-book savings can be opened for any amount, can be added to any time. Interest is figured on minimum monthly balance.

*Accounts opened



G IN 30
USTRIES
INVESTMENT
RY SHARES
opportunity to
st in the growth
sic American in-
tly or indirectly
major need of the

on in the earnings
se great corpora-
IC INDUSTRY
mers with our
the Pennsylvania
al; our important
erican Telephone
tinghouse; our
such as U. S. Steel
andard Oil group.
of the investment
underlying stocks
st in the normal
States.

nal information on this
Industries" upon request.

LY BROTHERS, Inc.
Established 1912

ond Floor - Roosevelt Building
Seventh and Flower
Telephone TRinity 6681—Los Angeles
DAILY — WEEKLY
LY — I. S. WEEKLY

R SAVINGS
privileges of adding or
can earn 6% interest,
semi-annually. Our pass
can be opened for any
e added to any time. In-
ed on minimum monthly

6% Interest from July 1. Send for circular.

N LOAN SOCIETY
Hill St. Los Angeles

FORNIA
LOAN
ON

Investment
Certificates
Compounded
July 10th, Inclusive,
ly 1st

ures:
IENCE. Any amount from $10 to hundreds may be invested at without the bother of renewal, ince. Send money by mail. No or withdrawal fee.
FOR INVESTMENT by estate, insurance and title companies and commercial banks.
SUPERVISION. Operations are strict supervision of the State nis.
RECORD. During 42 years of operation, no investor has ever any through this association. We what we HAVE done.
ON DOLLARS
Any Investor
these
Com-
ligation.

ORNIA
AN
ngeles

$1,690 Secured
by $133,000
prior to any Mortgage

This is the character of security back of our issue of City of Los Angeles 1911 Act opening and widening Street Bonds covering Hollywood's famous Five Finger Plan.

Ten, twenty and thirty year bonds to yield 6.02 to 6.32 percent.

Exempt from California Personal Property and Federal Normal Income and Surtax

Bond Specialists for 26 Years

ELLIOTT-HORNE Co.
TRinity 6466 623 So. Hope St. LOS ANGELES
Paid-up Capital and Surplus — Two Million Dollars
BOND DEALERS SINCE 1904
Any Bank or 301 Security Bank Building Phone 64301

5½ to 6.15% Yield
Plus Profit Possibilities

Four sound securities, carrying privileges to convert into or to purchase common stock, are recommended by us after careful selection.

Each one offers a definite income plus opportunity to share in the profits of a successful, established company. Reservations accepted for July funds.

Ask for copy of this list.

LOS ANGELES Investment Securities CORPORATION
1000 South Broadway — WEstmore 6262
San Diego — Pasadena — Long Beach — Santa Barbara
One of the Los Angeles Investment Group

PICKWICK AIRWAYS

I Remember When—

Ten years from now will you say, "I remember when commercial aviation was just beginning. If I had only gotten in on the ground floor, I would be independent today!"

Thousands of shrewd investors will profit by the growth of this great new industry. Are you one of them?

We invite you to compare Pickwick Airways Capital Stock with any other aviation security. Call in person, phone or send name and address below for a circular.

Name _____

Address _____

SECURITIES DEPARTMENT
PICKWICK AIRWAYS INC.
624 L. N. Van Nuys Building
LOS ANGELES
Phone FAber 2306

Wilcox Drake & Co.
Members New York Stock Exchange
LOS ANGELES — Pacific Finance Bldg.
HOLLYWOOD — Hollywood First Natl. Bldg.
Hollywood 8111

NEW YORK BOND PRICES

NEW YORK, June 24. (AP)—The bond market displayed the best activity in several weeks today, but prices moved irregularly lower in the face of higher credit conditions.

Although convertibles accounted for their usual large proportion of the day's total business, railroad and oil company obligations, as well as a few utilities enjoyed broader markets. Up to noon trading in three or four of the popular stock option issues absorbed virtually three-fourths of the volume as American Telephone 4½s, International Telephone 4½s and Atchison 4½s changed hands in large blocks, but after midday other sections of the list drew considerable attention.

The International Telephone bonds and the Missouri Pacific convertible 5½s reached new high ground, closing at 154½ and 111, respectively. The former sold as high as 155½ and the latter at 112 in the early afternoon. The American Telephone issue showed a net change of ¼ on its closing price of 153 after a turnover of nearly $740,000 par value.

Selling of stocks almost sharp enough to the call money rate caused a net decline of ¼ in the Atchisons, while Baltimore and Ohio convertible 4½s sold off by a smaller fraction.

Rails were joined Atchison general 4s one of the few issues to show gains, rising to 90¾, where it was within ¼ point of the year's low. Closes showed only fair-sized trading in Chicago and North-western 8½s and 4½s, Pennsylvania gold 4½s, Rio Grande, Rio Grande Western 4s, St. Louis and San Francisco 4½s and Big Four general 4s.

Boulevard Airline is moved up more than a point in the speculative rail group, which found Ulster and Delaware 5s advancing 2 points. Other rails to improve were Boston and Maine 5s, Rock Island 4½s, Northern Pacific 6s and Erie 5s.

Considerable activity appeared among the oils, but price changes were only nominal. Shell Union 5s, Sinclair Crude 6½s and Mid Kans 6½s receded slightly, while Standard of New Jersey, Sinclair Consolidated 7s and Sinclair Pipe Line held to previous close on fair trading. Humble 5s showed slight firmer.

Irregularity in the utilities resulted in losses in American Telephone 5s, Duquesne Light 4½s, Pennsylvania Power and Light 5½s and Tennessee Electric Power 6s, Montana Power 5s and Utah Power and Light 5½s were strong.

A rise of 9¾ in Pierce-Arrow 6s to the new 1929 high of 109 was a feature of the industrial section.

United States government securities ruled a trifle higher on small transactions. Foreign bonds maintained their recent firmness, with French Republic 7s, the Mexicans and most of the Brazilian issues advanced fractionally.

The quotations represent sales of bonds (in thousands of dollars) and the first and closing prices in the order given. Unless a special transaction, the other is omitted when the same as the low, and both low and close when same as high.

DOMESTIC

(Sales in $1000)	High.	Low.	Close.
Abr. Str. 5½s '42	101	101	.....
Allach. Corp. 4s '11	90	90	.....
Do. 4s '16	87	86	86½
Allis Chal. 6s '37	97	96½	96½
Am. Ch. 7½s '49	111	111	.....
Am. Cyan. 5s '42	91	91	91
Am. Ice 6s '49	91½	91½	91½
Am. Int. 5½s '49	102	101½	101½
Am. Smelting 5s '47	100	100	100
Am. Sugar 6s '37	104½	104½	104½
Am. T. & T. 5s '46	153	152½	153
Do. 5s '43	151	151	151
Do. 4½s '29	101	101	101
Do. 4½s '33	107½	107½	107½
Do. 4½s '39	107½	107½	107½
Do. 4½s '46	107½	107½	107½
Do. 4½s '47	107½	107½	107½
Do. 4½s '47	107½	107½	107½
Do. 4½s '47

RATE ADVANCE HALTS UPTURN

(Continued from Twelfth Page)

to have been arranged as high as 12 per cent, indicating that a further rise in the official rate was likely this week. Time money rates also were somewhat firmer.

NEWS FAVORABLE

Except for the higher call money rates and reports of another substantial increase in California crude oil production last week, most of the day's news developments were favorable. Wheat rallied about 3 cents a bushel, but lost about half its gain; Youngstown steel plants were reported to be operating at practically capacity, a better demand was noted for copper, refined sugar prices were advanced and stockholders of the International Mercantile Marine Company approved the recapitalization plan.

Some of the high-priced industrials and rails were again whirled upward in rather spectacular fashion. Auburn Auto, which sold as low as 221 this year, soared 17 1-4 points to a new high record at 384 1-4, and closed at the top. New York and Harlem jumped 16 points to 327 on odd-lot sales. Allis Chalmers ran up more than 7 points to a new high at 252 and retained all but a point of its gain. Adams Express soared 35 points to 625.

Curiously, General Motors and Radio Corporation common, which had been the subjects of bear attacks on the theory that they would be among the first to sell down in a money pinch, made their best prices of the day after the maximum call money rate was posted, closing with net gains of 1 3-4 and 2 5-8 points, respectively. American Can also was heavily bought in the late trading, closing 2 1-2 points higher at 148 3-4, or less than 2 1-2 points below the year's high.

COPPERS WEAKER

Copper shares, with the exception of American Smelting, were under pressure on the theory that distribution was taking place in those issues. Anaconda opened with a block of 10,000 shares at 118 1-4, sold down to 114 3-4, and closed at 115 1-4, off 2 1-4 net.

Mexican Seaboard opened nearly 3 points higher on the announcement that its new Kennedy well showed such a tremendous volume of gas at 6410 feet that extreme measures were necessary to control the flow. Other oils were sluggish, finally selling down 2 points.

Rails, in which a big summer market has been predicted, started upward at the start, but the buying movement died down when money rates went up. Atchison, New Haven, Norfolk and Western, Union Pacific and Pennsylvania all attained new high prices for the year, the last-named selling at the best price in about twenty years.

Baldwin Locomotive, which is reported to be considering a 4-for-1 stock split-up and the declaration of a stock dividend this week sold down 9 points on a few transactions. The Fisher and Cutten interests, which control Baldwin, are reported to still have in mind a merger of Baldwin, Westinghouse Electric and other companies.

Foreign exchanges drifted within a rather narrow range, slower cables holding steady around 24.86 13-16, making further gold imports likely.

The rise in wheat was attributed to reports of frost in Canada and a decrease in the domestic visible supply. Corn eased slightly on forecasts of better crop weather. Cotton closed unchanged at 50 cents a bale higher.

UTILITY INITIAL VOTED

NEW YORK, June 24. (Exclusive) Directors of the Commonwealth Southern Corporation declared today an initial quarterly dividend of 1-50th of a common share on the common stock, payable September 1 to stockholders of record August 1.

BROKERS

LEIB KEYSTON & COMPANY

MEMBERS
LOS ANGELES STOCK EXCHANGE
SAN FRANCISCO STOCK EXCHANGE

PACIFIC MUTUAL BLDG.
LOS ANGELES

BUY PRACTICALLY
ANY LISTED STOCKS
On Our
Partial Payment Plan
20% DOWN
Balance 20 Payments
For Further Details, Mail Coupon

NAME .....
ADDRESS .....
Phone .....

INVESTORS GUARANTY CORPORATION
Second Floor
Bank of Hollywood Bldg. GR. 2171.
Hollywood at Vine — Hollywood



E. A. PIERCE & CO.
Home Office, 11 Wall Street, New York
315 West Sixth Street, Los Angeles
MUtual 4331
Maryland Hotel, Pasadena
WAkefield 6137

COMPLETE NEW YORK STOCK EXCHANGE REPORT

NEW YORK, June 24. (P)—Following is the complete closing list of today's transaction of stock in the New York Stock Exchange:

—1929— High.	Low.	Div.	Stocks—	Sales.	High.	Low.	Last.	Net Closing change.	bid.
58¾	44½	4	Eureka Vacuum Cleaner	100	51	51	51	— ½	50½
79¾	65	2½a	Evans Auto Loading	600	82	80½	82½	— ½	82¼
35⅝	23½	1½	Exchange Buffalo	30	25	25	25	.....	25
25	11	....	Fairbanks Co. pfd	20	14½	14½	14½	.....	15
51⅝	33	3	Fairbanks-Morse	100	41¼	41¼	41¼	+ ¼	41
100⅝	98¼	7	Federal M. & S. pfd	100	100	100	100	.....	100
106	90¼	5	Fidel Phenix Fire Ins.	1,900	90½	87	87	— 1½	87
107	98⅝	6½	Filene's Sons pfd	70	101	101	101	+ 2	99
74⅞	62¼	1½	First National Stores	500	65	67	67	— ⅝	66½
20¼	7⅜	....	Fisk Rubber	4,500	8¾	9	9	.....	9
50¼	45	....	Do. 1st pfd	200	45	45	45	— ¼	46
83½	57⅜	....	Do. 1st pfd Cvt	100	80⅝	80⅝	80⅝	— 2⅜	80⅜
87⅜	65½	5½b	Fleischmann	26,000	83¾	80½	81	— 2¾	80⅜
102⅛	87¼	6	Florsheim Shoe pfd	200	101	101	101	+ 2½	97
71⅝	57¼	2½b	Follansbee	500	67¼	65¾	66⅞	+ ⅜	65
101	81⅝	4	Fox Film "A"	1,100	86	85¼	85½	+ ¼	86
54⅛	37⅜	4	Freeport-Texas	1,300	46¾	46	46½	+ ¼	46
33¾	20	....	Gabriel Snubber "A"	500	20½	20½	20½	....	20½
105	81	4a	Gen. American Tank	900	87½	85¼	85½	....	85
91	61	....	General Asphalt	400	63¾	63	63¾	— ⅛	61¾
91	57½	....	General Cable	400	45¼	43	43¾	— ⅝	43½
107½	104	7	General Cable pfd	200	104½	104½	104½	— ½	103⅝
70	62	4	General Cigar	300	71	70¼	70¾	+ ⅝	70
123	113¾	7	Do. pfd	100	118	118	118	+ ¼	118½
119	119	5b	General Electric	15,300	300	300	300	— 1¼	299
11¾	11	60	Gen. Electric pfd	300	11	11	11	— ¼	11
89	83	3b	Gen. Gas & El. "A"	100	80½	80	80⅞	.....	80½
134	109	8	Do. 8c pfd "A"	10	12	12	12	.....	11
134½	104⅝	7	Do. 8% pfd "A"	30	107	107	107⅝	.....	104
1,500	73⅝	3.30b	General Mills	1,500	73⅝	73½	73⅝	+ ⅛	73½
85	59¾	2	General Motors	85,100	75¾	73¼	73⅝	— 1¾	73⅝
134½	122½	7	Do. 7c pfd	200	123½	123¼	123½	+ ¼	123
52	47	4	Gen. Outdoor Adv. "A"	100	47¾	47¾	47¾	— ⅜	46
39¾	32½	2	Gen. Outdoor Adv. Cifs.	1,500	35½	35	35	— ½	34½
118¼	98½	6	Gen. Railway Signal	2,800	116¾	114¾	115¾	— ½	114¾
105	99	6	Do. pfd	70	104	104	104	— ¼	104
80½	68	3½b	General Refractories	1,200	74	74½	74½	— ¼	74½
126⅝	101	5	Gillette Safety Razor	1,200	110	108	108	— 2	108
38¾	34	....	Glidden Co.	200	34	33⅝	34	+ ⅛	34½
58¼	36⅞	1½b	Glidden Company	6,700	58¼	57	57⅝	+ ⅝	57
106¼	101¼	7	Do. prior pfd	10	102	102	102	+ ½	102
90	44	....	Global Aldebb. Inc.	700	48¾	48¾	48¾	+ ¼	48
83	58¼	2½	Gold Dust	7,600	63¼	60¾	61¼	+ ¼	61
6,300	82¾	1.80	Goodrich (B. F.)	2,100	83¾	78½	79	— 2¾	78½
20,400	126⅞	12.50	Goodyear Tire & Rub.	123	123¼	123	123¼	— ¾	124¼
101	101	7	Do. 1st pfd	2,500	101⅞	101¼	101⅞	— ⅛	101¾
107	96	6	Gotham Silk Hosiery	400	41½	41¼	41¼	— ¼	41
74½	41¼	2½	Gould Coupler "A"	100	10⅜	10⅜	10⅜	....	10
11,800	24¾	2	Graham-Paige Motor	100	25	23	23⅜	— ¼	23½
49½	30	....	Do. Ctfs.	2,000	79¾	78	78	— ½	78
105¾	69¼	6	Granby Con. Mining	100	83	83	83	— 1	83½
107	77¾	1	Grand Stores	100	107¾	107¾	107¾	+ ¼	107
33⅛	20½	....	Grand Stores	2,800	33½	33⅛	33⅜	+ ⅛	33
84¾	41	2	Grand Union	200	44½	44	44	— ½	44
....	....	....	Do. pfd	100	44¼	44¼	44¼	— ¼	44
107¼	50	2½	Granite City Steel	1,700	110¾	110¼	110¾	— ¼	110
113¾	102	5	Great Nor. Ry. pfd	100	110	110	110	— ¼	110
112	100	5	Do. pfd Ctfs.	1,500	28¾	28¼	28½	— ¼	28¼
33¼	25¾	1¼b	Gt. No. Iron Ore Ctfs.	1,800	35¾	35½	35¾	.....	35¼
44	32¾	2.80	Great Western Sugar	6,600	144¾	138¾	141¾	— 1½	141¼
197	126¾	8	Greene Can. Copper	500	60	59¾	60	.....	59¾
58¾	44¼	4	Gulf States Steel	100	51	51	51	.....	50½
25	11	....	Hahn Dept. Stores	1,800	37½	37	37	— ⅝	36½
51⅝	33	3	Hall Printing	100	41¼	41¼	41¼	+ ¼	41
100⅝	98¼	7	Hanna Co. 1st pfd	20	98	98	98	— ½	97
106	90¼	5	Hayes Body Co.	5,500	45¾	40¾	43	— 1½	43
118⅞	100	6	Helme (G. W.) Co	100	102	102	102	+ 2	102
94½	84	....	Hershey Chocolate	1,300	92	91	91	— 1	90
100⅝	80	....	Hershey Cvt. pfd	1,100	98	98	98	.....	98
29¾	20	4	Hoe (R.) & Co. "A"	200	25	25	25	.....	24½
51	34	3½b	Holland Furnace	700	41¾	41½	41½	+ ¼	41¾
72	13½	....	Hollander	200	46¾	46¾	46¾	.....	46
85¾	80	1½	Houdaille-Hershey "B"	2,300	48¾	47	47	— ½	48¼
85¾	81½	4	Howe Sound Co.	2,100	67¾	67	67¾	— ¼	67
89¾	81½	2½	Hudson & Manhattan	1,000	86¾	85	85½	— ¼	85½
89¾	80½	2a	Hudson Motor Car	7,500	86½	85	85½	— ⅝	85½
53¾	45¼	....	Hupp Motor Car	4,000	49¼	47½	48½	— ¼	48
133	123¾	7	Illinois Central	300	129¾	128	128	— 1	128
30⅝	20	2	Independent Oil & Gas	1,300	24¾	24½	24½	— ⅛	24⅜
20¾	17¾	....	Indian Motorcycle	200	21¾	21½	21½	— ⅛	21½
39	29	....	Indian Refining	6,000	42¾	41¾	42¾	+ ⅝	42⅝
58	38	....	Do. Ctfs.	4,300	41⅞	40¾	40¾	— 1	40⅝
93	78	7	Industrial Rayon	500	97⅜	94½	94½	— 4½	94
90⅛	78½	3½	Inland Steel	100	90½	90½	90½	.....	90½
39¼	28¼	4	Inspiration Copper	1,100	39¾	39¼	39¼	— ¼	39¼
27¾	20¾	....	Interborough Rapid Tran.	1,900	24¾	24	24¼	— ¼	24¼
11⅞	9¼	....	Int'l Agricultural	200	10¾	10¼	10¾	+ ⅛	9¾
88½	67	7	Do. prior pfd	200	68	68	68	.....	66
202	140¾	10	Int'l Business Mach	200	156¾	156	156	— ¾	155
103¾	83½	4	Int'l Cement	1,100	85¾	85½	85½	— ¼	83½
105¾	82½	4	Int'l Combustion Eng.	5,800	63¾	62¾	63½	— ¾	62¾
171	80	7	Do. pfd	1,100	101	100¾	100¾	— ¼	100
118⅝	92¾	3½	Int'l Harvester Co.	4,300	141	139	140	— 1½	140
145	140	7	Do. pfd	200	140	140	140	.....	140
2,800	83¾	3.20	Int'l Match Pfd. pfd	2,800	83¾	82½	82¾	+ ¼	82
2,600	43¾	....	Int'l Mercantile Marine	2,600	43¾	42¾	43¾	+ 1	43¼
81¾	20½	....	Int'l Paper	10,500	45¾	43¾	45¾	+ 1	43¾
72¾	40½	.80	Int'l Nickel, Canada	82,500	51¼	50¼	50½	+ ⅜	50¼
100	87¾	7	Int'l Paper, Tr. pfd	100	86½	86½	86½	+ ¼	86½
127¾	105	2.40	Int'l Paper & P. "A"	1,200	29¾	29¼	29¾	+ ¼	29¼
124¾	104¾	....	Do. pfd "B"	200	117¾	117¾	117¾	+ ¼	117
174½	106¾	....	Do. pfd "A"	400	137¾	135¾	136¾	+ ¾	135
80	20	7	Int'l Paper & P. pfd	10	87	87	87	.....	87
80¾	54¾	5	Int'l Ry. of C. A. pfd	10	71¼	71¼	71¼	+ ¼	72½
94¾	78	9	Int'l Tel. & Tel.	57,000	80¾	80¼	80¾	+ ¼	80¼
....	....	....	Int'l Tel. & Tel. Rts.	100	3⅞	3⅞	3⅞	.....	3¾
55½	46¼	2	Interstate Dept. Stores	1,300	70½	69½	70	+ ¼	71
28	19	1½b	Intertype	1,300	35¼	32¾	33½	+ ¾	....
242¾	132½	8	Johns-Manville	6,000	184	173¼	180½	— 2½	180
125	117	7	Do. pfd	10	121½	121¼	121¼	— ¼	121
16¼	6	....	Jones & L. Steel pfd	40	121	121	121	.....	121
....	....	....	Jordan Motor Car	200	7⅜	7¼	7⅜	.....	7¼
98	62	5	K. C. Southern Ry	900	94½	90⅝	94½	— ⅝	94½
87½	34¾	1½	Kaufmann Dept. Stores	200	85	85	85	— ½	85
81¾	78	5	Kayser (J.)	100	80¾	80¾	80¾	— ¼	81⅜
84¾	64½	7	Keith-Albee Orph. pfd	100	100¾	100¾	100¾	— 6½	100½
11	....	....	Kelly-Springfield Tire	9,300	16¾	15¾	15¾	— ¼	15¾
61¾	40½	2	Kelsey-Hayes Wheel	2,700	50½	49	49	+ ¾	49¼
18¾	15¼	....	Kelvinator	1,200	18¾	18¼	18¾	+ ¼	18¾
104⅞	77	6	Kennecott Copper	23,400	87¼	85¼	85¾	— 1¼	85¼
60⅜	43¼	2¼	Kimberly-Clark	200	50	49¾	49¾	— 1	49¾
70⅝	47¾	2b	Kinner (G. E.)	700	74¼	74½	74½	— ¼	74¼
109⅜	92½	8	Do. pfd	30	100¾	100¼	100⅝	— ⅛	99
79¾	25¾	....	Kolster Radio	6,700	33⅞	32½	32¾	— ¼	32½
79¾	25¾	1½	Kraft Phen. Cheese	1,500	47¼	47	47¼	.....	47¼
115¾	1.00	....	Kreuger (S. S.)	10	113¾	113¾	113¾	.....	113¾
110⅝	7	....	Do. pfd	10	110¾	110¾	110¾	.....	110¾
49⅜	33¾	1.24	Kresge & Toll	6,800	36¾	35¾	35¾	— ¼	35¾
122¾	78½	1	Kroger Grocery	2,800	86¾	85	85	.....	85
39⅝	26½	....	Lago Oil & Transport	600	33⅞	32¼	33½	— ¼	33
157	127½	8	Lambert	1,400	139¾	135¾	139¾	+ 3¾	139¼
22	15	....	Lee Rubber & Tire	300	15¾	15¾	15¾	+ ¼	15
55	51¼	2½	Lehigh Port. Cement	1,400	51¼	51	51	— ¾	51
109⅛	77¾	3½	Lehigh Valley	400	91½	91½	91½	— 1¾	90
29⅝	19	....	Lehigh Valley Coal	700	24	23¾	23¾	....	23½
69⅝	51	....	Lehn & Fink Products	600	61	60¾	60¾	....	61½
85¼	81¼	5b	Liggett & Myers Tob.	1,200	82½	81¾	82	— ½	81½
105⅞	81¼	5b	Do. "B"	2,300	82½	81¾	82	— ½	81½
54¼	43¼	....	Lima Locomotive	1,400	51¾	51¼	51¼	+ ⅛	51
87	80	2.40	Link Belt	1,400	86¼	84½	85½	+ ½	85½
113⅞	71¼	4b	Liquid Carbonic	1,400	85¾	84½	85¼	+ ¼	84½
84¼	77¼	2	Loew's	1,400	85	84¼	84¾	— 1	84½
11¼	7⅜	....	Loft, Inc.	5,300	9¾	9¼	9¾	....	9½
....	....	....	Loft Rts.	1,100	....	....	⅛	....	....
89¾	80	2.60	Long Bell Lumber "A"	300	88	88	88	— ½	88¼
89¾	81½	2.60	Loose Wiles Biscuit	5,300	84	82¾	83¾	— ¼	83½
89¾	81½	....	Lorillard (Pierre)	2,200	84	83¼	83¾	— ¼	83½
89¾	81½	2½	Louisiana Oil Refining	1,100	29¾	29¼	29¾	+ ¼	29¼
89¾	81½	1½	Louis. Gas & Elec. "A"	20,600	46¾	46⅛	47¼	+ ¼	47
118	89¾	6½	Ludlum Steel	4,500	96¾	95¾	95¾	+ ¼	95¾
118	89¾	6½	Do. pfd	100	110	110	110	.....	110¼
114¾	91	6	Mack Trucks	1,500	99	98¼	98¾	— ¼	98
189¾	148	8b	Macy (R. H.)	1,700	181¾	175¾	178	+ 5½	177
20	15¼	1¼	Madison Square Garden	700	18	17¾	18	.....	18
82	60	5	Magma Copper	400	69¾	68½	68¾	+ ¾	68¾
10	98	....	Mallinson pfd	10	98	98	98	.....	98
32¾	21	....	Manati Sugar pfd	100	21	21	21	— ¼	21
30¾	25¼	2	Manhattan Elec. Supply	200	25¾	25¼	25¾	— ¼	25¼
87¾	75¾	2	Manhattan Med. Otd.	200	35¾	35¼	35¾	— ¼	35¼
30¾	25¾	2	Manhattan Shirt	200	30¾	30¼	30¾	— ¼	30¼
30¾	25¾	....	Marland Oil	2,000	24¾	24¼	24¼	— ¼	24¼
89¾	69¼	2½b	Martin Rockwell	100	80	80	80	— 1	76
101¾	69¾	4	Marmon Motor	17,800	93⅜	89¼	90¾	+ 3¾	90
89¾	69¾	....	Martin Parry	400	8¼	8¼	8¼	+ ⅛	8
89¾	69¾	4	Mathieson Alkali	12,300	54¾	51¼	53¼	+ 1½	53
89¾	69¾	4	May Dept. Stores	9,600	81½	78¾	80¾	+ ½	80¾
89¾	69¾	....	Maytag	500	21	21	21	+ ⅛	20½
89¾	69¾	2b	Mariar	100	35	35	35	— ½	35
89¾	69¾	3	Mariar pfd war.	100	28	28	28	— ½	28
106	71¼	4	McCall	100	104	104	104	.....	102½
114¾	98	2	McCrory Stores "B"	1,700	70¾	69¾	69¾	— ¾	69¼
89	40	2	McKesson & Robbins	1,400	53¾	51½	52	.....	51¾
89¾	69¾	3½	Do. pfd	100	60	60	60	.....	60
89¾	69¾	....	Mengel	2,300	21¾	21	21¼	+ ¼	21
89¾	69¾	....	Mexican Seaboard Oil	27,600	47	45¼	45¾	+ ½	45
89¾	69¾	....	Mex. Seaboard Sts.	45,900	3¾	3½	3¾	+ ⅛	3¾
89¾	69¾	....	Miami Copper	3,100	43¾	41¾	43	— 1¼	41¾
89¾	69¾	4	Michigan Steel	1,100	165¾	164¾	165¾	+ ¾	165
89¾	69¾	2½	Mid-Continent Pet.	3,200	34	33½	33¾	— ¼	33¾
89¾	69¾	....	Middle States Oil	400	3¾	3¾	3¾	+ ⅛	3¾
89¾	69¾	....	Miller Rubber	400	19¾	19¼	19¼	— ¼	19
89¾	69¾	....	Minn. Moline Imp.	24,300	38¾	37¾	37¾	— 1½	....
89¾	69¾	....	Do. Ctfs.	1,500	38¾	38¼	38½	+ ¼	38½
89¾	69¾	6½	Missouri, Kan. & Texas	5,900	51	49¼	49¾	— 1¼	49¼
107¾	102	7	Do. pfd	600	103	104½	104½	— ¾	104½
89¾	69¾	2	Missouri Pacific	2,700	92	90¾	90¾	— ¾	89½
89¾	69¾	....	Do. pfd	200	135¾	135¾	135¾	+ ¾	135
89¾	69¾	5	Mohawk Cot. Mills	4,200	73	69¾	69¾	— 2¼	69¾
89¾	69¾	2½b	Montgomery Ward	18,700	108¾	106	106	— 3	106
89¾	69¾	3½	Moon Motor Car	500	4¼	4¼	4¾	.....	4½
89¾	69¾	....	Morrell & Co.	1,200	77¾	73¼	76½	+ 4¾	75
89¾	69¾	3.00	Mother Lode	1,200	3¾	3¾	3¾	.....	3¾
89¾	69¾	.40	Motion Picture Capital	4,300	58	55¾	56	— ¾	52
89¾	69¾	....	Motor Products	500	113¾	112	113¾	+ 3¾	112
89¾	69¾	2	Motor Wheel	700	42¾	42¼	42¾	— ¼	42
89¾	69¾	....	Mullins Mfg.	200	46¾	45½	46¾	+ ¾	46½
89¾	69¾	2½b	Munsingwear	1,400	30¼	29¾	30¼	+ ¾	30¼
89¾	69¾	3a	Murray Corp. America	10,300	94¼	92¼	92¾	— 1¾	93¼
118¾	81¼	6	Nash Motors	4,000	85¾	84¼	85¼	— ¾	85
39¾	29¼	1	Nat'l Acme Stpd.	4,200	34½	34¼	34¾	— ¼	34¼
89¾	69¾	....	Nat'l Air Trans.	4,300	28½	27¾	27¾	— ¾	27¾
89¾	69¾	....	Nat'l Bellas Hess	4,400	30¾	29¼	29¾	+ ¼	29¼
89¾	69¾	6½b	National Biscuit	1,500	150	147½	149¾	+ 1¾	149
89¾	69¾	....	Do. pfd	100	143	142	142	.....	142
89¾	69¾	4b	Nat'l Cash Register "A"	11,900	117¼	115¼	115¾	— ¾	115¾
89¾	69¾	1½a	Nat'l Dairy Products	17,600	73¾	72¼	73¾	— ¼	73¼
89¾	69¾	....	Nat'l Dept. Stores	200	38¼	38	38	.....	37¾
89¾	69¾	....	Do. 1st pfd	100	84¼	84¼	84¼	.....	84¼
89¾	69¾	....	Nat'l Distillers Products	2,000	108½	106	106¾	— ¾	106
89¾	69¾	....	Do. pfd	3,000	47	46	46	— ½	46¼
89¾	69¾	....	Nat'l Enam. & Stamp.	400	....	....	....	.....	126
89¾	69¾	1	National Lead	10	140	140	140	.....	140
89¾	69¾	....	Do. pfd "A"	20	118¼	118¼	118¼	— 1¼	118
89¾	69¾	....	Do. pfd "B"	28,500	58¾	56¼	56¾	— 2¼	56¼
89¾	69¾	1	Nat'l Power & Light	17	6½	6½	6½	— ⅛	6¼
89¾	69¾	....	National Radiator	100	5	5	5	+ ⅛	5
89¾	69¾	....	Nat'l Rys. 1st pfd	100	2¼	2¼	2¼	+ ¼	2½
89¾	69¾	....	Do. 2nd pfd	500	123	122	122	— ¼	122
89¾	69¾	....	National Surety	10	115	115	115	.....	115
89¾	69¾	....	Do. pfd	1,200	67¾	66	67	— 1	67
89¾	69¾	1½	National Tea	1,200	51¾	47	47¼	— ¾	47¼
89¾	69¾	3	Nevada Con. Copper	25,900	48¼	47	47¼	— ¼	47¼
89¾	69¾	....	New Orleans, T. & M.	50	143¾	143¾	143½	— 3½	139½
89¾	69¾	....	Newport Company	2,200	58¾	57¾	58½	.....	58¼
89¾	69¾	3	Newton Steel	200	62	61¾	61¾	— ¼	60¾
89¾	69¾	2	New York Air Brake	700	46½	46½	46½	— ¼	46
89¾	69¾	8	New York Central	24,300	206	202¼	203¾	— 1¼	203¼
89¾	69¾	6	N. Y. C. & St. Louis	100	144¾	144¾	144¾	....	144
89¾	69¾	6	Do. pfd	100	107	107	107	+ ¼	106¾
89¾	69¾	5	New York & Harlem	470	327	315	327	+ 16	322
89¾	69¾	4	N. Y., N. H. & H.	23,700	114¼	111¾	113¾	— 2¼	113¾
89¾	69¾	7	Do. pfd	100	122¾	121½	121½	— 1¾	121¾
89¾	69¾	....	N. Y., Ont. & Western	100	52¼	52¼	52¼	— ¼	52
89¾	69¾	6	N. Y. Steam $7 pfd	10	110¼	110¼	110¼	.....	110¼
89¾	69¾	6	N. Y. Steam $6 pfd	10	98	98	98	.....	97
89¾	69¾	10b	Norfolk & Western	800	228	225¼	225½	— 1	225
89¾	69¾	7	North American Co.	8,400	131¾	129¾	130	+ ¾	130
89¾	69¾	3	Do. pfd	300	83	82¾	82¾	+ ¼	82¼
89¾	69¾	3.41	North Am. Edison pfd	2,400	100¼	100¼	100¼	+ ¼	100
89¾	69¾	....	North German Lloyd	100	82½	82½	82½	.....	85¼

—1929— High.	Low.	Div.	Stocks—	Sales.	High.	Low.	Last.	Net Closing change.	bid.
114	95½	5	Northern Pacific	5,800	103¾	104	103⅞	— ⅛	103
113	96⅛	5	Do. Ctfs.	1,100	103¾	102	102	— ½	101¾
6⅛	3	....

175 Points Advance

Incidentally the 87½% stock dividend that is the record of Stromberg Carburetor since we originally recommended it.

Is there another stock that has possibilities of duplicating Stromberg's record?

We believe there is and want to tell you about this issue selling below $40, particularly now when the market is so extremely selective.

It places you under no obligation to secure complete information. Call, phone or

MAIL THIS COUPON

City Bond & Finance Co.
Gentlemen: Please send me details of your Investment Counsel Service and particulars about the stock advertised.

Name.....
Address.....
City.....

City Bond & Finance Co.
Capital and Surplus $650,000
650 South Spring Street
Los Angeles—TRinity 3101

Latest Analysis of
CONTINENTAL OIL COMPANY
Copy Available Upon Request
D. E. Grant Company
FORMERLY J. J. DORAN & CO.
Members
Los Angeles Stock Exchange
Los Angeles Curb Exchange
BROKERS IN SECURITIES
TELEPHONE MUTUAL 6161

INSURANCE STOCKS
EASTERN and WESTERN
Call us for quotations
R. C. WILLIAMS, JR. & COMPANY
BANK STOCKS
INSURANCE STOCKS
804 CITIZENS NATIONAL BANK BUILDING
TELEPHONE MUTUAL 6161

Russell, Miller & Co.
Members
New York Stock Exchange
Special Analyses This week
Curtiss Aero
Copies on request
317 Associated Realty Bldg.
Telephone VAndike 4111
Pasadena, TErrace 3050
NEW YORK 50 Broadway
SAN FRANCISCO 1800 Russ Bldg.
PRIVATE WIRES

WALSH O'CONNOR & CO.
Members
New York Stock Exchange
San Francisco Stock Exchange
Telephone VAndike 2171
340 West Sixth Street
LOS ANGELES
SAN FRANCISCO OAKLAND

ANDERSON & FOX

443 So. Spring Street, Los Angeles
Fabre 5111
Hollywood Security Building
Hollywood 5181

House Hunting Made Easy Through Times Ads

Bank Stock Trust Shares

INVESTMENT TRUST OF THE BANK SHARES CORPORATION

Dividend Announcement

Dividend payable July 1, 1929 is

$2.900318 per share

at the rate of approximately

18.13%

Sears Management
UNION STOCK TRUST SHARES
COMMERCIAL STOCK TRUST SHARES
OIL STOCK TRUST SHARES

Ask your dealer or write to

E. B. PALMER CO.
Investment Securities
Western Distributors
Of The Navy Bldg., Los Angeles
TUcker 3027
Seattle Salt Lake City

CORPORATE FINANCING

WELL established corporations desiring to undertake a financial program involving the issuance of bonds or stocks are invited to confer with us.

SECURITY-FIRST NATIONAL COMPANY
OFFICIAL BY AFFILIATION WITH SECURITY-FIRST NATIONAL BANK OF LOS ANGELES
MAIN OFFICE, Northwest Corner Sixth and Spring Streets, Los Angeles
Telephone VA-2361

NEW YORK CURB STOCKS

NEW YORK, June 24. (AP)—Marking up of call money rates from 7 to 8, 9 and 10 per cent today checked a strong advance on the curb market. The closing was irregular, with prices generally above Saturday's final quotations, but considerably down from the day's high levels.

Shortage of funds in the loan market was laid partly to window-dressing by banks preparatory to the mid-year statements. Tight money is anticipated for the remainder of the month.

Wide gains and several new high price records were established before the selling broke out in the afternoon. The advance was stimulated by approval of recapitalization plans, favorable earnings reports, dividend declarations and further rumors of impending mergers with the oils, air stocks and public utilities sharing the leadership.

Middle West Utilities pressed forward to a new high at 206 and closed at 203½, for a net gain of 4½. The preferred stock tallied a like gain. A recapitalization plan involving retirement of all preferred stock was reported under consideration by this insull proprty. The company is expected to share on Morgan & Co.'s power plans. Announcement of valuable stock purchase rights and stockholders' approval of a two and one-half for one split up sent Lone Star Gas new and old shares to record levels, but the gains were reduced to small fractions in the late selling. The company produced as well as sold gas.

New highs were established by United Gas Improvement and Central States Electric issues before selling was encountered. Arizona Power again scaled a new peak. The Upper New York State utilities recovered part of their losses of last week. Niagara Hudson Power was steady all day, while Commonwealth and Southern closed fractionally higher on announcement of initial stock dividend at an annual rate of 5 per cent. Weak spots were Electric Bond and Share, Electric Investors and Southeastern Power and Light.

Cosden Oil soared to 72, a new peak, and closed at 68, for a net gain of 5 points. This stock has had a sharp rise in the past year. Joshua Cosden, former head of Midcontinent Oil Company, managing director of Cosden Oil. Gulf was strong. Improvement in this group was in face of increased production.

Aviation Corporation of the Americas, which recently extended its South American interests, aviation credit, which reports earnings of $90,000 in its first two months of operation, and E. W. Bliss Company led the advance in the air stocks. Bliss, maker of munitions, has entered the aircraft field with license for British Bristol motors. It closed at 51¾ for a net tally of 4½.

Marconi Marine Communications opened with a block of 13,000 shares at 24¾ and advanced a fraction higher on a heavy turnover on reports of progress in impending merger developments.

Baron price cuts were reflected in declines in Association Baron preferred, British Celanese and Celanese preferred.

The closing price is omitted when same as the low, and both low and close when same as the high.

Stocks—	(Sales in Hundreds)	High	Low	Close
Acoustic Prod.	145	3½	2¼	3½
Aeronautical	5	17¾	17	....
Do. war.	5	4¾	4¾	....
Aero Dig. B new	2	27¾	....	....
Agfa Ansco	1	27¾	....	....
Ainsworth Mfg.	1	65¾	62½	64¾
Alexander Indust.	13	14¾	14¾	....
Allen Oil	10	7	....	....
Allied Aviat.	2	13½	12¾	12¾
Allied Packers	2	7¾	7¾	7¾
Do. pri. pfd.	1	7½	....	....
Do. war.	1	2	....	....
Allied P.&L.	21	81¾	79¼	79¼
Do. pfd.	1	43¾	....	....
Do. 1st pfd.	1	76¾	75¼	....
Alpha Port. Cems.	1	48	....	....
Aluminum Co. Am.	1	288	....	....
Do. pfd. XD	1	106½	106	....
Aluminum Indust.	1	37½	....	....
Do. Ltd.	1	151¼	....	....
American Beverage	1	13	....	....
Am. Cities P.&L. A	54	71½	68¾	70¾
Do. B	80	50	48¾	49¾
Am. Com. Pow. A	4	23¾	23	23¾
Do. B	1	24	....	....
Do. war.	1	7¾	....	....
Am. Cont. Oilfields	23	9-10	7-10	9-10
Am. Cran. B	64	55¾	52¾	53¾
Am. Dept. Stores	2	149¾	....	....
Do. pfd. AS	24	85	....	....
Am. & For. P. w.	1	32½	31	....
Am. Gas & El.	14	119½	190	....
Am. Mfg. Co.	1	45¾	....	....
Am. Marcosibo	1	3	....	3¼
Am. Sol.&Ch.pie.pf.	1	43	....	....
Am St.Fub.Ser. A	2	27½	26	27½
Am. Super Pow.	1180	69¾	67½	67¾
Do. pfd.	3	91¾	91¾	91¾
Do. rts.	855	½	½	½
Anchor Post Fence	1	26½	....	....
Angio Am. Oil	1	10	....	....
Angio Chil. Con. N.	3	41¾	41	41½
Anglo Norweg.	10	4¼	....	....
Aprus Co. pfd. A.	1	50	....	....
Arcturus Rad. Tube	9	41¾	41	....
Arizona Globe	50	3-16	....	....
Arizona Pow.	16	56½	54	56½
Arkansas Nat. Gas. A	24	9¼	9¼	9¼
Do. A	1	9¾	9¾	9¾
Armstrong Cork AS	25	66	....	....
Asso. El. Ind. Ltd.	42	11¼	11	11¼
Asso. Gas & El.	43	14¾	14¾	14¾
Do. deb. rts.	8	7¾	7¼	7¼
Do. new rts.	9	7	....	....
Assd. Rayon pfd.	1	70	....	....
Atl. Coast	3	93½	....	....
Atlas Port. Cem. n.	6	49¾	48	....
Autom. Vot. Mach.	1	19½	....	....
Do. cvt.	2	20¾	....	....
Aviation Corp. Am.	4	65½	62	....
Aviation Corp.	15	17¾	....	....
Aviation Credit	55	19	18	19
Aviat. Sec.	8	48	43¾	....
Axton & Fish. Tob.	12	106	95	....
Bausman L. pfd.	50	94	....	....
Bellanca Airer. vtc.	1	16¼	....	....
Bliss Co.	10	52	47¾	51¾
Blumenthal S.	1	88	....	....
Brazil Tr.&L.	1	57¼	....	....
Briggs & Stratton	18	35¾	34½	35½
Bristol Manufac.	4	115	111½	....
Brit. Am. Tob. B	1	30¾	....	....
British Celanese	3	6¾	5¾	....
Bslyn. City R.R.	18	8	8	8¼
Do. cod	4	8¼	8	8¼
Buckeye Pipe Line	2	68	....	....
Budd E. G. Mfg.	7	17¾	17	....
Do. rts.	13	14	13	13½
Burgs & Stratton	18	35¾	34½	35½
Bristol Manufac.	4	115	111½	....
Brit. Am. Tob. B	1	30¾	....	....
British Celanese	3	6¾	5¾	....
Bslyn. City R.R.	18	8	8	8¼
Do. cod	4	8¼	8	8¼
Buckeye Pipe Line	2	68	....	....
Budd E. G. Mfg.	7	17¾	17	....
Do. rts.	13	14	13	13½
Buff. Nisg. & E. P.	42	102	99¾	99¾
Do. pfd.	68	107½	106½	99½
Bulova Watch	5	28½	....	....
Do. pfd.	1	97½	....	....
Burma Corp. Ltd.	1	47¾	....	....
Burroughs	10	61½	60¾	61¾
Buzza Clark	1	6	....	....
Byrd Prec. Coke	1	25	25	....
Cable Rad.	24	16¼	15¾	15¾
C.A.M. Co. vtc.	8	5	....	4¾
Calif. Ink	5	27	27	27½
Can. Marc. Wire	85	7¾	7¼	7¾
Capital A.	3	39	39¾	....
Carib. Syn. A	3	37¾	37	....
Carib. Syn. new	3	3¾	3	....
Carnation Milk	2	41	....	....
Carnation Milk pf.	6	111¾	79½	80
Celanese Corp. Am.	1	33	....	....
Do. pfd. new	1	97	....	....
Central Al. States	3	45¾	45¼	45¾
Cent. States El.	28	140¾	143¼	145
Do. cvt. pfd. new	1	124	121	122½
Do. new	135	49¾	48¾	49
Do. war.		32	....	....
Do. cvt. pfd.	11	247¾	246	246¾
Do. pfd. ex-war.	4	83¾	82½	82¾
Centrifugal Pipe	2	8	7¾	8
Chain Stores Stock	9	31½	30¾	31½
Champ. Coated Paper	1	73	....	73
Clev. Tractor	1	40	....	....
Checker Cab new	28	66¾	65¼	66¾
Do. pfd.	1	107	....	....
Cities Serv. new	345	21¾	21¼	21¾
Do. pfd.	5	94¾	94¼	....
Columbian Syndic.	11	7¾	7¾	....
Colon Oil	14	7¾	7¾	....
Col. Graph. repts.	4	52	55	57
Columbia Pictures	1	90	....	....
Col. Elec. & Pow.	4	87¾	86	....
Comm. & South.	1380	24¾	23½	23¾
Do. war.	581	19¾	19¼	19½
Comwlth. Pow. pf.		100¼	....	....
Comstock Tun. new	2	14¾	....	....
Conn. Elec. Serv.	1	134¾	134½	134¾
Cons. Aircraft	21	35¾	35½	35¾
Cons. Cop. Min.	5	12	....	....
Cons. Dairy Pr. A	18	23¾	23	....
Cons. G.&E. Balt.	13	120	120	....
Cons. Instrument	2	26¾	26¼	....
Cons. Laundry	42	18¾	18	18¾
Cons. Oil Corp.	1	6¾	....	....
Cons. Royalty	1	6¾	....	....
Contl. Diamond	4	36	35¾	....
Contl. Oil vtc.	35	17¾	17¼	....
Do. pfd.	1	49¾	49½	49¾
Copeland Prod. A	4	11¾	11	11¾
Copper Range	24	72	64	68
Corron & Reyn. pf.	4	100	....	....
Courtaulds Ltd.	2	189¾	....	....
Creole Syndic.	80	89¾	87¼	89¾
Crosley Radio	3	35	30	....
Curtiss Aero & Ex.	3	28	26	....
Curtiss Airpts. ctf.	94	113½	110	....
Curtiss Flying	45	34¾	33¾	33¾
Daniel Serves	1	37½	....	....
Darby Pet.	1	2	....	....
Davega Inc.	31	24¼	23¾	24¾
Davey & Co.	7	500	530½	560
De Forest Radio	23	14¼	14	14¼
De Haviland new	1	37½	....	....
Dehy Oil	44	10¾	10¼	....
Del. Aircraft	47	15¾	15	15¾
Dies Co. ctf.	1	2	....	....
Dominer Steel	1	28½	....	....
Do. pfd. AS	50	100½	....	....
Douglas Aircraft	1	87¾	....	....
Draper Corp.	1	68½	....	....
Dubilier Condenser	4	65	....	....
Duke Power	13	206¾	200¼	206¾
Durant Mot.	1295	15¾	15¼	15¾
East. States Pow. B	36	42¾	42½	42¾
Elder Elec.	14	28½	27¼	27¾
Elec. Bond & Share	3265	111¾	107	108½
Do. pfd.	24	105¾	104½	104¾
Electric Invest.	85	103¾	100	100
Do. pfd.		97	....	....
Elec. Pow. & Lt.	4	47	....	....
Emp. G.&F. 7s pf.	1	99¾	97½	....
Empire Pow.	10	55¾	55	55½
Eng. Public Ser. w.	2	21¾	....	....
Evans Wallo Lead	44	20¾	19¼	19¾
Fabrics Finishing	2	18	18	....
Fairchild Aviation	25	31¾	30½	31¾
Falcon Lead Min.	15	9¾	....	....
Fandango Ltd.	16	2¾	2	....
Fansteel Prod.	2	18¼	17¾	18¾
Fed. Wat. A	12	47¾	47	....
Fero Enameling	1	50	....	....
Fiat Corp.	35	28½	28½	28¾
Fin. Invest.	1	27	....	....
Firestone T.&R.	4	279½	278	278
First Nat. Pict.		7	....	....
Fleischman Royal	316	34¾	33¼	33¾
Fokker Aircraft	20	52	51	51½
Follis Fischer	2	32¾	32¾	32¾
Ford Mot. Can.	36	47	45¾	46¼
Do. rts. AS	25	49½	....	....
Ford Mot. Ltd.	18	15¾	15¼	15¾
Foundation Foreign	2	12¾	12½	....
Fox Theater A	16	23¾	23¾	23
Franklin Mfg. Co.	14	45½	42¾	....
Freeman Chas.	31	8½	8	....
Galena Sig. Oil	1	5	....	....
Do. cvt.	1	6	....	....
Gamewell Co.	1	78	....	....
Garlock Packing	44	27¼	26¾	27¼
General Aircraft	1	15½	....	....
Gen. Am. Inv. rts.	1	90¾	....	....
Gen. Bak. new	46	7¼	7¼	....
Do. pfd.	15	71	71	....
Gen. El. Exc. rets.	42	12¾	11¾	....
Gen. Ind. Alc.	2	28	....	....
Gen. Pub. Ser.	48	53¾	52	....
Gen. Rity. & Util.	4	20¾	20	20¾
Do. pfd.	26	86½	86	86
Gilbert Co.	4	21¼	20	21¼
Do. pfd.	20	50	45¾	48
Gleaner Comb. Har.	1	15	....	....
Globe Underwriters	18	23	21¾	23
Golden Center M.	40	5¾	4¾	5¾
Golden Coin	3	¾	....	....
Goldfield Cons.	1	9-16	....	....
Goldman Sachs Tr.	80	103	100½	100½
Gold Seal Electric	49	22¾	22	22½
Gorham Mfg. pfd.	1	50	....	....
Gotham Knitbac.	1	9¾	9¾	....
Grand Bay Varn.	26	71¾	71	....
Gt.Atl.&P.1st pf.AS	50	111¾	111¾	111¾
Do. new AS	10	103	....	....
Grinnell Granor	1	100½	....	....
Ground Gripper	6	20¾	20½	20¾
Gulf Oil Corp. Pa.	6	174¾	173¾	174¾
Happiness Candy.	6	3¼	3¼	....
Hartman Tob.	1	20	....	....
Hazzard Corp.	68	60¾	60¼	60¾
Hazeltine Corp.	21	67¾	66	....
Heela Min.	2	18	17¾	....
Helena Rubinstein	2	19	....	....
Handley Page pfd.	13	8	....	....
Hlr. Walker G.&W.	3	10	10½	10
Hollinger Gold Min.	11	5¾	5¾	....
Homestk Oil	3	5¾	5¾	....
Household Fin. pf.	3	50	49½	50
Houston Gulf Gas	1	17	....	....
Hudson Bay M.&S.	6	11	....	....
Humble Oil & Ref.	6	114¾	114½	....
Hydraulic Prod.	3	7	6¾	....
Imp. Oil Canada.	3	27¾	27	....
Insurance Sec.	3	26	....	....
Insurance Shares	6	32½	32½	....
Intercon. Petrol.	4	19¾	15¾	18¾
Inter. Perfume	1	15½	....	....
Internat. Petrol.	125	23¾	23¾	....
Inter. Prod.	1	18½	....	....
Do. pfd.	6	80	....	....
Inter. Projector	40	27¾	25½	27
Inter. Util. pfd.	1	92	....	....
Do. A	1	45¾	....	....
Do. B	21	19¾	19¾	....
Invest. Equity	4	57	57	57
Iron Cap Copper	2	4¾	4¾	....
Ital. Superpower	80	21¾	21¼	21½
Do. deb. rts.		10¾	10½	10¾
Johnson Mot.	1	49½	....	....
Keystone Aircraft	60	46	45¾	44
Kleinerts	1	60¾	....	....
Koister Brandes	10	5½	5½	5½
Laker Fdy. & Mch.	14	25½	25½	25¾
Lazarus Co.	1	25½	....	....
Lehigh Coal & Nav.	1	155	....	....
Leonard Oil	19	4½	4¾	4¾
Lerner Stores	1	64½	....	....
Libber Ow. Sh. Gl.	3	187	180	....
Lily Cup	6	24¼	23½	23¾
Lone Star Gas	20	87	84¾	....
Do. new	6	85¾	84½	....
Long Is. Lt. new	6	76	73½	73½
Louisiana L.&E.	20	9¾	8½	9
Mac Marr Stores	1	41	....	....
Mangel Stores	1	35¼	....	....
Do. pfd.	1	101	100	101
Mapes Consol. Mfg.	1	37	....	....
Marconi Int. Mar.	430	24¾	24¼	24¾
Marc. Wire. B cod	2	8	....	....
Do. rec. cod	1	17½	....	....
Do. Eng.	9	18¾	18½	....
Mason Vtl. Mines	1	1¾	....	....
Mavis Bottling	19	6¾	6	....
Mayflower Assoc.	4	72	71	71½
McLellan Stores A	25	50	46¾	48
Memphis Nat. Gas	10	14¾	13	14¼
Merchants Mfg.	1	21½	....	....
Merritt Chap. & S.	1	29¾	....	....
Metal Textile	1	19	....	....
Metals Min.	13	23¾	21½	....
Metro. Ch. Stores		21¾	....	....
Middle West. Util.	26	206	206½	203½
Do. pfd. AS	50	119¾	....	....
Do. 6s pfd.	1	98½	....	....
Mining Co. Can.	3	4	4	4¼
Minn. Honey. Ref.	2	86½	86½	86½
Miss. Kans. Pipe L.	9	33	31¾	....
Mohawk & Hud. P.	19	88	84½	87
Do. war.	41	67¾	63¾	64½
Monteeatini rts.	1	2¾	....	....
Motor Meter Gauge	4	35½	35	....
Montr. Ward rts.	47	14½	14¼	14½
Mountain Gulf Oil.	1	1	....	....
Mountain Prod.	6	15	14¾	15
Municipal Service	1	22½	....	....
Murray Corp. rts.	20	18¾	18½	18½
Nachman Spring	1	67	66½	....
National Aviation	3	37	....	....
Nat. Candy	1	30½	....	....
Nat. Container	6	26½	26½	26½
Do. pfd.	1	27¾	27½	27¾
Nat. Family Stores	2	35¾	35¾	....
Nat. Food Prod. B	2	9½	....	....
Nat. Fuel & Gas	47	35	35½	34
Nat. Pub. Serv. B	1	31	....	....
Nat. Rub. Mach.	1	34¾	....	....
Nat. Sugar Ref. n.	1	41½	....	....
Nat. Thea. Supply	4	20	18½	....
National Tile	6	20	18½	19½
Nat. Toll Bridge	1	15½	....	....
Nat. Trade Journal	2	20	....	....
Nat. Trans.	3	27¾	25¾	....
Nauheim Phar. pf.	1	15	....	....
Nehi Corp.	8	21¾	21½	21¾
Neisner Bros.	2	149¾	148	149¾
Neptune Meter	1	78	....	....
Newberry J. J. Co.	1	18	....	....
New Bradford	2	3½	....	....
New Eng. Pw.pf.AS	20	93	....	....
New Haven Clock	1	23½	....	....
New Or.Gt.No.R.R.	1	150½	....	....
N. Y. Investors	3	38½	38	....
N.Y.Tel 6½% pfd.	1	112	....	....
Niagara Hud. Pow.	781	25	23¾	24
Do. A ws.	40	7¾	....	7¾
Do. B ws.	1	6¾	6¾	....
Niagara Shares	3	59	58¾	58½
Niles Bem. Pond.	13	64½	59¼	....
Nipissing Mines	1	2¾	....	....
Noma Elec.	2	23¾	....	....
Noranda Mines	46	56¾	55	55¾
Northan Warr. pfd.	18	89½	....	....
Nor. Am. Aviation	1	17¾	17½	....
Nor. Am. Cement	4	9¼	....	....
Nor. Am. Util. Sec.	3	18¾	18	....
North. Cent. Texas	1	100	....	....
North West. Equi.	1	34	....	....
Nor. States Pow. A	10	203½	196¾	200
Northeast. Pow.	1	82¾	82¾	....
Do. pfd.	2	93	1¾	1¾
Ohio Cop.	1	1¾	....	....
Ohio Oil	1	72¼	....	....
Ohio P.Ser.A pf.AS	25	66	....	....
Oil Stocks A	1	14	14	....
Okla. G.&E. pfd.	1	107½	....	....
Orange Crush	4	24¾	23¾	24¼
Outboard A	4	19¾	18	18¾
Do. B	4	13¾	13	....
Pac. G.&E. 1st pf.	80	82¾	85¼	85¼
Packard Mot. new	30	27½	26¾	27¼
Pantepec Oil Ven.	1	6¼	....	....
Paramount Cab	3	16	15¾	16
Parke Davis	1	48	48	....
Parmelee Trans.	1	23	....	....
Pend.Groe.B AS XD	50	53	....	....
Penney Co.	2	114¾	110	114¾
Do. rts. AS	60	2	....	....
Penn. G.&E. A	3	20½	20	....
Penn. Mex. Fuel	2	17½	16¼	....
Penn.O.Ed. pr.pf.AS	10	103½	103½	....
Do. 6s pfd. AS	10	97½	97	....
Pennroad Corp.	500	19	18	19
Penn. W.&P.	1	97	96	96¼
Peoples L.&P. A	3	47	....	....
Peoples Drug Store	2	82½	82½	....
Perryman El.	1	67½	67½	....
Petroleum Co.	40	26¾	26¾	26¾
Philip Morris	2	27¾	27¼	....
Phillipse B	1	27½	....	....
Pidd E. G. Mfg.	7	17¾	17	....
Pilot Tube	1	18½	....	....
Pitney Bowers new	21	24¼	24¼	24½
Pitts. Screw & B.	1	20½	20	20¾
Premier Gold		2	....	....
Procter & Gamble	50	178	....	....
Progrss Silk Rec.		28	....	....
Prudence pfd. AS	25	101	....	....
Prudential Invest	1	25¾	25	25¾
Purdt Ed. Pw.pf.AS	50	98	....	....
Rainbow L. Pr. A	3	33½	33½	33½
Ray Bestos	4	85	84¾	....
Do. cod	1	84¼	....	....
Red Warrior	1	3-16	....	....
Reiter Foster	1	5¼	5	....
Reliance Bronze	1	38	....	....
Reliance Manage.	1	20	....	....
Rep. Mot. Trk. ctf.	1	2¼	....	....
Reynolds Metal	1	40	....	....
Do. pfd.	1	69½	68¾	69½
Roan Ant. Cop	15	47¾	46	47¾
Rochester Cent. P.	15	44¾	40¾	40½
Rockland Pr.	4	33½	33½	33½
Roosevelt Field	1	11½	10½	11½
Safe T Stat Co.	1	22	22	....
Do. pfd.	1	39¼	39¼	....
Safety Car H.&L.	22	200	....	....
St. Regis Paper	14	17¾	17¾	....
Salt Creek Prod.	1	18¾	18	....
Schiff & Co.	1	53	....	....
Schulte Real Estate	4	19¾	19	19¾
Schulte Unit.	1	11¼	11¼	....
Do. pfd. XD	1	63¼	....	....
Scr. Gen. Am. Inv.	3	26¾	....	....
Selected Indust	1	24¾	....	....
Do. 1st paid	1	21	....	....
Sentry Saf. Contr.	1	21	20½	21
Servel Inc. vtc.	27	18½	17	17¾
Shattuck Denn.	1	17¾	....	....
Sheaffer Pen	1	32¾	31¼	32¾
Siemen & Halske AS	10	6040	....	....
Sikorsky Aviation	4	45½	45¼	45½
Silica Gel. vtc.	4	36¾	35¼	....
Simmons B4.cv.pf	1	4	....	....
Singer Mfg. Ltd.	1	5	5¾	6
Solar Ref.	1	48	....	....
Southeast. P.&L.	43	12	11¾	11¾
Do. war.	24	69¾	63	69
Do. pf. pfd.	1	88½	....	....
So. Cal. Ed. C pfd.	12	26¾	24	24½
So. Cals. Gas A	12	26¾	25¾	26
South. Penn. Oil.	3	53½	53	53½
Southern Pipe Line	1	39¼	....	....
Southland Royalty	3	14	....	....
Southwest. Dairies	3	14	13½	....
S.W. P.&L. pfd. AS	10	103	....	....
Spang & Cen.	1	24½	....	....
Standard Motors	1	4	....	....
Stand. Oil Ind.	25	53¾	53½	53¾
Stand. Oil Kans.	1	39¾	....	....
Stand. Oil Ky.	1	39¾	39¾	39¾
Stand. Oil Ohio	1	130¼	....	....
Do. pfd.	1	120	....	....
Do. pfd. AS	30	96¼	....	....
Std. Screw AS XD	20	160	159½	....
Sterrett Corp.	1	1	....	....
Stein Co.	1	20½	....	....
Stein Cosmetics	16	23¾	23¼	23¾
Sterling Sec. ctfs.	3	23¾	23¾	23¾
Do. pfd.	3	15¾	....	....
Do. A	5	20	19¼	20
Stromberg Carbon	5	12	12¼	13½
Studs Mot. Car Am.	1	12	....	....
Super Heater AS	50	17½	....	....
Swift & Co. AS	50	123¼	....	....
Do. Int.	6	31¾	30½	31¾
Syracuse W.M. B	6	25¾	25¼	25¾
Tazzert Corp.	1	83½	83	....
Tampa El.	1	68	....	....
Teck Hugh Gold.	1	8¼	....	....
Thermoid Co.	1	29	....	....
Third Nat. Invest.	1	56	....	....
Tishman Realty	8	60½	60	....
Tob

MacMarr Stores, Inc.

Operating a Chain of 369 grocery stores and 58 meat markets located in California, Washington, Oregon, Idaho and Montana.

Preferred Stock
Common Stock

Inquiries from Investors Invited

Merrill, Lynch & Co.
Member New York Stock Exchange
411 I. N. Van Nuys Bldg.
Los Angeles, Calif.
Phone TRinity 0511
Chicago Detroit Denver New York
Minneapolis St. Louis

LIVE-STOCK MARKET

(Furnished by Federal-State Live-stock Market News Service)

ESTIMATED RECEIPTS

	Cattle	Calves	Hogs	Sheep
Los Angeles	1,000	300	1,200	1,200
Chicago	18,000	3,000	45,000	11,000
Kansas City	13,500	2,000	11,500	8,000
Omaha	9,000	500	14,000	7,500
St. Paul	5,500	2,500	11,500	500
Denver	1,100	125	1,500	1,300
Fort Worth	5,000	1,400	1,100	4,200
Total seven markets	54,700	10,025	85,500	32,200
Week ago	56,000	10,800	84,500	34,300

LOS ANGELES MARKET

CATTLE—Around 1600 head were offered yesterday, 611 of which were held over from last week. Quality of the run as a whole was mediocre, plain half-fat steers and cows still predominating. Demand for this kind continued narrow and the resultant trade was slow at steady to weak prices, some sales looking 15@25c lower on the late rounds. The better grades, in light supply, met fair inquiry at firm prices. About half of yesterday's supply was still unsold at a late hour.

Three cars of 1190-pound Santa Rosa Island steers topped at $11.50, while four cars of 985-pound islanders made 11.35. Other medium steers went over from 10.75 @11.25, while common steers were rather numerous from 9.25@10.50, mostly 10.00 @10.50 on the general run of common steers and under 10.00 on Montana.

Odd lots of good heifers cashed from 10.00@10.50, while most heifers went over from $9.00@9.50. Odd lots of good cows cleared from 9.00@9.25, while the majority of cows, common and medium kind, turned from 7.25@8.85, mostly 8.00@8.50. Very common kind sold around 7.00. Cutter cows and low cutters cleared from 5.50@6.50. Most bulls sold from 9.50@9.75, with common kind fairly numerous around 7.00.

CALVES—Active demand cleaned up the moderate supply readily at generally steady prices. Four loads of 24 to 245-pound vealers turned from 12.75@14.10, while small lots of choice vealers went over for 14.50. Plain calves and vealers turned from 11.00@12.50, with very thin kind down to 8.00.

HOGS—Fourteen loads were offered, two of which were held over from Saturday. Demand was narrow and yesterday's trade was slow, with six loads still unsold at a late hour. Prices were uneven, mostly steady to 15c higher than Friday's. A car of good 172-pound New Mexicos topped at 12.00. Next best price was 11.75, with seven loads of butchers selling from 11.50 @11.75, including a car of 253-pound Texas offerings at 11.60. Packing sows turned mostly from 9.00@9.25.

SHEEP—Active demand developed and an early clearance was made at fully steady prices on all classes. Two decks of good 76-pound Central California lambs cashed for 13.75, with 10 per cent at 11.50. Two and a half decks of good 64-pound island lambs turned for 13.50, with 15 per cent at 11.00, while other island lambs, dull and common light weights, turned from 9.00@12.50. A deck of strong 88-pound island ewes made 6.25, while a part deck of 107-pound full wooled ewes turned for 7.50. Several lots of dull and common island ewes went over from 6.00 @2.50.

Saturday a deck of good and choice 78-pound Central California lambs scored 14.25, with three decks of good and choice 77-pound weights at 13.75.

YESTERDAY'S QUOTATIONS

Slaughter cattle and calves: Steers, 1100 to 1300 pounds, good, 11.25@12.35; 550 to 1100 pounds, good, 12.00@12.75; 850 pounds up, medium, 10.65@12.00; common, 8.25@10.65. Heifers, 850 pounds down, good, 9.50@11.00; medium, 8.00 @9.75. Cows, good, 8.00@9.50; common and medium, 6.50@8.00; low cutters and cutters, 5.50@6.50. Calves, 500 pounds down, medium to choice, 9.50@ 11.50; calf and common, 7.50@10.50. Yearling milk fed, good and choice, 12.75@ 13.50; medium, 11.50@12.75; calf and common, 8.50@11.50.

Hogs: Medium weight, 200 to 250 pounds, medium to choice, 11.75@12.05; light weight, 160 to 200 pounds, medium to choice, 11.25@12.00; light lights, 130 to 160 pounds, medium to choice, 11.00 to 11.85. Packing sows, rough and smooth, 8.25@9.50. Slaughter pigs, 90 to 130 pounds, medium to choice, 9.25@11.25. (Soft or oily hogs and roasting pigs excluded in above quotations.)

Slaughter sheep and lambs: Lambs, 84 pounds down, good and choice, 13.25@ 14.25; 92 pounds down, medium, 12.50 @13.25; all weights, cull and common, 9.25@12.50. Ewes, 120 pounds down, medium to choice, 4.50@6.25; all weights, cull and common, 2.00@4.00.

OUTSIDE MARKETS

SOUTH SAN FRANCISCO, June 24. (U. S. Bureau of Agriculture)—Hogs, receipts 575; about steady; top 12.00; bulk 11.75@12.00; heads fairly good light weight Idahos, 12.50; some light lights, 12.00.

Cattle, 700; direct 230; holdovers 65; slow; bulk supply medium grade; few lots good grades early steady; package good 1250-pound steers, 11.50; bidding lower.

Calves, 20; steady; package 250-pound range calves, 12.00.

Sheep, 2,000; holdovers, 150; generally steady; two decks, medium to good 61 to 79-pound wooled lambs, 12.50; half deck good 76-pound shorn lambs, 12.50.

CHICAGO, June 24.—Hogs, receipts 45,000, including 25,000 direct; market fairly active, strong to 10c higher than Saturday; top, 11.25; bulk 170 to 250 pounds, 10.95@11.25; few 140 to 160 pounds, 10.65 @10.85; bulk packing sows, 9.50@10.00; strong weight pigs, 10.50@11.00. Butchers, medium to choice, 250 to 300 pounds, 10.40@11.05; 200 to 250 pounds, 10.65@ 11.25; 160 to 200 pounds, 10.50@11.25; 130 to 160 pounds, 10.30@11.20; packing sows, 9.25@10.25; pigs, medium to choice, 90 to 130 pounds, 10.00@11.10.

Cattle, receipts 18,000. Calves, receipts 3000; steer trade 25c lower; steer run with light kind at yearlings predominating in-between grades off most; early top, 13.50; very little doing in butcher stock; undertone weak. Slaughter classes, steers, good and choice, 1300 to 1500 pounds, 14.00@15.50; 1100 to 1300 pounds, 14.00 @15.50; 950 to 1100 pounds, 13.75@15.50; common and medium, 950 pounds up, 11.00@13.75. Yearlings, good and choice, 750 to 950 pounds, 11.50@15.50. Heifers, good and choice, 850 pounds down, 13.50@14.75. Cows, good and choice, 9.00@12.00; cutters, 8.00@9.00. Vealers, good and choice beef, 10.25@11.50; vealers, milk fed, good and choice, 13.00@ 15.50; stocker and feeder steers, good and choice, all weights, 12.25@13.25.

Sheep, receipts 11,000; open slow, early indications weak. After rising to 5½, it was forced under a heavy accumulation of short covering to 3.

In the aviation group, fractional gains were seen in nearly every one of the issues. Fokker sold from 21¼ to 22. Aviation of Delaware from 17¾ to 17¾, Skinner at 3.40 and Western at 58¾.

In the industrial group fractional gains were made by Golden Gate and Southern California Edison. Large turnovers were recorded, with fractional losses by many others of the industrial group.

Sales in the bank group were considerably lower than the closing sales of Saturday, Bank of America sold fractionally lower at 220, Bank of America of California off 1 at 150 and Security-First National showed a 1-point loss after the opening of 129.

The oil issues, with large volumes, moved to lower levels. Hale Petroleum, after rising to 4.70 during the day, lost to 4.35 and closed with a 15-cent loss at 4.50. Occidental showed a 15-cent loss at the close at 3.15, Palmer Union, with 47,000 shares traded in, sold as low as 9 cents. Universal closed off 5 cents at 1.75.

	Sales	Open	High	Low
Amn. Toll Bridge	2,000	75	75	75
Aviation of Del.	121	17¼	17¾	17¼
Angle-National	1905			2.01¼
Bk. Amer. N. Y.	10	230	230	230
Bk. Amer. Cal.	73	150	150	150
Bush Aircraft	100	100	100	100
C. Neon Lt., Inc.	125	27½	27½	26½
Comm. Gt. com.	2,770	13¾	13¾	13¾
Cr. Wm. 1st pfd.	20	98	98	98
Durant of Cal.	135	9¾	10	9¾
Fed. Prods. Or.	10	23½	23½	23½
Fokker Aircraft	75	21½	22	21½
Golden G.F. Inc.	695	22	22¾	22
H. F. Gilmore Co.	100	265	265	265
Hale Pet. Amer.	2,412	4.60	4.70	4.35
Do. pfd.	110	450	450	450
Kinner Airplane	10	340	340	340
Kimball-Kreath	5	23½	23½	23½
Lockheed Aircraft	20	17	17	17
Maddux Air Lin.	10	11¾	11¾	11¾
Marine Ranscrp.	5	24¾	24¾	24¾
Mar. C. M. com.	235	33	33	33
Occidental Pet.	1,000	330	330	315
Pacific Associates	100	23½	23½	23½
Pac. Western Oil	10	16¾	16¾	16¾
Palmer Up. com.	47,000	10	10	9
Republic Pet.	25	420	420	420
Schumacher com.	100	15	15	15
Security 1st Nat.	95	129	129	128
So. Cal. Edison	115	83	83	83
Sunset Pacific	1,000	60	60	60
S. Port. Cem. 'A'	25	43½	43½	43½
Tide. Cons. Oil	5,600	17⅛	17⅝	16⅞
W. Air Express	5	68¾	68¾	68¾

POULTRY PRICES

No. 1—Hens, Leghorns, under 3½ lbs. each .16
No. 2—Hens, Leghorns, 3½ to 4 lbs. each .19
No. 3—Hens, Leghorns, 4 lbs. and up each .23
No. 4—Hens, colored, 4 lbs. and up each .20
No. 5—Broilers, 1 to 1½ lbs. each .18
No. 6—Broilers, over 1½ to 2½ lbs. each .22
No. 7—Fryers, Leghorns, 2½ to 3 lbs. each .23
No. 8—Fryers, colored, 2½ to 3 lbs. each .27
No. 9—Roasters, soft bone, 3 lbs. and up each .27
No. 10—Stags .16
No. 11—Old roosters .16
No. 12—Ducklings, Pekin, 3½ lbs. and up each .22
No. 13—Ducklings, other than Pekin, 3½ lbs. and up each .18
No. 14—Old ducks, 3½ lbs. and up each .19
No. 15—Geese .23
No. 16—Young Tom turkeys, 13 lbs. and up each .28
No. 17—Young Toms, dressed, 11 lbs. and up each .35
No. 18—Hen turkeys, 8 lbs. and up each .28
No. 19—Hen turkeys, dressed, 8 lbs. and up each .33
No. 20—Old Tom turkeys .25
No. 21—Old Toms, dressed .30
No. 22—Small hen turkeys, under 8 lbs. each .15
No. 23—Small Tom turkeys, under 13 lbs. each .15
No. 24—Capons, less than 8 lbs. each .35
No. 27—Capons, 8 lbs. and up each .50
No. 28—Rabbits, white, 2½ to 4 lbs. each .14
No. 29—Rabbits, red, 2½ to 4 lbs. .13
No. 30—Rabbits, mixed colors, 2½ to 4 lbs. each .12

SALT LAKE MINES

SALT LAKE CITY, June 24. (Exclusive) Closing quotations:

Alton, 12; Alta Con., 5; Alta Merger, 4; Alta Mich., 35; Alta Tun., 1½; Am. Explor., 20; Amal. Gold, 20; Big Hill, 43; Bingham Metals, 5½; Black Metal, 8½; Bonanza Mining, 10; Bullion, 3; Cardiff, 25; Cedar Talis., 2; Cent. Eureka, 2; Chief Con., 3.07½; Colo. Con., 7½; Columbus Rexall, 3; Combined Metals, 15½; Croff, 2; Crown Point, 12; Daly, 50; Dragon, 12; Dixie Butte, 65; E. Crown Point, 3½; E. Standard, 1½; E. Tin. Coal., 35; E. T. Con., 60; Empire Mines, 20½; Eureka Bullion, 77; Eureka Lily, 1.72½; Eureka Mines, 2; Galena, ½; Gold Chain, 8; Howel, 18; Iron King, 70; Kennebec, 18; Keystone, 30; Lehi Tintic, 8½; Magnolia Lead, 17; Mason Valley, 1.25; Mich. Utah, 3; Miller Hill, 1; Missouri Monarch, 35; Monarch Lead, 1.50; Mt. View, 3; Nail Driver, 40; Nat. Silver, 25; Nat. Treas., 8½; New Quincy, 2.40; North Lily, 7.00; No. Standard, 13; Ohio Copper, 1.50; Opohonga, 3; Park Bingham, 7½; Park King, 20; Park Utah, 7.50; Plumbic Mines, 19; Piutus, 95; Prince Con., 3½; Provo, 99; Rico Arg., 36; S. K. Coal., 12.25; Silver Shield, 16; Silver Standard, 9; So. Standard, 19; Standard Lily Ex., 45; Syndicate, ½; Tar Baby, 13; Tintic Giant, 30; Tintic Lead, 2.12½; Tintic Southern, 5; Tintic Standard, 13.00; Utah Con., 2½; Utah Lead, 5; Walker Mining, 3.85; West Toledo, ¾; Zuma, 10.

COTTON TEXTILE

NEW YORK, June 24. (AP)—Cotton textile markets were quiet and firm with print cloths in fair call and some light demand for sheetings as general curtailment among mills loomed for next week. Fine goods markets were moderately busy. Mills were reported operating about 70 per cent of capacity. Spot raw silks were quiet and firmer. Silk fabrics markets were quiet with sales at slight concessions. Burlaps were quiet and firm at the higher prices quoted Saturday.

MARKET AVERAGES

NEW YORK, June 24. (Exclusive) Today's stock range, as compiled by the New York Times:

	High.	Low.	Last.
25 railroads	186.54	184.91	185.49
25 industrials	279.31	278.13	278.81
50 stocks	232.92	234.35	250.63

NET CHANGE

25 railroads	—.18
25 industrials	—.42
50 stocks	—.30

BONDS

	—Net Change— Day.	Month.	Year.
40 issues	.86.58 —.06	—.02	—4.25

Yearly range fifty stocks:

1929	257.92	June	224.77	Mar.
1928	224.43	Dec.	173.13	Feb.
1927	165.47	Dec.	136.82	Jan.
1926	147.35	Dec.	109.83	Mar.
1925	126.27	Dec.	101.18	Mar.
1924	107.79	Dec.	87.26	Apr.
1923	98.33	Mar.	77.15	Oct.
1922	94.15	Dec.	86.71	Jan.
1921	78.13	May	66.35	June
1920	94.87	Apr.	62.70	Dec.
1919	119.62	Nov.	89.50	Jan.
1918	86.10	Nov.	81.17	Jan.
1917	93.46	Jan.	67.47	Dec.

1929—High for year to date.

NEW YORK, June 24. (AP)—Today's market averages, as compiled by the Associated Press:

STOCKS

	30 Indus.	20 Rails.	20 Util.
Today	312.8	180.7	257.2
Previous day	312.7	180.6	256.4
Week ago	317.7	181.9	249.4
Year ago	258.1	119.2	141.3
1929	312.8	180.7	257.2
Low, 1929	261.7	158.6	193.1

Total sales, 5,883,120 shares.

BONDS

	Monday	Saturday
Ten first grade rails	91.07	91.16
Ten secondary rails	94.48	94.35
Ten public utilities	94.41	94.36
Ten industrials	97.96	97.86
Combined average	94.23	94.29
Combined month ago	94.61	....
Combined year ago	97.57	....

Total bond sales (par value), $12,101,000.

BAY CITY CURB

SAN FRANCISCO, June 24. (AP)—Stocks sold today on the San Francisco Curb Exchange in a very haphazard condition. Some of the issues sold consistently lower and others higher, while in some issues trading was erratic. American Telephone and Telegraph rights, which has made a remarkable rise from its low, for the past week, opened today's trading at 8½, showed a slight weak spot. After rising to 9¼, it was forced under a heavy accumulation of short covering to 8.

In the aviation group, fractional gains were seen in nearly every one of the issues. Fokker sold from 21¼ to 22. Aviation of Delaware from 17¾ to 17¾, Skinner at 3.40 and Western at 58¾.

In the industrial group fractional gains were made by Golden Gate and Southern California Edison. Large turnovers were recorded, with fractional losses by many others of the industrial group.

Sales in the bank group were considerably lower than the closing sales of Saturday, Bank of America sold fractionally lower at 220, Bank of America of California off 1 at 150 and Security-First National showed a 1-point loss after the opening of 129.

The oil issues, with large volumes, moved to lower levels. Hale Petroleum, after rising to 4.70 during the day, lost to 4.35 and closed with a 15-cent loss at 4.50. Occidental showed a 15-cent loss at the close at 3.15, Palmer Union, with 47,000 shares traded in, sold as low as 9 cents. Universal closed off 5 cents at 1.75.

	Sales	Open	High	Low
Amn. Toll Bridge	2,000	75	75	75
Aviation of Del.	121	17¼	17¾	17¼
Angle-National	1905			2.01¼
Bk. Amer. N. Y.	10	230	230	230
Bk. Amer. Cal.	73	150	150	150
Bush Aircraft	100	100	100	100
C. Neon Lt., Inc.	125	27½	27½	26½
Comm. Gt. com.	2,770	13¾	13¾	13¾
Cr. Wm. 1st pfd.	20	98	98	98
Durant of Cal.	135	9¾	10	9¾
Fed. Prods. Or.	10	23½	23½	23½
Fokker Aircraft	75	21½	22	21½
Golden G.F. Inc.	695	22	22¾	22
H. F. Gilmore Co.	100	265	265	265
Hale Pet. Amer.	2,412	4.60	4.70	4.35
Do. pfd.	110	450	450	450
Kinner Airplane	10	340	340	340
Kimball-Kreath	5	23½	23½	23½
Lockheed Aircraft	20	17	17	17
Maddux Air Lin.	10	11¾	11¾	11¾
Marine Ranscrp.	5	24¾	24¾	24¾
Mar. C. M. com.	235	33	33	33
Occidental Pet.	1,000	330	330	315
Pacific Associates	100	23½	23½	23½
Pac. Western Oil	10	16¾	16¾	16¾
Palmer Up. com.	47,000	10	10	9
Republic Pet.	25	420	420	420
Schumacher com.	100	15	15	15
Security 1st Nat.	95	129	129	128
So. Cal. Edison	115	83	83	83
Sunset Pacific	1,000	60	60	60
S. Port. Cem. 'A'	25	43½	43½	43½
Tide. Cons. Oil	5,600	17⅛	17⅝	16⅞
W. Air Express	5	68¾	68¾	68¾

CHICAGO STOCKS

CHICAGO, June 24 (AP)—Following is the complete official list of transactions in stocks on the Chicago Stock Exchange today:

	Sales	High	Low	Close
Acme Steel	400	102	100¼	100¾
All Am. Mohawk	100	18	....	....
Allied Mot. Ind.	1,700	45	43½	44
Do. pfd.	50	50	....	....
Allied Products	350	89	87½	88
Allorter Bros.	50	38	....	....
Amer. Colortype	100	40	....	....
Am. Com. Pow. A	150	23¾	....	....
Do. B	50	25¼	....	....
Am. Radio	200	11	....	....
Am. Steel Foun.	50	11¾	....	....
Am. St. Pub. Ser.	100	27	26¾	27
Art Metal	1,800	35¾	34	34¼
Assoc. Tel. Util.	50	37	....	....
Atlas Stores	500	42½	42½	42½
Auburn Auto	2,700	232¼	219	223½
Bastian Blessing	1,000	49	48½	48¾
Baxter Laund. A	200	19	....	....
Bendix Aviation	1,010	89¼	85½	86½
Berg Warner	6,250	119	113½	117
Do. pfd.	500	107	101½	107
Borin Vivai. pf.	200	28	27½	28
Brach & Son	250	35½	34¾	35½
Bridal Star El. A	200	12	....	....
Do. B	250	6¼	6	6¼
Brown F.-W. A	30	21½	21	21½
Bruce E. L. Co.	250	24½	23¾	24½
Bulova Watch pf.	100	48½	....	....
Butler Bros.	800	28½	....	....
Campbell Met. Adj.	300	28¼	....	....
Canal Construct.	150	20½	19¾	20½
Castle A. M.	200	78	77	78
Cent. Pur.	100	17¾	....	....
Cent. Pub. Ser. A	300	45¾	45½	45¾
Cent. & S.W.	1,500	86	84	85
Do. pfd.	100	99¾	....	....
Chain Belt	100	49	....	....
Cherry Burrell	100	29½	....	....
Chi. City&C. Rys.	100	27½	....	....
Do. pfd.	1,350	27½	26½	26½
Chicago Corp.	4,250	69½	65½	68
Chicago Yell. Cab	100	20½	....	....
Chi. Elevator	50	16	....	....
Chicago Flexible	100	20½	....	....
Electric Household	1,300	54½	53¾	54½
Elec. Research L.	100	17½	....	....
Elec. Research P.	100	17½	....	....
Emp. G. & F. 6% pf.	50	90¾	....	....
Do. 8% pfd.	50	106½	....	....
Empire Pub. Serv.	750	30	29¾	30
Fitz Sim. & Con.	200	19½	....	....
Foote Gear & M.	5,000	44½	43½	44½
Gardner Denver	200	74½	72½	74½
Gen. Spring "A"	250	44½	43½	....
Do. "B"	850	44½	43½	....
Gerlach Barklow	50	19	....	....
Gleaner	250	115	114	115
Gt. Lakes Aircft.	1,200	25	23¼	24
Griesedieck Grunewr.	400	194½	192	192
Hall Print.	450	28	27½	....
Hart Carter	150	26	25½	....
Hormel & Co.	100	49½	....	....
Hoodaille Her. 'A'	300	47¾	47	....
Do. "B"	200	47	46¾	....
Illinois Brick	50	39¾	45½	....
Insull Util. Invest	5,000	45½	44½	45½
Do. pfd.	75	233	....	....
Iron Fireman	400	27¾	27½	....
Jefferson Elec.	250	28¾	27½	28½
Kalamazoo Stove	200	18¾	18½	....
Kellogg Switch	1,300	14½	13¾	14½
Do. pfd.	57	72	....	....
Keystone Steel	1,150	45	43¾	43½
Lane Drag vtc.	150	10¾	....	....
Do. pfd.	100	72	....	....
Libby McNeill	200	12½	12¾	12½
Lincoln Ptr. pfd.	100	23½	23½	23½
Lion Oil Refining	1,800	23½	23½	23½
Meadows Mfg.	200	11¾	11¾	....
Mer. Mot. Mfrs. A	100	4	....	....
Middle West Ut.	1,200	98¾	96¾	96¾
Do. 6s pfd.	650	99	98½	....
Do. 5s pfd.	1,000	100	100	100
Do. prior	350	135¼	134½	....
Minneap. Honey	150	95½	95¼	....
Minn. Moline	50	23½	....	....
Mo. Kans. Pipe L.	1,600	37½	....	....
Mohawk Rubber	150	44½	....	....
Monigham Mfg.	450	17	16½	16½
Modine	1,400	27	26¾	26¾
Morgan Litsger	150	23¾	....	....
Morrell John	100	76	74	74
Muncie Gear	400	20¾	....	....
Nachman Spring-fil. S.	1,100	27	25½	25½
Nachmann Sprin	50	30½	....	....
Nat. Elec. Pow. A	700	31	30½	....
Nat. Leather	150	3¼	3¼	3¼
Nat. Sec. Inv. stf.	150	101	100	101
Nat. Standard	200	44¾	43½	....
Nat. Tinsmith	100	15	14½	16
Nelsli Sparks	100	45½	....	....
Nor. Am. Car XD	950	56½	56	56¼
Nor. Am. Car	50	56½	....	....
No. Am. Lt. & Pr.	300	23¾	....	....
Pac. Pub Serv. A	600	25¼	25¼	....
Parker Pen	50	28½	....	....
Penn. G.&E.	250	20¾	20	20¼
Perfect Circle	100	60	....	....
Pines Winterfront	1,450	23	22	....
Pairmet Mfg.	50	15	....	....
Process Corp.	50	15	....	....
Pub. Serv. Pr.	200	24¾	24½	24½
Q. R. S. Music	300	23½	22	23½
Quaker Oats	125	290	285	290
Raytheon	100	14½	....	....
Reliance	100	24½	....	....
Rem Gear	100	30	....	....
Reynen & Son	100	13¼	....	....
Rally Precks	250	27	....	....
Saunders Stor. A	200	28	....	....
Do. pfd.	100	107	....	....
Sheffield Steel	100	47	....	....
Signode Sti.Str.w.	100	153	....	....
Senatron	25	30	29½	30
So. Calif. Pow. A	250	31	30½	30
Standard Dredge	100	27	26½	27
Steinite Radio	550	17¾	17½	17¾
Sterling Met'l'g	150	18	17½	17½
Studebaker Mail.	3,000	51	....	....
Do. "A"	50	23¾	....	....
Super Maid	400	20½	21½	22
Sutherland Paper	200	34¾	....	....
Swift & Co.	50	125	....	....
Do. Intl.	250	31¾	31½	....
Tenn. Products	200	23¾	....	....
Time O Stat Con.	100	20½	20¼	....
United Corp.	4,450	23½	22	23½
United Gas	100	23½	....	....
United Reproduc.	200	20½	....	20¼
U. S. Gypsum	1,450	79¾	69¼	78
U. S. Radio & T.	1,000	7	6¾	7
U. S. Lines	100	41	....	....
Universal Prod.	100	41	....	....
Utah Radio	1,100	13¾	12½	13
Utility & Ind.	2,450	20½	19½	19½
Do. pfd.	1,300	21	20½	20½
Van Sicklen	50	7	....	....
Viking Pump pf.	50	30	....	....
Ward Montg. A	900	137	130¾	135
Wankesha Motor	10	37	....	....
Wayne Pump pf.	100	37	....	....
West. Pr. L. pfd.	100	85	....	....
Westark Radio	50	49¾	....	....
Winton Engine	1,000	21	....	....
Do. pfd.	150	71	71¾	....
Woodruff & Edw.	100	71	71¾	....
Wrigley	200	71	71¾	....
Yates Machine	150	23¾	23½	23½
Zenith Radio	6,050	39	35½	36¾

Total sales, 143,000 shares.

xd—Ex-dividend.

COFFEE MARKET

NEW YORK, June 24. (AP)—The market for coffee futures was irregular today with near months easier under July liquidation in expectation of notices on Wednesday, while there was some trade buying of later deliveries. No. 2 contracts opened 2 to 8 points lower and closed net 10 points lower to 5 points higher. Sales, 13,000. Santos contracts opened 4 points lower to 3 higher and closed net 14 points lower to 8 higher. Sales estimated 18,000. Closing quotations on spot contracts, July 14.95, September 14.45, October 14.29, December 12.99, January 13.81, March 13.65, May 13.52. Santos contracts, July 21.40, September 20.87, December 20.08, January 19.87, March 19.65, May 19.52.

Spot coffee dull; Rio 7s, 16¾; Santos 4s, 23@23¼.

Investment Counsel Service, Inc.

We Do Not Sell Securities

Our business does not consist, directly or indirectly, in selling securities, nor do we finance investors in making purchases.

Our function is to offer sound advice concerning present holdings and to aid in obtaining the best results in the management of invested principal.

Write today for booklet 620 and learn the valuable assistance we are able to offer you. We are prepared to render immediate service at all times.

Correspondence invited.

FOR APPOINTMENT
Phone Tucker 6001
530 W. Sixth St.
Los Angeles

We do not sell securities.

FOKKER
MEXICAN SEABOARD
BOB FEINSTEIN & CO
MEMBER LOS ANGELES CURB EXCHANGE
7334 Lane Mortgage Bldg.
8th. & Spring.
TRinity 8171

METAL MARKETS

CLEVELAND, June 24. (Exclusive)—Daily Metal Trade today says: Surprisingly slight decline is noted in buying of steel from warehouse stocks in the Chicago district. Finished steel buyers becoming impatient over deferred mill deliveries are ordering as much as four or five carloads of steel from warehouses in one order. It is estimated June business this year will be 5 to 10 per cent ahead of June a year ago.

Southern No. 2 foundry pig iron is now selling at $15 Birmingham, which represents a reduction of 50 cents a ton. This cut in price is in line with expectations, since southern iron has been moving slowly for months and stocks have been piling up on furnace yards at St. Louis.

METAL PRICES

NEW YORK, June 24. (AP)—Copper steady; electrolytic, spot and futures, 18. Iron steady; No. 2 eastern Pennsylvania, 20.50@21.50; Buffalo, 17.50@ 18.50; Alabama, 14.00@15.50.

Tin steady; spot, 44.62½; futures, 45.37 @45.50.

Lead steady; spot, New York, 7.00; East St. Louis, 6.85.

Zinc steady; East St. Louis, spot and futures, 6.10@6.15.

Antimony, 8.87.

Quicksilver, 121.00.

SUGAR MARKET

NEW YORK, June 24. (AP)—The raw sugar market was firmer today with a better demand from refiners. Prices were ⅛c higher with sales of about 98,000 bags of Cuban and 100,000 bags of Porto Rican for prompt and July shipment at 3.56, duty paid. There was also a sale of 15,000 bags of Cuban for prompt shipment to an operator at equal to about 3.56½, duty paid.

In refined all refiners announced that they would advance prices 15 points at the opening tomorrow to the basis of 6c for fine granulated, and this led to an increased demand. Withdrawals on old contracts were also of fair proportions, and second-hand offerings at around 4.82½c were less in evidence.

Futures closed steady. Approximated sales, 104,000 tons. July, 178; September, 188; December, 196; January, 198; March, 204; May, 212.

RUBBER MARKET

NEW YORK, June 24. (Exclusive)—Trading in rubber futures at the local rubber exchange today was characterized by narrow price movements on a moderate turnover, and after early gains of 10 to 20 points the market wound up 10 points lower to 10 points higher. Both London and Singapore markets were unchanged. Sales were 469 contracts or 1172½ long tons with the final tone steady.

London spot was quoted at 19 9-16d. Outside spot rose ⅛c to 20½c.

	Short- June	July
Ribbed smoked sheets	20¾	21¼
First latex crepe	19½	....
Clean thin brown crepe	19¼	....
Amber No. 3	19¼	....
Para upriver fine	23¼	....

NAVAL STORES

SAVANNAH, June 24. (AP)—Turpentine firm, 46; sales, 512; receipts, 607; shipments, 20.47; stock, 12,527.

Rosin firm; sales, 1790; receipts, 1908; shipments, 12,529; stock, 56,349.

Quote: B, 8.80; D, 8.90; E, 7.00@7.05; F, G, H, 7.10@7.15; I, 7.15@7.20; K, 7.20@7.22½; M, 7.60; N, 7.85; WG, 7.90@7.95; WW, 8.40@45; X, 8.45.

FLAXSEED MARKET

MINNEAPOLIS, June 24. (Exclusive)—Flaxseed, July, 2.42; September, 2.34½; Duluth: Flaxseed, to arrive, 2.40@2.43; July, 2.40; September, 2.43¼.

VISIBLE GRAIN DATA GIVEN

NEW YORK, June 24. (AP)—The visible supply of American grain shows the following changes in bushels: Wheat decreased, 1,263,000; corn increased 2,434,000; oats decreased 355,000; rye decreased 32,000; barley decreased 63,000.

...perations July 8th

...A. Lindbergh at the controls of the Transcontinental Air Transport ...takes off from Los Angeles on July ...rate the transcontinental air-rail ...and Pennsylvania railroads for ...and Pacific Coasts. Simultaneously ...a New York for the west.

...is listed on the New York Curb ...tionably one of the outstanding ...et and with the beginning of open... ...materially. That is why we ...mend that you

...Y NOW

...tinental Air

20% DOWN

...e can be paid in 20 ...monthly installments

...sonnel Department of this Corp... ...make the right kind of a profit... ...ally any Listed Stock can be pur... ...nt Partial Payment Plan. Call at ...ty 6881) or fill in and mail the ...complete information.

GUARANTEE CO., Inc.
..., Los Angeles, Cal. ◆ TRinity 6881

...me complete information regarding ...hase Plan for Transcontinental Air...

...Phone...

...f Advisory ...au, Inc. ...reet Services
...Bartlett Building, ...les, California

Eberle Economic Service, Inc.
Consulting Economists, Statisticians
810, So. Spring St., Los Angeles
FAber 1907



Only 3 Blocks from Broadway and 7th

WHOLESALE LIGHT & MFG. SPACE
FIVE FAST ELEVATORS
GARAGE IN BASEMENT
ACCESSIBLE TO BUYERS
NO TRAFFIC "DIN"

MERCHANTS EXCHANGE BUILDING
SOUTH LOS ANGELES STREET
Under Management of
J. H. Wolfe Organization, Inc.
Interesting Illustrated Booklet on Request.

...ctric System



...System
...ed Homes
...ervice in three leading ... States. It serves ...½ the area of New ...ate, ⅓ Pennsylvania ...of New Jersey.

Earnings Increase 18%

Associated System securities afford an opportunity to invest in a growing company with assets of more than $800,000,000 and annual gross earnings at the rate of $100,000,000. Net earnings increased 18% during the twelve months ending January, 28, 1929, over corresponding period the year.

Class A Stock of Associated. ...June 14 holders of record.

...d on all payments from ...ue on the Class A Stock.

...monstrating the growth ...t to you on request.

...urities Co., Inc.
NEW YORK, N. Y.

HARRISCOLOR FILMS, INC.
ZENDA
Ask for Latest Bulletin on
PICKWICK COMMODORE
All Listed and Unlisted Stocks
Bruce Wade & Co.
Members Los Angeles Stock Exchange
LOS ANGELES
Member Los Angeles Stock Exchange

IMMEDIATE LOANS OF 80%
ON LISTED OR UNLISTED SECURITIES
Only 7% Annual Interest. No Bonus Charged.
STOCK and BOND GUARANTEE CO., Inc.
...Stock Exchange Bldg., Los Angeles
TRinity 6881

OIL NEWS



BY PORTER FLINT

When the cement plug in the Milham Exploration Company's Kennedy No. 1 well, on Section 28, 21-17, at Kettleman Hills, was drilled out yesterday, a strong flow of gas nearly according to field reports, and large quantities of hematite were pumped down the hole to check it.

Indications are that this project will be completed shortly, it is said. The well has been drilling in oil sand for some time and from time to time, barold and hematite have been forced down the hole to control the gas which has caused considerable concern to operators.

In anticipation of early completion of Milham's Kennedy No. 1, drilling ahead at 6419 feet, the Elliott No. 2, down 6330 feet, and the Beal No. 1, sidetracking at about 5670 feet, additions may be made shortly to the absorption plant now treating 77,000,000 cubic feet of gas daily, which is flowing from the Elliott No. 1 discovery well, along with about 3500 barrels of oil per day.

The plant, which was recently enlarged, yesterday put out 46,788 gallons of gasoline, and will continue at that rate it is said.

New Locations

The Mid-State Development Company, which is said to own the south-half of Section 16, 21-17, near the Kennedy No. 1 well of the Milham Exploration Company at Kettleman Hills, has just made location for a project nearby on its holdings.

At Maricopa Flat, the Midway Northern Oil Company has made location for its No. 1 well, to be situated on the northwest quarter of Section 7, 11-23, and that operations will start shortly.

The Ohio Oil Company has made location for its Pyramid No. 1 wildcat, to be situated on the northwest quarter of Section 20, 32-25, in the Buena Vista Lake area in Kern county.

The K. C. L. Oil Company, according to reports, will drill No. 1 wildcat, situated on the southeast quarter of Section 7, 19-15, about thirteen miles due north of Coalinga, in Fresno county.

Good Completions

The General Petroleum Corporation brought in its Santa Re No. 218, at Santa Fe Springs, yesterday for an initial output of 7000 barrels of 34.5 deg. gravity oil per day from a depth of 6940 feet. This project was drilled to about 7046 feet, but was plugged back for production.

General's Santa Fe No. 145-B, was placed on production and is yielding approximately 5000 barrels of oil per day from a depth of 6853 feet. This project started coming in so rapidly that 3000 feet of three-inch drill pipe had to be abandoned in the hole, and it came in barefooted. It was intended to resume drilling after the cement was drilled out, and to carry it down at least 200 feet farther. It is putting out about 20,000,000 cubic feet of gas daily.

The Jalk No. 114 well, with bottom of the hole at 7748 feet, is flowing approximately 400 barrels of oil per day. Cement was drilled out at bottom of seven-inch casing at 7520 feet, and it tested wet. It was cleaned to 7748 feet, was swabbed and compressors installed to increase the flow.

General's Santa Fe No. 222, with bottom of the hole at 5850 feet in the Buckbee sand, is nearing completion, according to reports.

The Texas Company's Mattern Three No 11, at Santa Fe Springs, was completed yesterday, and is yielding about 4312 barrels of 38.5-deg. gravity oil per day from the O'Connell sand, along with approximately 8,000,000 cubic feet of gas.

The recompleted Mutual No. 2 well, is flowing 425 barrels of oil per day. This project was brought in by Texaco from the O'Connell sand. The Batson No. 5, will drill out today, and indications are that it will be placed on production today or tomorrow.

Improvement Noted

Improvement is noted in the situation in the Palisades tract, three miles west of Santa Barbara, where field reports indicate that operations on many projects there may be resumed sooner than at first anticipated due to early repairs made to a water main which supplies water to that district.

For the past four days, drilling activities have been practically at a standstill, with the exception of one or two, which have been able to continue. The Exeter Oil Company's electrically equipped Edwards No. 1 well, which is situated about 800 feet due north of the Ring Oil Company's Nugent No. 1, and about 200 feet southeast of the Olympic Oil and Refining Company's Lomas No. 1 discovery well, is coring ahead below 2116 feet. Showings of oil have been picked up, and gas is in evidence in the hole it is said.

Dunlap & Knapp's Hamilton & Linke No. 1 well, is drilling ahead below 2100 feet. It picked up a cap rock believed to be the same which was encountered in the Lomas No. 1, situated about 100 feet in a northwesterly direction.

The Ring Oil Company's Nugent No. 1, remains inactive, pending agreement among half a dozen operations, who are said to have combined to drill this project jointly, in an endeavor to pick up a deeper formation.

Construction Starts

The Union Oil Company has started work on a sixteen-mile-pile line to be laid from the Kern county pump station to Poso Creek. Preliminary work is under way, and actual placing of the line is expected to start by July 1.

The line will cost aproximately $150,000, it is said, and will be used to transport oil from the Mack-Sarrett lease, in Kern county, to the main pump line at Kern River Front.

Three-Day Session

Drilling and production engineers from all parts of the United States will hold their first meeting tomorrow at the Biltmore. New discoveries made within the past year in oil-well drilling and production methods wil be discussed.

Southern California oil fields will be inspected by airplane and automobile on the closing day of the session.

Still Blowing

The Western Gulf Oil Company's Hollister No. 1 wildcat, situated opposite Anita Station, in Santa Barbara county, is still out of control, according to field reports, and is blowing approximately 25,000,000 cubic feet of gas per day.

After blowing for a day, salt water began flowing, and an endeavor will be made to cement it off shortly. Bottom of the hole is below 3100 feet.

No Showings

The Texas Holding Company's Tex-Cal No. 5 well, at Huntington Beach, is drilling ahead at 2600 feet in sandy shale. No favorable showings have been picked up, it is said.

Resumes

The Burlingham Oil Company's Burlingham No. 1 wildcat, near Compton, which was tied up in a fishing job when the bailer was lost with bottom of the hole at 2175 feet, has been cleaned out, and drilling operations have resumed. This project is situated on Section 17, 3-13.

Southern California Edison

Recent advances have attracted increased interest in this stock.

Underlying causes are discussed in our late analysis.

Also pertinent facts regarding company's financial condition and earning position.

Ask for copy.

Orders Executed

L.A. Investment Securities Co.
SUCCESSORS TO KNIGHT, STETSON & LESTER, INC.
Members L. A. Stock Exchange
Members L. A. Curb Exchange
LOS ANGELES OFFICES
Stock Exchange Bldg. TRinity 5077
AND
1035 So. Broadway . . WEstmore 6393
PASADENA OFFICE
Maryland Hotel Bldg. - Wakefield 4136
SAN DIEGO OFFICE
S. D. Trust & Savings Bldg. - Main 5662
One of the L. A. Investment Group

What's Ahead for PICKWICK?

Recent highly favorable developments, including a gigantic motor bus merger and listing of common stock, have served to focus the attention of investors on this old-established corporation.

Send for our analysis, which explains "What's ahead for Pickwick?"

"A Complete Brokerage Service"
Akin-Lambert Co.
MEMBER LOS ANGELES STOCK EXCHANGE
LOS ANGELES CURB EXCHANGE
515 L.A. STOCK EXCHANGE BLDG.
639 So. Spring St.
VAndike 1071

SYNOPSIS OF THE ANNUAL STATEMENT OF NATIONAL LIFE INSURANCE COMPANY OF THE UNITED STATES OF AMERICA of Chicago, in the State of Illinois, on the 31st day of December, 1928, made to the Insurance Commissioner of the State of California, pursuant to law.

ASSETS

Real estate		$ 6,193,494.34
Mortgage loans on real estate		27,199,870.10
Collateral loans		9,536,822.91
Stocks and bonds		868,853.46
Cash on company's offices and in banks		3,809,439.44
Life insurance premiums in course of collection		1,214,766.65
Interest due and accrued on		
Agents' balances	$105,909.96	
All other	26,027.94	131,937.90
MISCELLANEOUS:		
Total ledger assets		$ 48,955,184.80
NON-LEDGER:		
Interest and rents due or accrued		709,951.47
Market value of securities over book value		7,095,222.56
Due from other companies for losses or claims reinsured		59,528.73
Net amount of uncollected and deferred premiums		913,844.48
All other assets		
Gross assets		$ 57,733,732.04
Deduct assets not admitted		219,598.93
Total admitted assets		$ 57,514,133.11

LIABILITIES

Net amount of unearned premiums		$ 48,130,048.31
Present value of amounts not yet due on supplementary contracts not involving life cont.		468,860.98
Unpaid policy claims		342,963.41
Dividends left with company to accumulate at interest		
Dividends apportioned or payable in 1929, on supplementary contracts		420,282.50
Dividends declared payable in 1929		550,000.00
All other liabilities		893,452.41
Total liabilities (except capital & surplus)		$ 50,805,607.61
Capital paid up	$2,000,000.00	
Surplus and unassigned funds (surplus)	4,708,525.50	$ 6,708,525.50
Total liabilities, capital and surplus		$ 57,514,133.11

Robert D. Lay, President
E. B. Meyer, Secretary

E. F. HUTTON & CO.
Members New York Stock Exchange
643 S. SPRING STREET
6619 Hollywood Blvd.
543 South Olive Street
Head Office—61 Broadway, New York
PHILADELPHIA SAN DIEGO SAN FRANCISCO OAKLAND
DEL MONTE SAN JOSE SANTA BARBARA

DAILY EASTERN CITRUS MARKETS

(By the Associated Press.)

Carlot shipments of California citrus, compiled for the California Fruit Growers' Exchange from railroad passing reports, were reported as follows:

	Oranges.	Lemons.
SOUTHERN CALIFORNIA		
June 21	274	114
June 22-23	503	223
Season to date	38,327	9,901
Last season to date	24,351	8,966
CENTRAL CALIFORNIA		
June 21	51	3
June 22-23	43	0
Season to date	9,854	173
Last season to date	9,673	199
NORTHERN CALIFORNIA		
June 21	0	0
June 22-23	0	0
Season to date	483	97
Last season to date	683	97

Generally favorable orange and lemon markets at eastern and middle western auction centers featured sales of California citrus yesterday. Oranges were higher at a good majority of points. Lemons were more evenly divided, but also received a fairly favorable general reception.

Analysis of trading developed the following price range per box:

	ORANGES				LEMONS			
	Graded above choice.		Choice.		Graded above choice.		Choice.	
New York	3.35@6.70		3.10@4.80		7.75@9.65		7.00@9.10	
Boston	3.00@5.25		3.10@2.45		7.10@8.30		6.50@7.70	
Chicago	2.50@6.05		3.40@4.40		5.00@6.50		5.00@5.80	
Cleveland	3.35@4.95		2.70@4.95		6.85@8.00		6.65@7.35	
Cincinnati	3.25@4.30		2.70@4.00		7.25@9.65		7.35@9.45	
Philadelphia	3.25@5.85		3.20@4.00		7.15@9.50		6.85@8.80	
Pittsburgh	2.90@4.60		2.75@3.85		6.60@8.80		6.50@8.50	
St. Louis	3.00@4.25		2.40		6.80@7.45		5.50@6.50	
Baltimore	2.85@5.25		4.15		7.65@8.70		6.00@7.00	
Detroit	2.85@4.65		2.85@4.50		5.05@5.70		4.30@5.30	

Prices by size of Sunkist brand Valencia oranges were reported to the California Fruit Growers' Exchange as follows:

	100s	126s	150s	176s	200s	216s	252s	288s	324s	360s
NEW YORK—										
General, Tustin	5.80	7.05	6.80	6.80	5.80	4.85	4.75	4.20	...	...
Shamrock, Placentia	...	7.20	6.80	6.45	5.40	4.50	4.00	...	...	...
Honey, Ivanhoe	...	5.25	5.05	5.05	4.95	4.35	4.00	3.55	...	...
BOSTON—										
Mother Colony, Anaheim	...	...	7.50	7.00	6.60	5.55	4.05	3.75	3.25	...
Ibex, Rivera	...	...	...	7.00	6.20	5.50	4.05	...	...	...
CHICAGO—										
Rooster, Orange	...	...	8.70	8.10	7.50	5.05	4.50	4.00	3.50	3.50
Wonderland, Escondido	...	...	8.05	8.05	7.50	6.30	5.85	5.30	3.25	...
Veritop, Hillcrove	...	...	...	...	5.30	4.70	4.50	3.90	3.70	...
PHILADELPHIA—										
Carmencita, Placentia	...	...	...	...	6.30	5.55	4.75	4.40	3.95	3.40
Quail, Lamanda Park	...	...	...	...	...	...	4.70	4.45	3.95	3.55
DETROIT—										
Advance, Tustin	...	8.25	8.05	5.90	5.40	4.05	3.60	3.25	2.90	...
PITTSBURGH—										
Parrot, Pomona	...	...	...	6.05	6.05	5.75	4.90	4.00	3.75	3.10	2.70
CLEVELAND—										
Bonnie Doon, Strathmore	5.50	6.00	6.25	6.30	6.30	4.90	3.50	3.00	2.60	...
ST. LOUIS—										
Celebration, Fullerton	...	...	6.15	5.30	5.00	4.50	3.80	3.35	3.00	...
BALTIMORE—										
Heart of California, Exeter	...	7.20	6.15	5.85	5.20	4.70	...	...	...	...

Carlot sales averages per box were reported to the California Fruit Growers' Exchange on its own brands and to the Associated Press on all others as follows:

BOSTON—Market slightly higher 252s and larger Valencias, easier 288s and smaller. California sales: Twenty-one cars oranges, seven cars lemons.

CALIFORNIA VALENCIAS

Mother Colony, NO. Sunkist, Anaheim	4.70
Ibex, WD. Sunkist, Rivera	4.70
Rooster, OR. Sunkist, Highland	4.30
Cosmos, EH. Sunkist, Highland	3.20
Orol, LM. Sunkist, Orcutt	3.50
Uniform, LM. Sunkist, Orcutt	3.50
Model, extra choice, Bastanchury	3.40
Popular, choice, Bastanchury	3.10
Advance, OR. Sunkist, Tustin	4.20
California Belle, NO. Sunkist, Placentia	5.00
Carmencita, NO. Sunkist, Placentia	4.75
Alabama, NO. Sunkist, Placentia	5.75
Shamrock, NO. Sunkist, Placentia	5.00
Anaheim Supreme, NO. Sunkist, Anaheim	4.25
Mother Colony, NO. Sunkist, Anaheim	4.05
Whittier, WD. Sunkist, Whittier	4.40
Scepter, OR. Sunkist, Orange	4.50
Oxnard, VCE. Sunkist, Camarillo	4.00
Seaside, VCE. Red Ball, Camarillo	3.35
Scepter, OR. Sunkist, Orange	4.10
Glendoya, GF. Sunkist, Glendora	3.10
Hil-Pak, LM. Sunkist, Lindsay	2.80
Wonderful, COV. Sunkist, Covina	3.40
Pocohontas, TC. Sunkist, Strathmore	3.60
Mother Colony, NO. Sunkist, W. Anaheim	4.00
Optima, OK. Sunkist, Alta Loma	3.50
Red Hussar, OR. Red Ball, Alta Loma	3.35
Anaheim Supreme, NO. Sunkist, W. Anaheim	4.70
Mother Colony, NO. Sunkist, W. Anaheim	3.90
Scepter, OR. Sunkist, Orange	4.50

LEMONS

Leader, OK. orchard run, Corona	7.10
Fet, SD. Sunkist, San Dimas	7.70
Excellent, VCE. Sunkist, Santa Paula	7.10
Sunkist, VCE. Sunkist, Santa Paula	7.00
Sec, OK. Sunkist, Upland	7.20
Cub, OK. Red Ball, Upland	6.25
Bear, OK. Sunkist, Upland	6.20
Cub, OK. Red Ball, Upland	6.50
Moose, OK. Sunkist, Upland	7.40
Radiant, OR. Sunkist, Villa Park	8.30
Lester, OR. Red Ball, Villa Park	7.70
Gold, OR. Sunkist, Villa Park	8.30

NEW YORK—Market slightly higher Valencias; lemons strong. Eight California sales: Fifty-four cars oranges, twenty-one cars lemons, one car mixed.

CALIFORNIA VALENCIAS

General, OR. Sunkist, Tustin	8.25
Alhambra, OR. Sunkist, Placentia	7.20
Shamrock, NO. Sunkist, Placentia	5.25
Honey, CC. Sunkist, Ivanhoe	4.55
Friendship, CC. Ivanhoe	4.70
Mupu, VCE. Sunkist, Santa Paula	5.25
Mother Colony, NO. Sunkist, Anaheim	4.45
La Habra, NO. Sunkist, La Habra	4.25
Bellaire, NO. Sunkist, La Habra	4.25
Scepter, OR. Sunkist, Orange	4.40
Alphabetical, OR. Sunkist, Villa Park	4.90
Bird Rocks, OR. Sunkist, Villa Park	5.70
Tick Tock, OR. Red Ball, Villa Park	4.65
Hil-Pak, LM. Sunkist, Lindsay	4.70
Wm. Tell, OR. Sunkist, Orange	5.50
Bowman, OR. Sunkist, Orange	5.35
Robin Hood, OR. Red Ball, Orange	4.80
Velvet, OR. Sunkist, Katherine	6.70
Satin, OR. Sunkist, Katherine	5.85
President, OR. Sunkist, Frances	6.00
Senator, OR. Sunkist, Frances	5.40
Red Mule, THP, fancy, Anaheim	4.95
Blue Goose, AFG, fancy, Redbank	4.85
Tee, Lindsay	5.90
Grandeur, MOD, Pure Gold, Orange	5.20
Sunny Mountain, Tisherove	4.00
Bluebird, Highgrove	4.45
Trail, DM, Sunkist, Lamanda Park	3.80
Cupid, PC, Sunkist, Fillmore	4.90
Airship, PC, Sunkist, Fillmore	5.15
Altissimo, NO, Sunkist, Placentia	5.95
Shamrock, NO, Sunkist, Placentia	5.20
Scepter, OR, Sunkist, Orange	5.40
Colonel, OR, Sunkist, Tustin	5.80
Golden Ruby, RIV, Sunkist, Riverside	5.20
Golden, RIV, Red Ball, Riverside	5.15
Belle of Fillmore, VCE, Sunkist,	4.65
Mansion of Piru, VCE, Sunkist, Piru	5.10
Gold Bond, LM, Sunkist, El Mirador	5.40
California Belle, NO, Sunkist, Placentia	5.40
Carmencita, NO, Sunkist, Placentia	4.95
Bird Rocks, OR, Sunkist, Villa Park	6.05
Tick Tock, OR, Red Ball, Villa Park	4.60
Demand, TC, Sunkist, Strathmore	4.85
Sun Garden, TC, orchard run, Sunland	4.40
Yerba, NO, Sunkist, Yerba Linda	5.30
Anaheim Gloriana, NO, Sunkist Anaheim	5.90
Delcia, NO, Sunkist, Anaheim	5.60
Sun-Up, NO, standard, Anaheim	4.65
Night Cap, NO, Sunkist, Anaheim	4.65
Hi-Class, NO, Sunkist, Anaheim	4.55
Alphabetical, OR, Sunkist, Villa Park	5.65
Bird Rocks, OR, Sunkist, Villa Park	5.30
Tick Tock, OR, Red Ball, Villa Park	4.80
Cherokee, RH, Sunkist, Highland	4.30
Veritop, WD, Sunkist, Hillgrove	4.80
Gorgeous, NO, Sunkist, Fullerton	4.75
Gold Wing, NO, Sunkist, Fullerton	4.20
Stork, SA, Sunkist, Claremont	4.20
Mother Colony, NO, Sunkist, Anaheim	4.35
Tesoro Blue, NO, Sunkist, Placentia	4.75
Tiger, CC, Sunkist, Colton	4.80
Floral, SB, choice, Colton	4.10
La Habra, NO, Sunkist, La Habra	4.60
Hibiscus, NO, Sunkist, La Habra	4.60
Sweetheart of the Orange, RH, Sunkist, Crown Jewel	4.60
Serpent, OR, Sunkist, Orange	5.20
California Belle, NO, Sunkist, Fullerton	4.85
Carmencita, NO, Sunkist, Fullerton	4.75
President, OR, Sunkist, Frances	5.20
Senator, OR, Sunkist, Frances	4.80
Wm. Tell, OR, Sunkist, Orange	5.70
Bowman, OR, Sunkist, Orange	5.30
Linen, OR, Sunkist, Kathryn	5.60
Good Cheer, TC, Sunkist, Sunland	4.55
Golden Trail, TC, Sunkist, Success	4.70
Teddy Bear, LM, extra choice, Lindsay	4.35
Hector, OR, Olive	3.05
Bird Rocks, OR, Sunkist, Villa Park	5.95
Tick Tock, OR, Red Ball, Villa Park	4.95
Colonel, OR, Sunkist, Tustin	6.15
Captain, OR, Red Ball, Tustin	4.65
Royal Feast, TC, Red Ball, Magnolia	3.05
Patrician, TC, orchard run, Magnolia	3.05
Arcadia, ST, Sunkist, Fico	3.65
Burro, ST, Red Ball, Fico	3.30

LEMONS

Paula, VC, Red Ball, Limco	8.00
Welfare, GF, Sunkist, Glendora	8.85
Dixie, GF, Red Ball, Glendora	8.10
Progressive, Q, Sunkist, Corona	8.85
Corona Beauty, Q, Red Ball, Corona	8.50
Maduro, Q, standard, Corona	8.45
Seape, PC, Sunkist, Fillmore	8.40
Alamo, PC, Red Ball, Fillmore	8.10
Trail, DM, Sunkist, Lamanda Park	8.10
Canyon, DM, Red Ball, Lamanda Park	8.80
Mt. Wilson, DM, Sunkist, Lamanda Park	8.30
Quail, OK, Sunkist, Upland	8.50
Sea Gull, OK, Red Ball, Upland	8.45
Trail, DM, Sunkist, Lamanda Park	9.50
Canyon, DM, Red Ball, Lamanda Park	8.90
Mt. Wilson, DM, Sunkist, Lamanda Park	8.85
Trail, DM, Sunkist, Lamanda Park	8.60
Canyon, DM, Red Ball, Lamanda Park	9.85
Mt. Wilson, DM, Sunkist, Lamanda Park	8.45
Progressive, Q, Cunkist, Corona	9.00
Corona Beauty, Q, Red Ball, Corona	8.75
Maduro, Q, orchard run, Corona	8.40
Progressive, Q, Sunkist, Corona	8.90
Corona Beauty, Q, Red Ball, Corona	8.50
Domestic, Q, standard, Corona	7.85
Pet, SD, Sunkist, San Dimas	7.95
Harmony, SD, Red Ball, San Dimas	8.00
Miramar, VCE, Sunkist, Miramar	8.80
Summerland, VCE, Red Ball, Miramar	8.15
Ocean View, VCE, Sunkist, Carpinteria	8.35
Sea Breeze, VCE, Red Ball, Carpinteria	7.95
Aliso, VCE, standard, Carpinteria	7.70
Mogul, ST, Sunkist, San Fernando Mission	8.80
Domestic, Q, standard, Corona	8.45
Maduro, Q, orchard run, Corona	8.50
Grove, orchard run, Corona	8.30
Progressive, Q, Sunkist, Corona	8.20
Corona Beauty, Q, Red Ball, Corona	8.85
Domestic, Q, standard, Corona	8.15
Mogul, ST, Sunkist, San Fernando	8.10
Trail, DM, Sunkist, Lamanda Park	9.80
Canyon, DM, Red Ball, Corona	9.10
Mt. Wilson, DM, Sunkist, Lamanda Park	8.20
Diplomat, CDCo, first, Corona	7.75
Envoy, CDCo, second, Corona	7.50
Orange Kiss, MOD, Pure Gold, Orange	9.20
Fearless, MOD, Silver Seal, Orange	8.10
Power, VCE, Sunkist, Lemon Station	9.00
Venture, VCE, Red Ball, Lemon Station	8.35
Sea Coast, VCE, standard, Lemon Station	7.50
Tartan, Q, Sunkist, Corona	9.00

PHILADELPHIA—Market on Valencias opened unchanged 216s and larger, generally easier 252s and smaller; lemons higher, strong.

CALIFORNIA VALENCIAS

Carmencita, NO, Sunkist, Placentia	4.45
Old Mission, OCC, extra fancy, La Brea	5.60
Old Mission, OCC, fancy, La Brea	4.25
Model, extra fancy, Bastanchury	4.10
Model, extra fancy, Bastanchury	4.00
Golden Eagle, CCC, choice, La Brea	3.65
Popular, choice, Bastanchury	3.10
Sweetest Yet, THP, fancy, Olive	3.25
Autumn Leaf, MOD, Pure Gold	3.90
Carnival, NO, Red Ball, Anaheim	3.60
Trail, DM, Sunkist, Lamanda Park	3.90
Carmencita, NO, Sunkist, Placentia	4.45
Orange Gold, LM, Orange Cove	3.10
Valley Vista, LM, Red Ball, Lindsay	3.20
Capitol, LM, Red Ball, Lindsay	3.20
Capitol, LM, Red Ball, Lindsay	3.15
Capitol, LM, Red Ball, Lindsay	3.30
Commonwealth, LM, orchard run, Lindsay	2.90
Red G, COV, Sunkist, Covina	3.60
Fet, SD, Sunkist, San Dimas	4.00
Sunnycal, ACO, Sunkist, Lateen Spur	3.75
Siesta, ACO, choice, Lateen Spur	3.45
Fiorenca, COV, Sunkist, Covina	4.90
Evening Star, ST, Sunkist, Mission	3.45
Caledonia, NO, Red Ball, Placentia	3.75
Blue Label, CC, Sunkist, Lindsay	3.20
Optima, OK, Sunkist, Alta Loma	4.65
Blue Wing, NO, Sunkist, Placentia	4.75
Silver Gate, SDF, Sunkist, El Cajon	3.90
Dependable, SDF, Red Ball, El Cajon	3.40
La Supreme, CC, Sunkist, Wirht	4.40
Mother Colony, NO, Sunkist, Anaheim	5.20
Reliable, NO, Sunkist, La Habra	4.75
Benzal, NO, Red Ball, La Habra	4.00

LEMONS

Colonel, OR, Sunkist, Tustin	9.15
Captain, OR, Red Ball, Tustin	8.30
Highlander, RH, Sunkist, Highland	9.05
Highland Baby, RH, Highland	8.00
Parex, WD, Sunkist, Whittier	7.35
Buttercup, WD, Red Ball, E. Whittier	7.15
Reliable, NO, Sunkist, La Habra	7.15
Benzal, NO, Red Ball, La Habra	6.65
Zenith, WD, Sunkist, Whittier	7.15
Rambler, LAV, extra choice, Las Verne	8.00
Parex, WD, Sunkist, Whittier	7.35
Buttercup, WD, Red Ball, E. Whittier	7.25
Pearl, WD, Sunkist, Whittier	8.50
Pico, WD, Red Ball, Whittier	7.80

PITTSBURGH—Market higher; oranges 252s and larger, steady balance; lemons higher, demand exceeding supply. California sales: Fifteen cars oranges, six cars lemons, Florida sales: Five cars Valencias, $1.65.

CALIFORNIA VALENCIAS

Parrot, SA, Sunkist, Pomona	4.00
Carnival, NO, Red Ball, W. Anaheim	3.65
Specialist, OR, Sunkist, Orange	3.75
Trail, DM, Sunkist, Lamanda Park	3.55
Orange Gold, LM, Sunkist, Orange Cove	2.90
Motawi, OR, Sunkist, Orange	3.75
Tesoro Blue, NO, Sunkist, Placentia	4.90
Tesoro Red, Red Ball, Placentia	4.90
Red Rapid, NO, choice, Placentia	4.25
Norel, TC, Porterville	4.25
Refreshment, OR, orchard run, Garden Grove	3.55
Spaniel, TC, orchard run, Ultra	4.00
Prince of Orange, LM, Sunkist, Lindsay	3.45
Valley Vista, LM, Red Ball, Lindsay	2.75
Rancilio, WD, Red Ball, Rivera	3.40
Rio, WD, standard, Rivera	2.85
Blue Goose, AFG, fancy, Corona	3.55
Garden Grove, OR, Sunkist, Garden Grove	2.75
Sweetest Yet, THP, fancy, Riverside	3.35

LEMONS

Cream, SB, Sunkist, Rialto	8.55
Aster, SB, choice, Rialto	7.90
Reliable, NO, Sunkist, La Habra	6.90
Benzal, NO, Red Ball, La Habra	6.60
Greyhound, SD, Red Ball, San Dimas	7.80
Arab, SD, Sunkist, San Dimas	6.80
Green Stripe, VCE, Sunkist, Keith	6.95
Quail, OK, Sunkist, Upland	7.15
Sea Gull, OK, Red Ball, Upland	7.60
Pearl, WD, Sunkist, Whittier	8.00
Pico, WD, Red Ball, Whittier	7.45
Poppy, MOD, Pure Gold, Corona	9.35
Pansy, MOD, Silver Seal, Corona	8.45

CINCINNATI—Market strong, advancing; lemons: Valencias lower; California sales: Seven cars oranges, four cars lemons.

CALIFORNIA VALENCIAS

Goldenrod, MOD, Silver Seal, Lindsay	3.45
Liberty Bell Blue Sweets, Riverside	3.45
Carnival, NO, Sunkist, Anaheim	3.55

SEASONED

INTEREST PAID WHEN DESIRED

6% P.W.D. Certificate

DIFFERENT ISSUES FITTED TO EVERY NEED

FOR JULY Investments

Since 1889 our 6% income certificates have provided interest infallibly and have never fluctuated from par.

Interest Paid When Desired—on the exact semi-annual dates you stipulate.

Thus, a series of these certificates can provide you with regular quarterly, monthly, or semi-annual income. Free from property taxes in California.

Send for our Statement.

Funds placed by July 10 earn interest from July 1

PACIFIC STATES SAVINGS AND LOAN COMPANY
Cor. 6th and Grand
752 Broadway

Evening Star, ST, Red Ball, Mission	4.00	
Seagull, NO, Red Ball, La Habra	3.90	
Searchlight, OH, Sunkist, Orange	3.65	
Honey, CC, Sunkist, Ivanhoe	3.95	
Exclusive, CC, Sunkist, Ivanhoe	3.95	
Splendid, CC, Ivanhoe	3.85	
LEMONS		
Liberty, SDF, Sunkist, Escondido	7.25	
Hilldendale, SDF, Red Ball, Escondido	7.30	
Trophy, SDF, Sunkist, Escondido	7.30	
Saco, SDF, Sunkist, Escondido	6.30	
Seape, PC, Sunkist

THE WEATHER

(Official Report)

LOCAL OFFICE, U. S. WEATHER BUREAU, Los Angeles, June 24.—[Reported by R. B. Hersey, Meteorologist.] At 5 o'clock a.m. the barometer registered 29.81; at 5 p.m., 29.80. Thermometer for the corresponding hours showed 62 deg. and 74 deg. Relative humidity, 5 a.m., 94 per cent; 5 p.m., 61 per cent. Wind, 5 a.m., west, velocity 3 miles; 5 p.m., west, velocity 7 miles. Temperatures, highest, 81 deg.; lowest, 60 deg. Rainfall for season, 12.68 inches; normal to date, 18.22 inches; last season, to date, 9.71 inches. Barometer reduced to sea level.

WEATHER CONDITIONS. — June 24: Showers and thunderstorms have occurred during the past twenty-four hours in many localities from the Rocky Mountains eastward to the Atlantic Coast. The rainfall was generally light to moderate, but at some points in Kansas thunderstorms were accompanied by heavy rain. It was quite cool this morning in Montana, Wyoming, the Dakotas and Nebraska, but temperatures were considerably above normal in the North Atlantic Coast. In Southern California clear, warm weather prevailed yesterday. It will clear this morning, except near the coast, where fog or clouds were reported at most points. Temperatures were a little above normal at most stations. Fair, moderately warm weather may be expected in Los Angeles and vicinity Tuesday, with fog or clouds in the morning.

SUN, MOON AND TIDES.—Los Angeles, June 25: Sun rises 4:43 a.m., sets 7:08 p.m. Moon rises 10:07 p.m., sets 7:37 a.m. Los Angeles Harbor, June 25: High tides, 12:18 p.m., and 10:37 p.m.; low tides, 5:43 a.m. and 4:13 p.m.

LOCAL TEMPERATURES. — June 24: Minimum and maximum temperatures from Southern California stations, reported yesterday to the Los Angeles office of the U. S. Weather Bureau, were as follows:

Stations—	Max.	Min.
Imperial	114	74
Los Angeles Harbor	71	59
Mt. Wilson	84	71
Pasadena	91	58
Pomona	90	57
Porterville	112	63
Redlands	100	56
Riverside	97	55
San Bernardino	102	60
Santa Ana	84	59
Santa Barbara	69	60
Sierra Madre	89	58

LOCAL FORECAST

For Los Angeles and vicinity: Fair Tuesday and Wednesday; light fog near coast; moderately warm at night.

STATE FORECAST

SAN FRANCISCO, June 24. — Weather forecast:

San Francisco and vicinity: Fair, with fog at night; moderate westerly winds; cooler.

Northern California: Fair, with fog near the coast at night; somewhat cooler; moderate west and northwest winds on the coast.

Sierra Nevada: Fair and warm; gentle variable winds.

Sacramento, Santa Clara and San Joaquin valleys: Fair; somewhat cooler; gentle variable winds.

Southern California: Fair, with high fog near the coast at night; gentle westerly winds on the coast.

ARIZONA FORECAST

PHOENIX (Ariz.) June 24.—Forecast for Arizona: Fair Tuesday and Wednesday; not quite so warm Tuesday.

COLORADO RIVER

YUMA (Ariz.) June 24.—[Exclusive Dispatch from the U. S. Reclamation Service.] Gauge height Colorado River, 23.10 feet. Discharge, Monday, 77,000 cubic feet.

TEMPERATURES

Stations—Conditions, 5 p.m.	Temperatures—Max.	Min.	Precipitation.
Boise—Clear	90	54	0
Boston—Raining	78	70	.40
Buffalo	78	62	0
Chicago—Cloudy	70	58	.01
Denver—Cloudy	86	60	0
Des Moines—Clear	82	62	0
Edmonton—Pt. cloudy	72	34	0
El Paso—Clear	96	70	0
Eureka—Clear	68	54	0
Flagstaff	86	54	0
Fresno—Clear	110	72	0
Havre—Clear	88	52	0
Helena—Clear	78	48	0
Kamloops—Cloudy	78	34	.7
Kansas City—Clear	74	66	0
Lander—Clear	84	52	0
Los Angeles—Clear	81	60	0
Memphis	92	72	0
Modena—Clear	102	52	0
Needles—Clear	114	72	0
New Orleans—Pt. cloudy	90	76	.01
New York—Cloudy	80	70	0
North Head—Clear	62	52	0
Oklahoma—Pt. cloudy	76	68	.10
Omaha—Clear	74	58	0
Phoenix—Clear	102	70	0
Pittsburgh	86	70	0
Portland, Or.—Clear	82	60	0
Red Bluff—Clear	108	72	0
Roseburg—Clear	92	50	0
Salt Lake—Cloudy	76	70	.78
St. Paul and Minneapolis—Clear	70	56	.06
Seattle—Clear	106	74	0
Salt Lake City—Clear	82	58	0
San Diego—Clear	74	62	0
San Francisco—Clear	72	52	0
Sandpoint—Clear	76	48	0
Seattle—Cloudy	80	56	0
Spokane—Clear	82	50	0
Tonopah—Clear	92	62	0
Tucson—Clear	112	64	0
Washington—Cloudy	82	74	1.18
Winnemucca—Clear	94	54	0
Winnipeg—Pt. cloudy	68	48	.7
Yuma—Clear	118	70	0

DISABLED VETERANS ASSEMBLE

National Commander Hits Bureau's Administration in Report to Convention

DETROIT, June 24. (AP)—Recommendations for a more adequate national defense, civil military training camps, restricted immigration, a universal conscription law and increased allowances for National Guard units were indorsed today by 6000 delegates to the ninth annual convention of the Disabled American Veterans of the World War, at the opening business session of the convention.

The report of the organization's executive committee, adopted without debate, also suggested that the Veterans' Bureau regional offices establish employment agencies for disabled men and that there be a merger of all Federal offices for the relief of veterans.

It also was recommended that the Veterans' Bureau establish a system of home treatment for tubercular cases with a maintenance allowance for each patient.

Charges were made that the Veterans' Bureau functions only when demands are made on it through a routine of "red tape."

"It is most regrettable," said National Commander Millard W. Rice in his annual report, "that the administration of the Veterans' Bureau has been, and still is, such that he gets who demands, and that on the other hand, he who asks nothing gets nothing and those who are uninformed and inexperienced have to be penalized."

Nephew Reputed Cochran's Heir

YONKERS (N. Y.) June 24. (Exclusive)—While no official confirmation could be obtained from relatives, it was reported today that Thomas Ewing, Jr., who is a nephew of the late Alexander Smith Cochran, carpet manufacturer-philanthropist and one-time husband of Ganna Walaska, is to be the principal beneficiary under his uncle's will. Mr. Cochran died last Thursday. His estate is variously estimated to be worth between $50,000,000 and $100,000,000.

The young Mr. Ewing is about 26 years of age.

BUSINESS BREVITIES

[Advertising]

The Times Branch Office, 621 South Spring street. Advertisements and subscriptions taken. Telephone MEtropolitan 0700.

VITAL RECORD

INTENTION TO MARRY

The following notices of intention to marry were issued yesterday. Name and age given.

ABEL—DENNY. Herschel Abel, 34; Florence E. Denny, 25
ALTHEN—HARKNESS. Karl W. Althen, 23; Beatrice L. Harkness, 23.
AMADOR—CUEVAS. Francisco Amador, 24; Maria L. Cuevas, 26.
ASKINS — ROSS. Charles B. Askins, 37; Alexandrina Ross, 36.
AVILA—JUAREZ. Jesus Avila, 28; Eulalia Juarez, 23.
BANKS—CARTER. Benjamin C. Banks, 40; Thelma B. Carter, 20.
BARR—ESPELAND. Dale Barr, 31; Violet Espeland, 22.
BARRETT—VALONTERIO. James M. Barrett, 22; Bee L. Valonterio, 19.
BEEMAN—SHELDON. Marshall E. Beeman, 21; Evelyn L. Sheldon, 20.
BELGER—CROWTHER. Melvin J. Belger, 25; June R. Crowther, 23.
BELYEA—HEFBURN. Edwin Le Roi Belyea, 32; May V. Newburn, 32.
BETZ—BURTT. Charles A. Betz, 38; Mary L. Burtt, 29.
BICKFORD—RYAN. Fred L. Bickford, 48; Della A. Ryan, 42.
BOLLING — LEWIS. John E. Bolling, 35; Adeline Lewis, 23.
BOLT—FREDRICK. Gordon L. Bolt, 21; Althea M. Fredricy, 18.
BOWEN—FRAZEE. Chester E. Bowen, Jr., 24; Pearl Frazee, 17.
BOYD — MAXWELL. John F. Boyd, 45; Lela E. Maxwell, 44.
BOYD — MANLEY. Arthur L. Boyd, 24; Amelia A. Manley, 23.
BRADFORD—WILLIAMS. Mark Bradford, 26; Lillian Williams, 25.
BRINKWORTH—WING. Horace F. Brinkworth, 46; Adeline M. Wing, 40.
BROOKS—HOUDYSHEL. Virgil L. Brooks, 25; Eleanor G. Houdrshel, 21.
BRUSKI—MELICK. Alex M. Bruski, 21; Anna Melick, 20.
BURKE—WILLIAMS. Hayward Burke, 22; Edida V. Williams, 18.
CALTRANE—ELLIS. Gordon T. Caltrane, 34; Zella M. Ellis, 29.
CARROLL—FRANK. Joseph P. Carroll, 36; Henrietta E. Frank, 30.
CARROLL—GUSTAFSON. Charles V. Carroll, 28; Jessie E. Gustafson, 20.
CASTRO — BADILLA. Alfredo Castro, 29; Aurora Badilla, 19.
CASTRO — ALCANTAR. Leonardo Castro, 29; Carlota Alcantar, 24.
CESENA—HUMPHREY. Charles D. Cesena, 23; Margaret J. Humphrey, 24.
CHAPPELLE—WINFRED. William E. Chappelle, 38; Florence L. Winfred, 37.
CONNER—COVELL. Richard V. Conner, 26; Gertrude C. Covell, 24.
COSTRUITA—LOPEZ. Elias Costruita, 22; Abigail Lopez, 21.
CRANKSHAW—JACKSON. Max Kaufman, 27; Fannie E. Jackson, 23.
CRAWFORD—TINDELL. Burton Crawford, 20; Virginia Tindell, 17.
DABELSTEIN—EDDY. William G. Dabelstein, 32; Anita E. Eddy, 30.
DAUGHERTY—PITMAN. Glenn D. Daugherty, 20; Lillian E. Pitman, 20.
DAY—HAMES. William L. Day, 22; Mildred N. Hames, 18.
DE CUIR — JACK. Edward De Cuir, 20; Evelyn C. Jack, 18.
DE GRAFFENREID — WILSON. Paul De Graffenreid, 19; Madalene Wilson, 18.
DE LA CRUZ—CAMPOY. Jose De La Cruz, 53; Guadalupe Campoy, 33.
DELGADO — PEREZ. Pablo Delgado, 45; Juana Perez, 42.
DEWEESE—RIGHTENOUR. Russell C. Deweese, 22; Louise M. Rightenour, 19.
DODD—TEMPLETON. Lawrence E. Dodd, 42; Marguerite Templeton, 31.
DOLTAR — GANEA. Rudolph Doltar, 24; Anna Ganea, 19.
DUGGAN—INGOLFINGER. Thomas Duggan, 41; Marie Ingolfinger, 23.
DULANEY — LIKE. Charles W. Dulaney, 21; Evelyn L. Like, 20.
DUNKLEBERGER—REDMOND. Carl Dunkleberger, 21; Marjorie E. Redmond, 16.
DURREE—BOWERMAN. Charles B. Durree, 21; Anna Bowerman, 20.
ELLIOTT—MELVILLE. Alden L. Elliott, 21; Geraldine L. Melville, 20.
ELLISON—STEWART. Lawrence Ellison, 43; Margie Stewart, 23.
ERICKSON—COX. Leonard J. Erickson, 24; Ruth E. Cox, 24.
FARMER—FALLES. James R. Farmed, 24; Nellie B. Falles, 23.
FASCINO—CARDINELL. Santa Fascino, 49; Clara Cardinell, 43.
FORD — TINDALL. James W. Ford, 31; Margaret E. Timmons, 45.
FORSTER—DANIELSON. Hubert H. Forster, 27; Edna D. Danielson, 24.
GARCIA—LUJAN. Felipe Garcia, 53; Agapita P. Lujan, 44.
GARCIA — GARSIA. Refugio Garcia, 32; Maria Garsia, 24.
GOLDMAN—LOH. Herman Goldman, 32; Josephine Lor, 27.
GONZALEZ—CAUDIO. Henry Gonsalez, 24; Josephine Caudio, 18.
GRAVES—CARTER. Warren L. Graves, 20; Maude P. Carter, 17.
GRIBBLE — TRETHEWAY. Bernard G. Gribble, 21; Gladys E. Tretheway, 21.
GRIFFIN—SNYDER. Robert L. Griffin, 21; Dorothy E. Snyder, 18.
HAMELMEL—HAMELMEL. Howard F. Hamelmeel, 21; Lavernia E. Melby, 17.
HANGARTNER—TRENT. John C. Hangartner, 22; Lenore Trent, 19.
HASELHOOF—WOOD. Henry J. Hasselhop, 29; Pearline R. Wood, 26.
HEINTZ—VORHEES. Edgar M. Heintz, 29; Gladys J. Vorhees, 26.
HENDERSON—HUFF. Homer G. Henderson, 24; Christine Huff, 23.
HILES—HANKINSON. Robert H. Hiles, 28; Elsie M. Hansbrough, 26.
HISEY — ROSE. Lehmuen S. Hisey, 27; Margaret L. Rose, 23.
HODGES—WILLIAMS. Louis L. Hodges, 23; Martha M. Williams, 21.
HOLLIDAY—LEWIS. Bertrand W. Holliday, 21; Lucile M. Lewis, 18.
HOLM—DOW. William W. Holm, 27; Alice M. Dow, 26.
HOLTZWARD—FRASIER. Fred R. Holtzwarth, 26; Marjorie V. Frasier, 24.
HOOPER—TERRELL. Ben H. Hooper, 28; Jeannette E. Terrell, 20.
HOPPER — BAKER. Charles Hopper, 43; Ethel Baker, 39.
HORN — TOWNER. Milo W. Horn, 28; Grace E. Towner, 27.
HUBBARD—EMERSON. William A. Hubber, 27; Lauraine C. Smith, 24.
HULIN — BROWN. Frank O. Hulin, 23; Ruth Brown, 23.
HUTCHINSON — HARRISON. Hugh D. Hutchinson, 21; Velma Harrison, 17.
JOHANSON—JOHNSON. Gustave E. Johanson, 41; Anna A. Johnson, 41.
JOHNSON—CROUCH. Deir C. Johnson, 26; Ruth W. Crouch, 23.
JONES—PAGE. Clyde V Jones, 36; Gladys Page, 19.
JUAREZ—SANCHEZ. Augustin Juarez, 37; Belen Sanchez, 24.
KAUFMAN—JACKSON. Max Kaufman, 27; Fannie E. Jackson, 23.
KEENA—MULVEY. Gilbert V. Keena, 30; Marian R. Mulvey, 18.
KVITKY—SNYDER. Nathan Kvitky, 27; Bessie Cook, 23.
LA BARBA—SNYDER. Anthony La Barba, 26; Vola G. Snyder, 19.
LAMMERT—MANTOR. Andrew F. Lammert, 36; Patricia G. M. Manton, 23.
LATSON—LESTER. Murray E. Latson, 27; Mary L. Lester, 28.
LAW — AMANT. Bruce Law, 25; Mary Amant, 26.
LAWSON—LOERRER. Warner Lawson, 28; Vaulleda Koerber, 30.
LEIVA—GARCIA. Francisco Leiva, 42; Maria Garcia, 36.
LEON—SOTO. Francisco Leon, 46; Benerranda Soto, 36.
LEONARD — GIACOLETTI. Clarence S. Leonard, 24; Loulla Giacoletti, 24.
LETTERMAN—ALEXANDER. John F. Letterman, 41; Florence T. Alexander, 32.
LEYVA — PRENDIZ. Ynacio Leyva, 21; Rebecca Prendiz, 18.
LONGINOTTI—DUCA. Anthony D. Longinotti, 23; Annie Duca, 21.
LOPEZ—CASTRO. Jose Lopez, 42; Domingo Castro, 38.
LOPEZ—PEREZ. Francisco Lopez, 31; Micaela Perez, 30.
LUSTRO—CAPIRVOLI. Joe Lustro, 44; Sabella T. Capirvoli, 37.
MAGNUSSON—MAXEY. Win Magnusson, 28; Roberta Maxey 20.
MARTINEZ—CHAVEZ. Ernesto Martinez, 49; Ester Chavez, 39.
MAYNARD—OLAVE. William Maynard, 44; Celia Olave, 40.
McMILLEN—BARRELL. John H. McMillen, 43; Leah Barrell, 37.
MEYER—SOMMER. Jack E. Meyer, 21; Gertrude Sommer, 21.
MILTON—OLIVERA. John W. Milton, 30; Benigna L. Olivera, 28.
MITCHELL — BREYPOOLE. Lloyd D. Mitchell, 27; Dorothe Breytoole, 24.
MORALES — MACIAS. Rafael Morales, 27; Maria L. Macias, 26.
MORO — CARRILLO. Dell J. Moro, 24; Mattie H. Carrille, 24.
MOSHER—BILLER. Frank R. Mosher, 37; Clara M. Biller, 26.
MUELLER—BLANCHARD. Ambrose Mueller, 55; Irene M. Blanchard, 45.
MULLER—KRAH. Emil M. Muller, 53; Dina K. Krah, 25.
MUNDY—SNYDER. Lloyd B. Mundy, 31; Elizabeth C. Snyder, 23.
MUNSON—BROOS. Byron C. Munson, 28; Doris L. Broos, 21.
MURO—CIRIZA. Mauro Muro, 28; Aurora Ciriza, 28.
MURPHY—MONEY. Pearl B. Murphy, 26; George A. Money, 26.
NAVARRO — MARTINEZ. Enrique C. Navarro, 24; Marcelina Martinez, 20.
NEWTON—TUCKER. Leslie H. Newton, 21; Frances E. Tucker, 19.
OAKLAND—PATTERSON. Morris M. Oakland, 22; Clara J. Patterson, 18.
OLSEN — BUSHEY. Ulysses A. Olsen, 31; Hattie M. Bushey, 39.
ORTIZ—ROMO. Jesus Ortiz, 29; Elena Romo, 21.
PALACIOS—MARTINEZ. Santiago Palacios, 60; Emeteria J. Martinez, 50.
PANGBORN—STEVENS. Herbert W. Pangborn, 26; Rachel V Strevig, 24.
PATTERSON—KAUFMAN. Edgar A. Patterson, 21; Edna R. Kaufman, 20.
PATTON — KOPP. Charles C. Patton, 35; Alice B. Kopp, 38.
PEREZ—BALADEZ. Juan Perez, 46; Ellia Baladez, 36.
PERRY — STRAUMER. Richard L. Perry, 21; Irene M. Straumer, 20.
PERILLARD—DICKEY. Douglas R. Perillard, 23; Verna I. Dickey, 20.
PETZNICK—SCHULTZ. Carl J. Petznick, 26; Minnie D. Schultz, 19.
PETZOLDT—COTA. Henry E. Petzoldt, 24; Incarnation Cota, 24.
PINOVER — CLINE. Arthur Pinover, 54; Nelle Cline, 30.
PORROS—GONZALEZ. Margarito Porros, Vicenta Gonzalez, 35.
PORTER—COYNE. Stockton P. Porter, 29; Mary R. Coyne, 23.
POTTER — GRANT. Holland Potter, 25; Muriel E. Grant, 23.
POWELL—KING. Don D. Powell, 23; Edna E. King, 18.

INTENTION TO MARRY

The following notices of intention to marry were issued yesterday. Name and age given.

PRA—DAVIS. Frank J. Pra, 33; Blanche N. Davis, 22.
RAMIREZ—ROBLES. Jose M. Ramirez, 48; Herminia S. Robles, 29.
RANDALL — WALKER. Jack W. Randall, 26; Lois A. Walker, 20.
REYES—REGALADO. Guadalupe Reyes, 43; Maria Regalado, 40.
RICE—MULNIX. Harry M. Rice, 44; Novella Mulnix, 37.
RICHARD—LINDQUIST. Lynn E. Richard, 32; Gladys J. Lindquist, 34.
RINCON—CARDENAS. Ventura Rincon, 38; Petra M. Cardenas, 29.
ROBERTO—THOMSEN. Pasquale Roberto, 38; Adele E. Thomsen, 27.
ROBINSON—REED. Richard E. Robinson, 28; Helen M. Reed, 28.
ROGERS—FLAGG. Oscar Rogers, 25; Bernice Flagg, 20.
ROTHSTEIN—ROSENTHALL. David Rothstein, 28; Rose Rosenthall, 27.
RUFENER—CELINSCAK. Ben T. Rufener, 21; Barbara Celinscak, 16.
SALVAGE—TREADWELL. Al M. Salvage, 22; Esther V. Treadwell, 16.
SANCHEZ—BEJARANO. Felipe Sanchez, 22; Alejandra Bejarano, 18.
SCHELLING—HORTON. John A. Schelling, 50; Mary R. Horton, 34.
SEDILLO — AGUIRRE. Victor Sedillo, 33; Virginia Aguirre, 20.
SERRATO—SIERRA. Pedro Serrato, 21; Consuelo Sierra, 17.
SIMON — RIESENBERG. Jack Simon, 22; Ben Riesenberg, 19.
SKINNER — LEE. Myron L. Skinner, 31; Margaret E. Lee, 22.
SMITH—TOWNSEND. Earl B. Smith, 38; Florence Townsend, 37.
SOLOMON — EMMONS. Marvin Solomon, 25; Lois Emmons, 28.
SOTO—POTELLO. Fidel M. Soto, 45; Ramona Potello, 45.
SPOELMAN — FITZGERALD. Raymond H. Spoelman, 21; Geraldine F. Fitzgerald, 18.
STRAYER—SEHNERT. Merle L. Strayer, 31; Ellen C. Sehnert, 30.
SWANSON — KENT. Gus Swanson, 31; Doris F. Kent, 29.
SWENSON—WOOLLEY. Carl O. Swenson, 29; Anna M. Woolley, 27.
SUBOEFF — SAMARIN. John Suboeff, 22; Dorothy Samarin, 20.
TAFOLLA—LEYVA. Daniel R. Tafolla, 42; Loreto A. Leyva, 33.
TEACHOUT—WALLACE. Abner H. Teachout, 31; Clarion I. Wallace, 34.
THOMPSON — SIMMONS. Clarence A. Thompson, 36; Gladys Simmons, 24.
TRESSLER—WINTERHODE. Paul Tressler, 39; Ida C. Winterhode, 45.
WHITE—CROW. Lewis W. White, 18; Evelyn M. Crow, 19.
VALENZUELA—LUCERO. Florencio H. Valenzuela, 30; Rosa Lucero, 17.
VASQUEZ—CHAVEZ. Luciano Vasquez, 35; Josefa Chavez, 36.
VASQUEZ—NEVARES. Francisco Vasquez, 56; Apolonia Nevarez, 47.
WATTERBURY—RUFF. Everett L. Waterbury, 24; Betty T. Ruff, 22.
WATLING—THURLOW. Ralph M. Watling, 23; Courtney A. Thurlow, 23.
WILSON — LLEWELLYN. Max W. Wilson, 22; Mabel F. Sullivan, 18.
WLASICK—TERELA. Stanley Wlasick, 35; Milka Terkla, 21.
WOLLMAN—WYNER. Samuel R. Wollman, 28; Nellie Wyner, 22.
ZAMARRIPA—ACOSTA. Antonio Zamarripa, 49; Justina Acosta, 45.

BIRTHS

Names, sex, place and date of birth.

CLARK. Mr. and Mrs. Reynor, Boy. Hollywood C. B. M. Hospital, June 21.
FINKELBERG. Mr. and Mrs. Marcus, Boy. St. Vincent's Hospital, June 20.
FRIEDMAN. Mr. and Mrs. Joseph, Boy. Hollywood C. B. M. Hospital, June 20.
GOCKE. Mr. and Mrs. John, Boy. Queen of Angels Hospital June 19.
GOODWIN. Mr. and Mrs. Frank, Boy. Hollywood C. B. M. Hospital, June 21.
HOUSE. Mr. and Mrs. Thomas, Daughter. French Hospital, June 20.
JOHNNSEN. Mr. and Mrs. Frederick, Boy. Queen of Angels Hospital, June 22.
KARICH. Mr. and Mrs. Milan, Daughter. Queen of Angels Hospital, June 19.
KEYS. Mr. and Mrs. Orville, Daughter. Hollywood C. B. M. Hospital, June 20.
LAWRENCE. Mr. and Mrs. John, Boy. Queen of Angels Hospital, June 22.
LEWIS. Mr. and Mrs. Alvin, Boy. Hollywood C. B. M. Hospital, June 20.
LUCKETT. Mr. and Mrs. Jackson, Boy. Osteopathic Hospital, June 20.
McADAMS. Mr. and Mrs. Chauncey, Daughter. St. Vincent's Hospital, June 21.
MURPHY. Mr. and Mrs. William, Daughter. St. Vincent's Hospital, June 22.
MURR. Mr. and Mrs. Clarence, Daughter. Osteopathic Hospital June 20.
PEAK. Mr. and Mrs. Herschel, Boy. Hollywood C. B. M. Hospital, June 21.
SPELMAN. Mr. and Mrs. Thomas, Boy. St. Vincent's Hospital, June 22.
WILDE. Mr. and Mrs. Alfred, Boy. Osteopathic Hospital, June 19.

DIVORCE SUITS FILED

AUEN. Dora B. against Jens C.
BAKER. Grace E. against Dwight A.
BARTEE. George D. against Phoebe.
BYBEE. Helen J. against Joseph.
CHAPMAN. Arladne V against Ori E.
COVERDELL. Elizabeth L. against Ira E.
CRAWFORD. Roger L. against Evelyn C.
EDWARDS. Elizabeth A against John W.
FLORES. Carmen against Raymond.
HALL. Marietta E. against Ford H.
HARRAH. Earl C. against Roma.
HENKLE. Ret P. against Charlotte E.
JACKSON. Orable, Margaret against Le Roy.
JOHNSTON. Ethel against Joseph W.
KINSEY. Lenora F. against Jack.
KLEMM. Beulah B. against Curt O.
LESTER. George M. against Pauline M.
LESTER. Stella G against Earl C.
McCOLLAM. Margaret G against James, Jr.
MACKIE. Helen M. against Ernest F.
MILFORD. Elisa C. against Harvey B.
MILLER. Ruth against Theodore.
MOLLENHAUER. June G. against Carlos E.
NEWBURN. Rose M. against Joseph S.
RULE. Blanche E. against Edward A.
RUSSELL. Thelma B. against Earl J.
SANTOFF. Charles F. against Louise B.
SEHERER. Dorothy P against Harry M.
SHOOK. Katherine against William C.
SILVERMAN. Sam against Emma E.
SOPENE. Mark V. against Gertrude H.
TEEL. Alfred H. against Olga B.
TORREY. Lester E against Belva E.
WASHBURN. Lauretta M. against T. K.
WELCH. Pearl V against Howard D.
WYER. John B. against Margaret.

DIVORCE DECREES GRANTED

BLYTHE. William J. from Vera E.
BOGOMOLETZ. Nicholas T. from Maria J.
CRUZ. Hermes from Rafael.
DURRENT. Ella J. from Edward.
JEFFERS. Howard W. from Amanda.
KING. Claude R. from Blanche F.
TOWNSEND. Myrtle from Jake G.

NATURALIZATION PETITIONS

Petitions for naturalization, with name, nationality and residence given, have been filed with the United States District Court, as follows:

Willem Van Tatenhove, 605 Jackson street, Hynes, Cal.; Netherlands.
Anton Katholl, 6536 Bella Vista, Los Angeles; Germany.
John Chappell, 1629 Walnut street, Walnut Park; Great Britain.
Sven Hougen, 176½ South Gifford street, Bell, Cal.; Norway.
Mary Hopkins, 1175 North Commonwealth avenue, Los Angeles; Great Britain.
Henry Arnold Johnson, 737 Atlantic avenue, Long Beach; Great Britain.
William Watson Hall, 1052 East Fifth street, Long Beach; Great Britain.
Lammerd De Boer, 1057 North Annette, Clearwater; Netherlands.
Edith Mary Haight, 613 West Fifty-second street, Los Angeles; Great Britain.
Frank Solotrof, 2619 Gleason avenue, Los Angeles; Great Britain
Mark Hirst, 1727 West Fifty-sixth street, Los Angeles; Great Britain.
Euphemia Holmes, 928 Superba avenue, Venice; Great Britain.
Robert Fletcher Holmes, 928 Superba avenue, Venice; Great Britain.
Peter Andreas Hansen, 3338 Alice street, Los Angeles; Denmark.
Gladys Benton, 610 West One Hundred and Ninth street, Los Angeles; Great Britain.
Roy Benton, 610 West One Hundred and Ninth street, Los Angeles, Great Britain.
William Binnie Tait, 328 Congress Place, Pasadena; Great Britain.
Peril Silverberg Bershowsky (Pearl Baron,) 920 North Pickett street, Los Angeles; Great Britain.
Moses Bershansky, 920 North Pickett street, Los Angeles; Great Britain.
John James Chrisholm, 1410½ Lemon avenue, Los Angeles; Great Britain.
Alfred George Gleed, 8719 Grape street, Los Angeles; Great Britain.
Gertrude Hallock Scroggy, 1908 North Curson avenue, Los Angeles; Great Britain.
Mary Hilings, 1315 North Gordon street, Los Angeles; Hungary.
Minnie Mae Sparling, 314 South Union avenue, Los Angeles; Great Britain.
Gertrude Amelia Smart, 2863 East California street, Walnut Park; Great Britain.
Patrick James Eville, 1319 South Grand avenue, Los Angeles; Great Britain.
Emma Ruby Bancroft, 4466 College View, Los Angeles; Great Britain.
Welsford Woods Parker, 247 North Newton, Whittier; Great Britain.
Thorleif Stavnem, 515 North Mesa street, San Pedro; Norway.
Andrea Sclarra, 424½ Alpine street, Los Angeles; Italy.
Evelyn Robitaille, 437 West Fiftieth street, Los Angeles; Great Britain.
Mike Rivke Amlinsky, 307 South Boyle avenue, Los Angeles; Russia.
Feiga Amlinsky, 307 South Boyle avenue, Los Angeles; Russia.
Julia Rees, 3312 Drew street, Los Angeles; Mexico.
Isabel Backhouse, 4185 Arlington avenue, Los Angeles; Great Britain.
Catherin Adriana Van Oppen, 1113 Wilmington street, Gardena; Holland.
Theodore Emile Spanagel, 421 East Eighteenth street, Los Angeles; Germany.

OFFICIAL DEATH LIST

Name and place of death— Age. Date.

BAKER, Florence. Los Angeles. 64 June 22
DOANE, Robert. Los Angeles. 49 June 21
FRENCH, William. Los Angeles 59 June 20
HARRIS, Marie. Los Angeles.. 81 June 21
McCLANE, Louise. Los Angeles 72 June 23
PRIESTER, Adam. Los Angeles 82 June 21
REAM, Ruth. Los Angeles..... 36 June 23

OFFICIAL DEATH LIST

Name and place of death— Age. Date.

ROBINSON, Orin. Los Angeles 49 June 22
SIMMONS, Charles. Los Angeles ..... 53 June 21
SINGREEN, Rose. Los Angeles. 39 June 20
SMITH, Edna. Los Angeles.... 40 June 21
SMITH, Mary. Los Angeles.... 40 June 21
WOODARD, Lenore. Los Angeles ..... 76 June 22

DEATHS

With Funeral Announcements.

ANDERSON. Arthur Anderson.
Announcement of services later by Ruppe Mortuary, 950 West Washington street.

ARUIZO. In this city, Refugio Aruizo, aged 35 years.
Services today, 2:30 p.m., at St. Patrick's Church. E. B. McCormick, funeral director.

BAKER. Services for Harriet S. Baker will be held Wednesday at 10:30 a.m. from Ruppe Mortuary, 950 West Washington street.

BALDWIN. June 24, W. G. Baldwin.
Remains at the chapel of W. A. Brown, 1815 South Flower street.

BATTEN. Services for Josephine Batten will be held today at 2:30 p.m. from Ruppe Mortuary, 950 West Washington street.

BAUER. June 24, Joseph P. Bauer, aged 50 years.
Remains will be forwarded today by Cunningham & O'Connor to El Paso, Tex., for interment.

BEAUCHAMP. In this city, June 23, 1929, Charles E. Beauchamp, aged 60 years, beloved husband of Katherine T. Beauchamp and father of Howard M. Beauchamp.
Funeral services will be held in the chapel of Paul D. Robinson, 1001 West Washington street, Thursday, June 27, at 2 p.m.

BEEBE. June 24, J. B. Beebe.
Remains at the chapel of W. A. Brown, 1815 South Flower street.

BRODBECK. At 1761 Buckingham Road, June 22, Dr. H. W. Brodbeck, husband of Almette C. Brodbeck, father of Marr Brodbeck Noerenbery and brother of Mrs. E. S. Chase and Mrs. George S. Perry of Greensburg, Ind.
Remains at Bresee Brothers. Funeral services at the First Methodist Church, Wednesday at 2:30 p.m. Interment, Rosedale.

CARNEY. June 24, George S. Carney.
Remains at the chapel of W. A. Brown, 1815 South Flower street.

CARR. Of 3706 Brunswick avenue, William B. Carr.
Remains in care of Cresse's, Highland Park. Funeral announcement later.

CLAFLEN. June 24, Alice B. Claflen, aged 91 years.
Services Wednesday, June 26, at 11 a.m., from Edwards Brothers' Mortuary, 936 Venice Boulevard.

DAY. J. Dabney Day, beloved husband of Mrs. Dabney Day.
Funeral services Wednesday at 2 p.m. from his late residence, 310 Lafayette Park Place. Interment, Hollywood Cemetery. W. A. Brown, funeral director.

DILLERY. June 23, John J. Dillery.
Remains at Bresee Brothers.

EINZIG. Isadore Einzig.
Services today at 10:30 a.m. from the Glasband & Groman Mortuary, 901 West Washington street.

EVERBACH. June 23, George L. Everbach of 935 Wood avenue.
Remains at Bresee Brothers.

FALKSON. Samuel Falkson.
Services today at 2 p.m. at the Glasband & Groman Mortuary, 901 West Washington street.

FINK. The funeral services of Frederick W. Fink will be today at 2 p.m. from the chapel of W. A. Brown, 1815 South Flower street.

FINLAY. Services for Dr. Alexander Finlay will be held today at 10 a.m. from Melrose Chapel, 5540 Melrose avenue. Will A. Reynolds, director.

FRIEDGEN. The funeral of Harry R. Friedgen, formerly of Los Angeles, proprietor of the Friedgen Pharmacy of Whittier, will be held from the White-Emerson chapel, Whittier, Tuesday, June 25, at 2 p.m. Masonic services at 3:30 p.m. at Evergreen Cemetery chapel.

FULLER. At South Pasadena, June 23, 1929, Frank G. Fuller, aged 70 years, a native of Kentucky, beloved father of Mrs. Ed Heinrich, Charles D., Harry G. and Frank D. Fuller, all of South Pasadena.
Rosary will be recited at the chapel of Turner, Stevens & Berry, 1000 Fremont avenue, South Pasadena, tonight at 8 o'clock. Funeral at the same address Wednesday at 2 p.m. Interment, Calvary.

GILL. June 24, Richard Gill.
Remains at the chapel of W. A. Brown, 1815 South Flower street.

GRAYSON. June 24, James Wesley Grayson, beloved husband of Martha J. Grayson and father of Mrs. Gladys Letts and Cal Grayson.
Funeral services Wednesday, June 26, at 2 p.m., at chapel of Cunningham & O'Connor, 1031 South Grand avenue. Interment, Rosedale Cemetery.

HAUSFELDER. June 21, Nellie, wife of Joe A. Hausfelder.
Remains at Bresee Brothers.

HENDERSON. June 22, Thomas L. Henderson, aged 80 years, beloved husband of Mrs. Myrtle Henderson; son of Mrs. Janet Henderson and brother of Mrs. Margaret Dewey, Mrs. M. C. Orable, Mrs. J. M. Rust and George D. Henderson.
Services Wednesday, June 26, at 2 p.m. from Pierce Brothers' chapel.

HIRSCH. Hilda Hirsch.
Remains forwarded today by the Glasband & Groman Mortuary to San Francisco for services and interment.

HOCHSTEDLER. The funeral services of Mrs. Cora B. Hochstedler will be held today at 11 a.m. from the chapel of W. A. Brown, 1815 South Flower street.

HORSTMAN. June 24, Laura V. Horstman, widow of the late Henry J. Horstman; sister of Minnie Kessler, and aunt of Margaret Kessler.
Funeral services Wednesday, June 26, at 2 p.m., at the residence, 1812 Crenshaw Boulevard. Interment, Forest Lawn Mausoleum. Cunningham & O'Conner, directors. Please omit flowers.

HOWARD. Services for Ellen Mae Howard today at 3 p.m. from Pierce Brothers' chapel.

HUBER. In Pasadena, Cal., June 23, 1929, Florence D. Huber, aged 49 years,

NE 25, 1929.—(PART

To San Francisco TODAY!
SS YALE
Sails at 4 p.m.
$14 ONE WAY
ROUND TRIP $22
16-day return limit
Including MEALS and BERTH
SAILINGS to San Francisco: Tues., Thurs., Fri., Sun. from L.A. Harbor at 4 p.m.
To SAN DIEGO
$3 ONE WAY
ROUND TRIP $5
16-day return limit
Including MEALS
SAILINGS to San Diego: Wed., Thurs., Sat., Sun. from L.A. Harbor at 3 p.m.
Boat Train leaves P. E. Depot one hour before sailing
LASSCO
LOS ANGELES STEAMSHIP CO.
739 So. Broadway • Tel. VA 5811
505 So. Spring St. • Tel. VA 5811
6733 Hollywood Blvd. • Tel. HE 5811

S of RECORDS
You will find a complete stock and excellent service in buying records at
The Music Lover's Shop
RICHARDSON MUSIC CO.
730 West 7th Street

e...
This proved, scientific method deodorant unsightly pests quickly, permanently
about it. It is called the Anzol spray. mall glass containers from which to oison into their nests. These glass jars like sentinels to protect your home of these pests.
ow say the Anzol system best ever tried. Don't accept any substitute. or for the genuine only. Do it today!
ntrol
Kills Ants in their Nest
Laboratories, Inc., Los Angeles, California

AMONDS"
VE LUXURY
Now Idle in Safe Deposit and
H
APPRAISEMENTS MADE
CK CO., INC.
G JEWELERS 707 South Hill Street Los Angeles

Colleges
Schools
Thurs. Gregg Sec'l, Bkg. Acct'g, Typ., Machine Sec'l's, $7.50 a mo. MacKay's Wilshire Academy & H. Cars. FI. 1122. Pos. Guar.
Elliott-Fisher, Burr. Machine Bookkeeping Machine in 4 weeks. Free Illust. course in 3 parts. POSITIONS THAN WE TRAIN. Private instruction. Day, night. Typing Free.
605 W. 7th St. TU. 4
ve years. All courses—business or Bachelor degree in two years. Enter any time. Excellent part-time work provided. Get catalog. Tu. 8:15. 727 So. Figueroa
Schools
Day Schools
HOOL FOR GIRLS
ED 1889
School Departments.
NG SEPT. 18TH
West 3rd Street. Glendale
HOLMBY COLLEGE
Leads to 3rd year in University. Swimming pool in connection. Dr. Laguna and Jessica S. Yoder, Directors. 2 Manchester 4167.
Schools
for a Healthy Boy
& Navy Academy
." Fully Accredited.
July 5—Sept. 1st
Corps. Member Association of ols of the United States.
ual opportunities for valuable g mornings and for surf bathing. noons. Two other features will for prospective officers or men another class in marksmanship Peyton, U. S. Army. $200 will t uniforms and text books.
, Box E, Pacific Beach, Calif.
MY SUMMER CAMP
NNERS vacation in the Mountains for every boy. All athletic sports. Private Lake. Address Director, Camp Seaside and Junior Station, Glendale

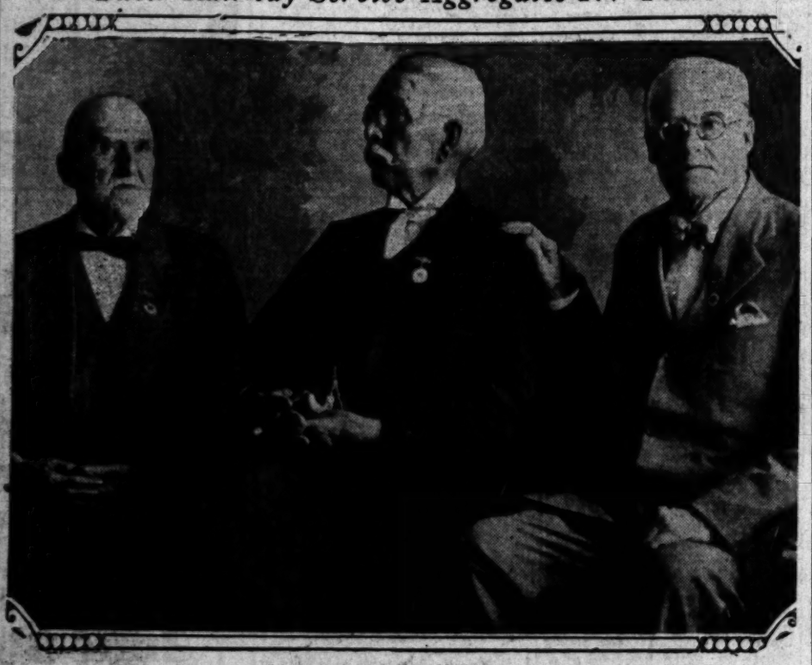
The Weather
FORECAST FOR LOS ANGELES AND SOUTHERN CALIFORNIA: Fair today and tomorrow with light variable winds; not much change in temperature; maximum temperature yesterday: 81—60.

Los Angeles Times

In Two Parts — 40 Pages
PART II — LOCAL SHEET — 20 PAGES

Vol. XLVIII. TUESDAY MORNING, JUNE 25, 1929. C CITY NEWS—EDITORIAL—SOCIETY—THE DRAMA

Their Railway Service Aggregates 174 Years



Transportation Veterans

Left to right—J. J. Hennessey, Chicago, Milwaukee and St. Paul; John Lentz, Lehigh Valley Railroad, and P. W. Brazier, New York Central, here to attend the convention of the mechanical division of the American Railway Association.

ANGELENO'S ESSAY WINS LIGHT PRIZE

Committee on Edison's Jubilee Contest Headed by President Hoover

Word has been received from New York headquarters of the Light's Golden Jubilee Committee, of which President Hoover is honorary chairman, that W. M. Fisher, assistant paymaster of Los Angeles Gas and Electric Corporation, won first prize of $150 in the nation-wide essay contest sponsored by the committee.



W.M. FISHER

The Golden Jubilee of Light is being celebrated all over the world as an expression of gratitude to Thomas Alva Edison on the fiftieth anniversary of his incandescent lamp.

Among members of the committee are; Henry Ford, Jane Addams, Harvey Firestone, Dr. Nicholas Murray Butler, Ambassador Dawes, Will Hays, Charles Evans Hughes, Secretary Mellon, Ambassador Morrow, John D. Rockefeller, Jr., and Charles M. Schwab.

The essay contest, was open to employees of electric utility companies of the nation. The subject matter treated was of the history of light and the invention of the incandescent lamp by Mr. Edison. Nearly 200 essays were submitted.

Webster Urges Street Widening

Councilman Webster yesterday introduced a resolution calling on the City Engineer to prepare plans and the Board of Public Works to advertise for bids, for the acquisition of land for the opening and extending of Vine street as a seventy-foot roadway from Melrose avenue to a point in Arden Boulevard.

He contended that this improvement is needed urgently to relieve traffic congestion on Rosamore avenue between Melrose avenue and Wilshire Boulevard. The resolution was referred to the Public Works Committee.

HOOSIERS WILL PICNIC

The fourteenth annual reunion and basket picnic of the Central Indiana Society will be held jointly with that of the Alexandria Indiana Society at South Park next Sunday, it was announced yesterday by M. L. Garrigus, president. All former residents of Howard, Cass, Miami Grant Madison, Carroll, Tipton and Clinton counties are invited.

RAIL MECHANICS ARRIVE

More Than 600 Delegates Here for Convention; Notable Speakers Scheduled

More than 600 delegates, in addition to that many more relatives and friends of delegates, arrived in Los Angeles yesterday to attend the tenth annual convention of the Mechanical Division, American Railway Association at the Alexandria. The convention will open today and will meet daily until Friday of this week.

Regarded as one of the most important sections of the American Railway Association, the Mechanical Division contains in its membership the heads of the building and mechanical development departments of the most important railroads in the United States, Canada and Mexico.



G.E. SMART

Prominent among the speakers on the program for the convention will be Mayor Cryer, Paul Shoup, president of the Southern Pacific railroad Company, R. H. Aishton, president of the American Railway Association; Frank McManamy, member of the Interstate Commerce Commission; M. J. Gormley, Washington, chairman of the car service division, American Railway Association; Charles Dillon, Los Angeles, managing editor of Transportation, and G. E. Smart of Montreal, chief of car equipment, Canadian National Railways, and chairman of the convention.

A large number of important subjects are scheduled for consideration at the convention, among them being the tests now being conducted by American railroads looking to improvements in air brake systems; improvements to cars and locomotives; increased utilization of locomotives, fuel conservation and improved methods of lighting passenger cars.

VETERANS ATTEND

A feature of the present convention is the presence in Los Angeles of three veteran railroad mechanics, whose total years of service with their respective companies reach 174 years. The visitors are J. J. Hennessey, assistant superintendent of the car division, Chicago, Milwaukee, and St. Paul Railroad; John Lentz, master car builder, Lehigh Valley Railroad, and Frederick W. Brazier, general superintendent of motive power and rolling stock, New York Central Railroad. The combined ages of the three veterans total 239 years.

Mr. Hennessey, whose home is in Milwaukee, was born five miles from that city on March 5, 1847 and is the oldest veteran of the convention in point of years. He has been carpenter, car builder, foreman of construction, inventor of car appliances and prize winner for the best sleeping cars exhibited at Berlin and Paris exhibitions, as well as Clinton counties are invited.

(Continued on Page 2, Column 4)

FITTS ACTS IN PANTAGES CRASH CASE

Wife of Theater Man Charged With Second-Degree Murder

Mrs. Lois Pantages, wife of Alexander Pantages, theater chain owner, yesterday was charged with second-degree murder in a complaint issued at the instance of Dist.-Atty. Fitts.

The complaint resulted from the death last week of Joe Rokomoto, Japanese gardener, following a collision between his automobile and one driven by Mrs. Pantages.

"I have gone into the matter of Mrs. Pantages since my return this morning from the district attorneys' convention and I am convinced that the facts justify prosecution on the charge of murder in the second degree," said Fitts in a statement to Dep. Dist.-Atty. Jones.

"You therefore are instructed to file a murder charge against Mrs. Pantages and put every resource of this office behind the prosecution," concluded the District Attorney.

Due to the fact that a preliminary hearing probably will not be possible for some time because of the injuries sustained in the crash by Mrs. Pantages, Fitts announced his intention of interviewing all witnesses.

The accident occurred on the 16th inst., at Sunset Boulevard and Serrano street. Everyone in Rokomoto's automobile at the time, including his wife, a woman friend and four children, was injured.

Following the crash Mrs. Pantages was charged by the police with driving while intoxicated, under Section 113 of the State motor vehicle law.

BRIGHTER HOPES SEEN FOR INDIAN

Defense Association Holds Tea-Room Gathering

Director of Survey Group Outlines Program

Hoover and Wilbur Lauded for Fair-Play Stand

Indications that the American Indian is at last to have a chance in the scheme of things in this, his native country, were subjects of discussion at a meeting of members of the American Indian Defense Association and their friends, given at the Windsor Tea Room last night.

Some of the things that it is hoped to accomplish for the Indian were touched upon by Dr. Lewis Meriam, director of the Indian Survey Group of the Institute of Government Research. It was the investigation and report filed by Dr. Meriam that led to the promised reform of the United States Indian Bureau, which had its beginning in the separation of some of the high officials in that organization.

PROBLEM COMPLEX

Dr. Meriam emphasized the fact that the Indian problem is a very complex one and that there is no single formula to be introduced for the eradication of all the evils that beset the Indian. There are some 200 tribes scattered over twenty-six States. Their problems differ and require different treatments, one from the other. As to formulating fundamental principles of reform, he said about the best probably would be a program looking toward the merging of the Indian with the white population, where possible, or the fitting in of the Indian to live in this population in health and decency.

The great encouraging factor in the program for the Indian, he pointed out, is the desire and willingness of President Hoover and Secretary of Interior Wilbur to give the Indian a square deal. The new Commissioner of Indian Affairs and his chief assistant are the type of men, also, to bring about the desired reforms in administration of their offices, he said.

STIRRING ADDRESS

John Collier, executive secretary of the association, and one of the outstanding champions of the cause of the Indian in the past decade, gave a stirring address on the present and the future of the Indian. He warned those present that with the promised reforms accomplished the battle in behalf of the Indian is not done. Give him physical relief, give him the best in social welfare work, save him from the pillaging to which he has been subjected, and still reform will have fallen short of the fundamentals if the Indian is not given the right of citizenship and he is established within the guarantees of the Constitution, Collier said.

The new Indian officials and the higher administration officials are going to be subjected to tremendous pressure from high sources to prevent the inauguration of the much-needed Indian reforms, according to Collier.

Paul Kellogg, editor of the Survey, discussed some of the broader aspects of the Indian problem and their relation to the international policies of the United States, both as affecting Europe and Mexico. He paid tribute to the excellent work done by Collier and Dr. Meriam. Collier had paused for a personal word of praise for California people who had worked tirelessly for the Indian, such as Mrs. Stella Atwood of Riverside, Mrs. Frank A. Gibson, Kate Vosberg, Mrs. Mable Childberg, Walter Wilke, the late Charles Lummis and others.

FILMS TO BE DISCUSSED

Talking pictures, color photography, stereoscopic pictures and the aims and ambitions of film scientists will form the subject matter of an address to be delivered at a luncheon of the University Club tomorrow by Frank E. Woods, executive secretary of the Academy of Motion Picture Arts and Sciences.

BEAUTY RETURNING TO SAN SALVADOR



Helen Araujo

Some months ago a young woman named Helen Araujo arrived in California from her native nation of El Salvador. Advance notices reported her as "one of the most beautiful girls in Salvadorean society."

When the Panama Mail liner Ecuador departed yesterday for Central American ports, Senorita Araujo was a passenger. In the intervening months the young woman has been attending an exclusive finishing school in the San Francisco Bay region and at the conclusion of the school term last week she was given the highest award ever granted by the school for successful scholarship.

QUIZ BEGINS IN MISTAKEN CREMATIONS

District Attorney Starts Investigation of Charges Against General Hospital

Investigation of details surrounding the asserted "mistake" cremations of charity patients at the General Hospital was begun yesterday by detectives of the District Attorney's office. The investigation was ordered by Dep. Dist.-Atty. Hammon, in charge of grand jury matters, and evidence is expected to be presented to the inquisitorial body next Friday.

Action by the office of the District Attorney followed the complaint last week of Mrs. Ruth Iffland that the body of her grandmother, Mrs. Ruth Ashenfelter, had been cremated "by mistake," although preparations were being made by relatives to ship her body east.

The Iffland complaint marks the third of a similar nature made in the last thirteen months, according to records of the District Attorney's office.

PRECAUTIONS TAKEN AGAINST REPETITIONS

Supervisor Shaw yesterday took steps to correct conditions at the County Hospital which last week resulted in premature cremation of the body of a patient who had died at the hospital.

A report from Dr. N. N. Wood, superintendent of the hospital, indicated the mistake had been made through the misunderstanding of a telephone message. Supervisor Shaw suggested that no more bodies be cremated without written orders from the superintendent, and Dr. Wood replied that he already had put into force that rule.

COUNTY SCHOOL BOARD APPOINTMENTS MADE

Dr. J. N. Lacy of Huntington Park and Mrs. Jennie Tucker Baker of El Monte yesterday were appointed by the Board of Supervisors to serve on the County Board of Education. The appointments are for one year. There are three other members of the board.

OUTDOOR RELIEF HEARING HEATED

Friends Gather in Defense of Miller and Miss Wooley

Supervisors Stop Orbison in His Attack on Holland

Board Refuses to Move for Reinstatement of Pair

Friends of R. R. Miller and Emily Wooley went to their defense yesterday at a meeting of the County Board of Supervisors, and protested against the action of the board in abolishing the positions of superintendent of outdoor relief and his assistant, which positions now are held by Miller and Miss Wooley. No further action was taken by the board, however, and the virtual dismissal of Miller and Miss Wooley still stands.

Supt. W. H. Holland of the Department of County Charities, whose opposition to Miller has been a subject of public comment, came in for considerable criticism, but when Dr. Thomas J. Orbison, who is conducting an occupational clinic for Los Angeles county poor under the auspices of Miller, attempted to make definite and specific charges against Holland, he was stopped by Supervisor McClellan, chairman of the board.

"I don't think this a place for personalities," said Mr. McClellan. "And I don't think charges against Mr. Holland ought to be read here with Mr. Holland not able to hear them. We ought to do things in the open."

CHARGES STARTED

Dr. Orbison had proceeded as far as "Mr. Holland has outlived his usefulness in two ways—he is not normally well and healthy enough to keep track of his department—I speak of mental factors—a lack of vision . . ." when he was interrupted.

"Mr. Holland is not under discussion at this time," Supervisor Graves said.

"I would like to have Mr. Holland make a few statements," declared Supervisor Shaw, who is the Supervisor in charge of the County Charities Department.

"So should I," replied Dr. Orbison, "but he's not here."

Somebody suggested he had read that a "new policy" was to be adopted in regard to Dr. Orbison's work.

"The Board of Supervisors adopts its own policies, not the newspapers of Los Angeles city or county," replied Chairman McClellan.

"ENTIRE APPROVAL"

Dr. Orbison then read a letter he received from Mr. Holland, which stated that his work in vocational guidance met the "entire approval" of the superintendent of charities, who would "be pleased to have" Dr. Orbison go on with his job until the "end of the term." Dr. Orbison said that means until July 1.

"This doesn't seem to indicate that Mr. Holland was dissatisfied with my work," said Dr. Orbison. "It sounds to me like he has been telling you gentlemen one thing and me another. The facts are he doesn't know what it's all about."

Supervisor Shaw then asked John Stevens to read some letters the Board of Supervisors had received from representative citizens regarding the work of Mr. Holland and Dr. Orbison.

A letter was read from William Lacy, former head of the Chamber of Commerce, warmly commending Mr. Holland and his work, particularly that of caring for indigent Mexicans, of which there are a large number in the county. Mr. Lacy said that Los Angeles county is unfortunate in having attracted a large number of persons barely able to support themselves, but who "cause trouble by criticising faithful and competent officials."

OTHER LETTERS

A letter from Mrs. Frank R. Shafer then was read, but it was of a different tone. It commended the administration of the Outdoor Relief Department under Mr. Miller, and pointed out how such administration not only has saved the taxpayer money, but has restored the self-respect of temporary indigents by treating them in a "human way." Economy in human life, Mrs. Shafer pointed out, is more important than economy of county funds.

A communication from representatives of the Council of Social Agencies, the Survey Club, the American Association of Social Workers and the social welfare committee of the Community Welfare Federation, which bodies purport to represent 154 social agencies in the city, was the first petition to be considered.

WORK PRAISED

It calls on the board to reconsider the action of abolishing the positions held by Miller and Miss Wooley.

"During the past four years the Board of Supervisors through the

(Continued on Page 2, Column 6)

The Lancer

by Harry Carr

THIS is all there is left of the West . . . this brown, barren, desolate Navajo reservation up here in Northern Arizona near the new bridge.

It is not only the West, it is the West of the days when the white man was just beginning to come in—before his ruthless cruelty, his rapacity and his dishonesty, roused the Indians to war and fury.

I am afraid it will not be this way very long. The new bridge will bring in tourists by caravans.

THE INDIAN STORE

I am staying in a charming desert inn—with long, cool, old-fashioned rooms and bedrooms with deep adobe windows.

It used to be an old Mormon trading post—half store and half fort. The store is still there. The cash customers are nearly all Navajo Indians.

CASH CUSTOMERS

I get a kick out of the transactions of the Indians. If an Indian wants to buy three oranges he shoves over 5 cents for one. After that is rung up on the cash register he puts over another nickel, gets another orange, and finally the third nickel. The Navajos do not know the origin of their race. I do. They must have been Scotch.

STORE BLANKETS

The Navajos make blankets to sell to other people; but seldom use them. They take the money from their blanket weaving and buy "store" blankets made in Pendleton, Or. The colors would dim the luster of a colored cake walk. The reason the Navajos use them is their flexible quality. They are easy to wrap around. They also buy their own Navajo jewelry—when they are in funds.

A TERRIBLE YEAR

This has been a terrible year on the reservation. There was not enough rain last year. The sheep died by hundreds. As a result every trader's store on the reservation is filled with old Navajo jewelry that has been pawned. Some of this stuff is absolutely priceless. The traders are entitled by law to sell it after sixty days, but most of them hold it for a year or more. If there is a good rain this year it will be redeemed in the fall.

A PLUTOCRAT

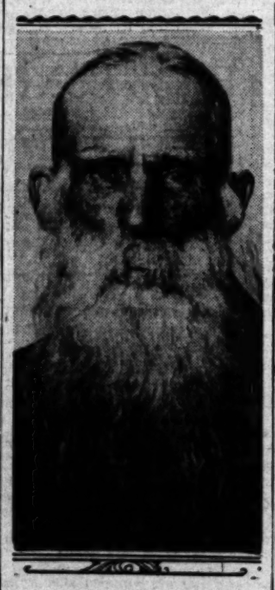
The J. Pierpont Morgan of the reservation is Mr. Fat Goats. Nearly every silver belt on the range is in pawn, but Fat Goats wears his with conspicuous opulence. He came in a little while ago with his shy, pretty wife to buy her a present. He tried to steer off toward a Pendleton blanket, but she came out with a new umbrella. Mr. Goats has 2000 sheep, a big herd of horses and cattle, a red bando around his head and one of the few mustaches to be seen on any Indian. He also wears little turquoise pendants dangling from his ears.

GOING WHITE MAN

When the tourists begin to come in here the Hopis will go white; but it will be a long time before the Navajos do. They follow their flocks into one of the least accessible parts of the United States. Their lives are the lives of the Mongol warrior-herders with whom Genghis Kahn conquered the world. There is no doubt in my mind that they came from the same stock—and not very long ago, as time is reckoned by ethnologists.

SCRIBE BOASTS LONG CAREER

Septuagenarian Journalist-Printer Visiting This City in Newspaper Field More Than Half-Century and Also Authority on Song-Writing



D. Orrine Magoune

D. Orrine Magoune, who is enjoying his seventy-fifth summer, came to Los Angeles yesterday. Quite naturally he visited th. newspaper offices. He is a literary gentleman and wears a Trader Horn beard. For more than a half-century he has worked at every job in a newspaper plant from printer's devil to editor, and his store of experiences has developed an answer to most of the problems now facing the newspaper profession.

The venerable and versatile journalist-printer counts musical composition among his accomplishments and proudly displays copies of several songs which, he says, have been popular hits and each of which has his name displayed in bold letters on the covers, stating the words and music are children of his brain.

Since 1866, when he worked as a printer's devil on a paper in Davenport, Iowa, he has been connected with newspaper work. His first editorial work was on the Western Weekly of Davenport, a prohibition publication.

IN FORTY STATES

From this beginning began travels which have led him into forty States and into the newspaper offices in most of the towns and cities included in this rather large territory.

Magoune's idea of a good news-

(Continued on Page 2, Column 5)

CRYER NOMINEES REJECTED

Council Refuses to Confirm Moreland and Socha for District Water Board

Council yesterday refused to confirm as members of the board of directors of the Metropolitan Water District of Southern California the names of Max E. Socha, banker, and Watt Moreland, truck manufacturer, sent in by Mayor Cryer. The vote was eight to seven against confirmation.

Councilman Jacobson protested against the confirmations, which were proposed by the Water and Power Committee, Councilman Hall, chairman, on the grounds that to do so will "tie the hands" of the incoming Mayor, John C. Porter. Councilman Davis contended that there is no necessity in hurrying through the selections which, apparently, are for life.

The city is entitled to ten directors on the board of the water district. The city is restricted to 50 per cent of the voting power of the board, although more than 50 per cent of the funds will come from Los Angeles.

Whether one or ten directors sit on the board, Los Angeles has the same voting strength, but Mayor Cryer, last December, sent in the names of ten appointees, declaring that Los Angeles should have as many men as possible at the board's meetings to protect the city's interests. The Council then confirmed but three of them, Commissioners Richards, Whitsett and Haynes of the Board of Water and Power Commissioners.

The vote for Socha and Moreland was as follows: Alber, Colden, Hall, Hughes, Ingram, Sanborn, President Bonelli. Against confirmation: Davis, Jacobson, Lewis, McAllister, Martin, Randall, Webster, Fyster.

WILD TRUCK WRECKS AUTOS

Disaster at Hollywood Narrowly Averted When Heavy Machine Smashes Twenty Cars

Just two minutes before thousands of persons attending a lecture at the Hollywood Bowl were due to begin pouring out of its gates a heavy truck and trailer got out of control of its driver descending the Cahuenga Pass grade, and after wrecking twenty automobiles and a street car, piled up in a heap at the Bowl entrance last night.

No one was injured, but officials considered it providential that the accident occured before the rush for the gate began. The truck was driven by John Pancima of Compton. It belonged to the United Concrete Pipe and Construction Company and was traveling south.

The crowd at the Bowl had gone to hear a Christian Science lecture by John W. Doorly of Boston. According to officials it was one of the biggest crowds to attend the Bowl this season. Cars were parked for many blocks on the pass on both sides of the entrance. The truck with a heavy trailer became unmanageable as it started down the hill. Pancima, the driver, stayed with the truck as it careened down the pass headed directly for a street car.

He attempted to swing the truck between the street car and the automobiles parked at the curb, but the trailer prevented him from holding the control over the steering wheel. The trailer swung into a car and this movement brought the

(Continued on Page 3, Column 3)

AUNT HET

BY ROBERT QUILLEN



"Maybe Fan is right about her husband not understandin' her. Nobody understands an idiot."

(Copyright, 1929, Publishers Syndicate)

POOR PA

BY CLAUDE CALLAN



"I intended to give a dime at church Sunday, but had to get gas on the way, so I decided just to give a dime."

(Copyright, 1929, Publishers Syndicate)

John Howard Repudiates Confession That He Killed Victor Cooley

ADMITS KISSING VICTIM'S WIFE

Blame Assumed to Protect Her, He Testifies

He Recounts Caresses, But Denies Loving Her

Widow Possibly Will Go on Stand at Trial

Although he admitted that he hugged and kissed Mrs. Pearl Cooley and was willing to stand a manslaughter charge for her sake, John L. Howard, night garage manager, yesterday denied in Judge Hardy's court that he ever was in love with Mrs. Cooley, who is the widow of the man Howard is charged with murdering.

Howard was on the witness stand nearly all day and his cross-examination will be resumed this morning. He took the witness stand early in the morning session and repudiated the confession obtained by District Attorney's officers and in which he was quoted as admitting that he went to the apartment occupied jointly by himself and Victor A. Cooley and there struck Cooley with a hammer as they struggled on Cooley's bed.

ATTACK DENIED

Howard denied all knowledge of the hammer attack on Cooley and said he finally made a "confession" when he was led to believe that Mrs. Cooley was in custody and that he could save her from prosecution and get off himself with a manslaughter charge.

But he was not willing to stand for a charge of murder, Howard let it be known under cross-examination by Assistant Chief Deputy District Attorney Jordan.

"Did you ever kiss Mrs. Cooley?" asked Jordan in opening the subject of the relations between Howard and the slain man's widow.

"Yes, several times," Howard replied.

"Did you ever hug her and go on parties with her to various cafes?"

"Yes."

"And yet you say you were never in love with her?"

"That is right," responded Howard.

PRESENTS GIVEN

Howard also testified he had given Mrs. Cooley several presents on her birthday, but he denied ever asking Mrs. Cooley to marry him. Howard said that his relationship with Mrs. Cooley was merely on the basis of friendship and he stated that Mrs. Cooley had told him on one occasion that she could never love any man but her husband.

He denied he ever had talked over with her the possibility of marriage, but admitted that on several occasions he had had breakfast with her.

Due to the injection of Mrs. Cooley's name into the testimony it is regarded as a possibility that either the State or defense will call her as a witness. She has been in constant attendance at the trial, although to date she has not taken the witness stand.

In repudiating the confession introduced by the State, Howard branded practically the entire document as false and one obtained by duress.

He made the statement, he said, after he had seen Mrs. Cooley in the District Attorney's office and was told that she might get in trouble over the slaying of her husband. Likewise Howard also repudiated an oral statement he made to a Pasadena police officer, who quoted Howard as confessing to the slaying of Cooley.

The accused man was subjected to a rigid cross-examination by Jordan, who with Dep. Dist.-Atty. Aggeler is prosecuting.

Jordan sought to show Howard made the confession freely, but the witness declared such was not the case.

"Police Officer Thomas told me no one knew what had happened in the apartment the night Cooley was attacked," said Howard. "He said that there may have been a fight, and that would involve a manslaughter charge, with a sentence of about fifteen months. I said that the only statement I would make would be to clear Mrs. Cooley, whom I had been told was in custody."

REASON OFFERED

Going further in the matter of his confession, Howard said he knew Mrs. Cooley was innocent, but rather than see her held three or four months in jail awaiting trial he was willing to confess and "try and get away with a manslaughter charge."

Under his direct examination by Defense Attorneys Josiah Coombs and John A. Deweese, Howard said he knew nothing of the attack on Cooley until he returned to their joint apartment late at night April 16 and found Cooley sitting on the edge of the bed. When he saw that Cooley had been attacked, he said, he called the police and ambulance.

The State charges Cooley was attacked about 10:30 p.m. On cross-examination, Howard admitted he had visited Mrs. Cooley for a few minutes around 9 o'clock on the evening of the assault. He returned to the garage where he was employed after that and spent the balance of the evening working on cars, going to the apartment where he and Howard lived about midnight, he said.

SLUGGING CHARGED

Howard also testified that a week after the attack on Cooley he was slugged while working in the Cooley garage. The assault occurred early in the morning, he said, and he had no knowledge of who struck him.

Asked whether the police refused to believe he had been attacked, Howard said that was so and that he finally told them they were "95 per cent right" so that he could get away from the receiving hospital.

It was expected yesterday that the cross-examination of Howard will continue through the morning session today, and, in view of the unexpected delay, Judge Hardy ordered the jury to report a half-hour before the usual time for convening. The judge also indicated there will be only a short noon recess today, as he instructed the jurors not to make any luncheon engagements.

Howard's testimony may lead to the State calling a number of rebuttal witnesses and with the possibility of Mrs. Cooley being summoned to the stand it appeared likely yesterday that the case will not go to the jury before late tomorrow or Thursday.

He Admits Hugging Cooley's Wife



John L. Howard on Witness Stand

REFRESHING COOLNESS



TREE TEA

ORANGE PEKOE

A Perfect blend of finest teas. Refreshing in its full rich flavor when . . .

ICED

TREE TEA

Annual Demand Made for Flood Control Funds

County Counsel Mattoon yesterday wrote his annual $300,000 letter to State Controller Riley containing a demand for the money that the State nine years ago voted to spend on Los Angeles county flood control.

The law provides that the money be paid in ten annual installments, the County Counsel to make a formal demand on the State Controller each year. This year's payment is the ninth, as the law became effective in 1921.

The county recently voted a $35,000,000 flood-control program and now is spending about $320,000 a month on large dam enterprises, including the San Gabriel dam, the largest in the world.

HEAT DROPS DEGREE IN LOCAL AREA

Slightly Cooler Weather Predicted for Today by Government Bureau

The weather yesterday was again a mite cooler than the day before, the maximum for the day being 81 deg., compared with 82 on the day before and 98 on the 19th inst. when the peak hot day of two years was recorded.

Yesterday's heat, however, was 7 deg. above the June normal maximum, according to United States Weather Bureau figures. The humidity yesterday was 54 per cent at noon, which means that the air's water content, which has so much to do with how oppressive heat is, was that near saturation or rain. The humidity was slightly above normal and slightly more than the day before.

Today may see a further slight temperature fall, it was predicted by the bureau. The forecast is fair Tuesday and Wednesday, with light fog near coast at night.

HARVEST HALTED BY NORTH'S HOT WAVE

SAN FRANCISCO, June 24. (AP)—Intense heat halted harvesting operations in the San Joaquin and Sacramento valleys of California today. The temperature was carried to new high marks for the year in some sections.

In Stockton the mercury climbed to 110 deg., the hottest June day in ten years. Sacramento, with a temperature of 105, reached Sunday's high mark. Cooling ocean waves broke San Francisco's five-day heat wave and United States Weather Bureau experts predicted the same ocean breezes which brought relief to the bay district will lessen the heat in the interior.

Maximum temperatures in various parts of the State follow:

Del Monte, 82; Eureka, 64; Fresno, 110; Los Angeles, 80; Needles, 114; Red Bluff, 108; San Diego, 74; San Jose, 100; Santa Rosa, 95; Sacramento, 105.

HEAT AT PHOENIX SETS ALL-TIME RECORD

PHOENIX, June 24. (AP) — All heat records in the history of the Phoenix government Weather Bureau were broken today when the mercury climbed to 117.9 one-tenth of a degree higher than the previous high record of 117.8 established July 16, 1925.

The Weather Bureau has been maintained in Phoenix for the last thirty-three years.

HEAT AT YUMA POPULATES POOLS

YUMA (Ariz.) June 24. (AP)—Yuma experienced the hottest day of the summer today when the thermometer soared to 117 deg., forcing Yumaites to the swimming pools by the hundreds.

Deadline Nears on Listings for Telephone Book

The final day for making changes in the fall issue of the telephone directory is Saturday, according to E. E. Manning, division manager of the Southern California Telephone Company. A half-million copies of each book will come from the press ready for delivery early in September.

There will be a greater number of pages in the next issue, due to the fact that there are now 11,000 more telephones in service in Los Angeles than there were five months ago. There now are more than 367,000 telephones in service in the city, according to Mr. Manning.

NOrmandie, WYoming and PLeasant, all new prefixes, will appear in the directory.

PROTESTS TO BE HEARD

The Council today will take up protests against the improvement of Santa Susana avenue between Marilla and Schoenborn streets, the Pickford street and Verdun avenue improvement district and the vacation of a portion of Beech street between Gloriosa Drive and Glenalbyn Drive.

TRAIN BANDITS SOUGHT HERE

Used Car Purchase Linked to Espee Robbery

Woman Who Drove Auto for Trio Identified

Address in Registering of Machine Fictitious

Search centered in the Los Angeles area yesterday for the bandits who held up the Southern Pacific train at Martinez and, after shooting the engineer, escaped with $20,000 from the express car. One of those being sought is a woman who drove one of the cars in which the robbers made their escape.

The woman has been identified as the one who accompanied three of the men when they bought a used car from a finance company several weeks ago. Pictures of three known bank robbers also were identified by the finance company officials.

PICTURES SENT

The pictures of the suspects were in the files of Frank Dewar, chief of the sheriff's robbery detail. Dewar immediately sent them by train to officials in San Francisco so they may be shown to the train crew and the wounded engineer. The suspects are believed to have returned immediately to Los Angeles.

This belief was strengthened when the sheriff's men learned that three men answering the description of the bandits left the Southern Pacific Owl at Glendale Sunday on its run from San Francisco.

James Hendricks, to whom the used car was registered, gave a fictitious address at 655 Laguna avenue. Dewar learned that Hendricks was unknown there and it was ascertained the same family has lived there for five years.

SAME AUTO USED

The three men and woman who were present when the bargain was made for the car told the dealer they were going to make a trip to Mexico. They paid $55 for the machine. It was this car the bandits used when they left the train.

Five miles away they set the car afire and fled in a second car driven by a woman. In the charred wreckage of the first car the police found five sticks of dynamite. Dewar has asked the San Francisco officials for a description of the wrappings on the explosive to determine if it had come from the same source as the dynamite that was used a year ago in blowing up the Los Angeles Aqueduct.

BANDITS IN TWO RAIDS GET $2500

One Holds Up Branch of Bank of Italy and Other Robs Leighton's Cafeteria

Bold daylight robberies commited at the point of a gun yesterday netted bandits nearly $2500.

One hold-up man obtained $1500 from the Bank of Italy branch at Forty-eighth street and Vermont avenue. Leveling a revolver at Teller W. L. Cullingworth, he handed him a note asking for $2000. The teller gave him a quantity of five, ten and twenty-dollar bills. The bandit thrust them into a blue paper bag and walked out. In the bank at the time were Manager A. Cornwall, Miss Bonnie Woods, a clerk, and a woman customer. Cullingworth described the robber as about 28 years of age, five feet ten inches in height, weighing 160 pounds and wearing a gray suit, straw hat and large shell-rimmed glasses. After the robbery, bank officials stressed their standing offer of $1000 reward for the capture dead or alive of any bandit who has held up a Bank of Italy institution.

Leighton's Cafeteria at 712 South Hill street was the scene of the other hold-up. Manager D. W. Seiffer gave over about $886. The robber dashed out and sped away in an automobile. The outstanding part of his attire, Seiffer told police, was a brilliant red necktie.

MECHANICS HERE FOR RAIL MEET

(Continued from First Page)

at the World's Fair in Chicago in 1893.

A similar record with the Lehigh Valley Railroad is held by "Daddy" Lentz, veteran of that road, whose home is at Bethlehem, Pa., where he has grown up with the industry of building railroad cars. In point of service he is a few months older than Hennessey. In point of years, he is the youngster of the two, having been born seven months later than the Chicago, Milwaukee and St. Paul veteran.

Mr. Brasier, younger in both service and age than his compatriots, is, nevertheless, a veteran railroader with more than fifty years of active service to his credit. He lives in New York City and is the author of a book of memoirs, covering that service.

Arrangements for the convention have been handled by V. R. Hawthorne of Chicago, general secretary of the Mechanical Division, American Railway Association.

Liquor Charge 'Fixing' on Trial

Charged with attempting to "fix" a liquor case, William A. Callahan and Richard Cavallera went on trial yesterday before Judge Aggeler in Superior Court.

The two are asserted to have accepted $395 from Martin Violitch in order to quash a Wright Act charge in Municipal Court. They were ordered into custody after the matter of the asserted "fixing" attempt had been reported to the trial judge in the Municipal Court case.

BURGLARY REIGN MAY BE LINKED TO CRIPPLE

Billy Russell, 28-year-old cripple, who cannot walk without the aid of crutches, was booked on suspicion of burglary yesterday after he had been caught, police charge, in the act of ransacking an apartment on the ground floor at 1054 Ingraham street. The occupant of the apartment, E. A. Tupper, told the officers he returned home to surprise Russell while the latter was delving into a steamer trunk. He knocked the man's crutches from under him and held him until the arrival of Detective Lieutenants Massey, Kirksey and Sperry.

Russell, who said he lives at 423 West Eighth street, explained his presence there by saying he was looking for another tenant who he believed lived in Tupper's apartment. Search of his pockets revealed only a pen knife, which the officers assert was stained with paint and putty. In an effort to link Russell with several recent burglaries in which entrance was gained through a window the detectives declare they will make a chemical analysis and comparison of the paint marks found on his knife blade with window sash paint from houses lately burglarized.

SCRIBE BOASTS LONG CAREER

(Continued from First Page)

paper is one that prints few crime stories and no pictures of criminals.

"Who wants to see the picture of a murderer?" says the venerable sage. "Nobody but morbid people who are of the same grade as the murderer."

Going back to the time he was employed on the Burlington (Iowa) Hawkeye, he tells a story about how Bob Burdette left Peoria, Ill., to go to Burlington and, incidentally, to become famous. Burdette, he says, was editor of a paper in Peoria which got into trouble with powerful interests in the town. They obtained an injunction from the courts prohibiting publication. Burdette paid no attention to the court order, issuing the paper the same day under the title, "The Evening Injunction," and in much smaller type he added, "Formerly the Peoria Journal." The incident was called to the attention of the owners of the Hawkeye, who immediately sent for Burdette to take the place which made him famous.

FATHER AND MOTHER

Mr. Magoune says his literary talents might be regarded as hereditary, as his father was a minister and lawyer who for twenty-five years was president of Grinnell College in Iowa. His mother was the author of many poems, some of which, he says, are much read even now.

His advice to aspiring song writers, coming from many years of successes and failures, is that the one sure-fire way to making music popular is to write it in "six-eight" time—speed it up and it's a fox trot; slow up a bit and you have a perfect waltz.

Many more stories and bits of wisdom no doubt were stopped because of the fatigue of four days' travel over the western desert, and he left with his story half told, leaving the office with a card introducing him to "Brother Tom" of the Midnight Mission.

Funeral Rites for Dr. Finlay Will Be Today

Funeral services for Dr. Alexander Finlay, athletic trainer at the University of California at Los Angeles and former trainer of the Los Angeles and Oakland baseball clubs, who was killed Friday night in an automobile crash, will be conducted at 10 a.m. today at the Will A. Reynolds chapel, 8540 Melrose avenue. Interment will be at Forest Lawn Memorial Park.

Dr. Finlay, known as "Scotty" to hundreds of college and professional athletes whose trainer he has been, came to California twenty years ago from Glasgow, Scotland. He was 44 years of age. His home was at 7911 Norton avenue.

Death came Friday night when an automobile in which he was riding with two other men crashed into a broken-down truck and trailer. Another occupant of the car, Bert H. McIntee, 687 Shatto Place, also was killed.

Dr. Finlay leaves his widow, a son, Jack, his mother and a brother in Scotland and a brother in China.

BANKER ON BOARD OF HOLLYWOOD HOSPITAL

E. J. Nolan, president of the Bank of America of California, has been elected to the board of directors of the Hollywood Hospital, according to an announcement made yesterday by C. H. Wade, president. Nolan succeeds E. F. Bogardus, resigned. During the last month Mr. Wade, president of the State Mutual Building and Loan Association, who served as secretary of the hospital for many years, was named president, succeeding Dr. M. F. Palmer, while Edwin O. Palmer was named secretary to fill the vacancy created by the elevation of Mr. Wade. At the same time Henry O. Wheeler was elected to the board of directors.

OUTDOOR RELIEF HEARING HEATED

(Continued from First Page)

county welfare department has built up constructive methods of scientific social welfare work, the aim of which is rehabilitation and restoration to independence, rather than mere distribution of doles," the petition states.

"The splendid and outstanding success of the county department of public welfare has won the confidence, respect and co-operation of every social agency in the community, and has attracted national attention and interest. It is the belief of the undersigned that the action of your honorable body in abolishing the positions above referred to will mean the elimination of constructive work which has been accomplished by your honorable body in the past four years.

"Our appeal is based not only on grounds of scientific social work procedure and economy, but on a desire to see your honorable body continue its leadership in a field of social work that calls for enlightened treatment in the hands of an active and skillful personnel at every turn."

The petition closes with a survey of the work of the outdoor relief department during the past four years, during which time the work has been headed by R. R. Miller and Miss Wooley.

"Our intimate contact with these heads has convinced us that the outstanding achievements noted are due to their personal planning and direction," the petition says.

Those who signed the petitions are Miss Sidney Maguire, chairman; Mrs. George H. Clark, E. B. DeGroot, Harry Henderson, Irving Lipsitch, Rev. Thomas O'Dwyer and Miss Dorothy Wysor.

SEVERAL SPEAKERS

Several speakers addressed the board in behalf of the petition. A. E. Briggs of the Municipal League urged trained workers in charity work and careful supervision. Mr. Briggs said the offices under consideration should not be abolished, as "that will result in chronic pauperism in many cases."

Irving Lipstich, representing the Jewish welfare organizations, and chairman of the executive committee of the Council of Social Agencies, said he was appearing "in behalf of principles, not personalities."

"We are asking for trained workers in all important positions," he said.

Miss Dorothy Wysor urged the retention of Miller and Miss Wooley and their reinstatement.

"They are doing an outstanding piece of public work, in a way no one else can do it," she said.

Father Dolan of the Bureau of Catholic Charities declared the outdoor relief offices should not be abolished just because the Supervisors want to fire the incumbents.

"The work of outdoor relief is most essential, and under no consideration should it be abandoned," he said.

Lew Head compared outdoor relief work to that of the police department.

"There is no more reason to abolish outdoor relief positions than there would be to abolish the police force because some policemen ought to be dismissed," Mr. Head declared.

Supervisor McClellan closed the meeting with the observation that "we can't all see and think alike," but he expressed the hope that the Board of Supervisors is "doing the right thing."

"We want to do good, and we feel that we have done the right thing," the chairman said. "I believe you will find that everything will work out all right."

FINE BUSTS BOUGHT

Likenesses of Joan of Arc Are Now in Local Dealer's Hands

Two Joan of Arc busts, said to be valuable antiques, lately have come into possession of P. Kalemsky, for twenty years an antique dealer, 2607 East First street.

"They were made in 1873 by Paul Duboy in France and are of French bisque," Kalemsky said, "and experts pronounce them very fine. I got them of another dealer in San Francisco about two weeks ago. The busts show the maid in slightly different poses."

HOME CONTEST NEARS END

Competitors Must Send in Their Designs Before Next Sunday Night or Be Left Out

Entrants in the 1929 National Better Homes Architectural competition, sponsored in California and Nevada by The Times, are being notified of the closing date of the competition and of the place to which to send their designs.

The contest closes at midnight next Sunday. This means that the competing designs must be in this office or must be in the mail postmarked on or before that time.

ADDRESS GIVEN

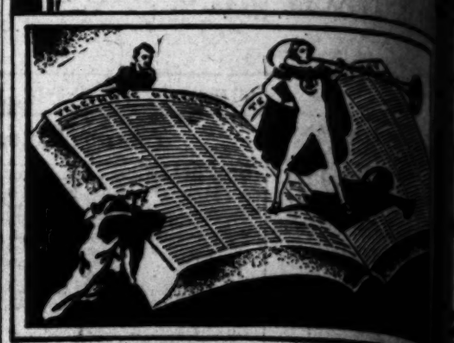
Designs, prepared and wrapped as set forth in the program announcement, should be addressed to the Better Homes Editor, The Times, Los Angeles, Cal. Where entrants are unable to mail their designs and drawings within the time limit, they may be brought directly to the managing editor's desk in The Times editorial rooms.

However, no drawings or designs so brought directly to the office will be accepted under any condition unless they are wrapped and prepared exactly in accordance with the rules governing those sent through the mails. The designs will be accepted up to the closing time as specified, but they will not be accepted when brought in person after that hour.

JURY PERSONNEL

The personnel of the jury of awards, to pass on the designs and select the winners, as announced in last Sunday's Times, includes the following: Architects David Witmer, Myron Hunt and Pierpont Davis; K. P. Lowell, for the builders, and Preston S. Wright, for the realty dealers. An interior decorator member of the jury also will be selected.

Three prizes of $500 each will be awarded the three best designs in this district. The winning designs then will be sent to New York to compete with the winners from twelve other districts over the country for three national prizes of $5000, $3000 and $1500.



The Next w

Telephone Directory

and the

Buyer's Guide

WILL CLOSE for printing June 29, 1929

CHANGES or additions in the Telephone Directory and also in the Buyer's Guide should be arranged for at once.

The new Telephone Directory will contain the listings of all telephones installed by the above date (June 29, 1929).

Place your name under headings in the Buyer's Guide which will describe your products or services. Then the buyer will easily find you.

For information regarding advertising rates, please call

FAber 9111

Buyer's Guide Division

Southern California Telephone Company

ESTABLISHED 1889 : RESOURCES OVER 35 MILLION

Eighth Largest in the Nation

OUR 41st YEAR

6% AGE STRENGTH SAFETY

July is just ahead

CALL THE ROLL

Your Dollars

July—mid-year—is the time when prudent people call the roll of their dollars—to see that every one is safely placed and doing its full duty.

These rules for financial caution never change:

1. See that your dollars are safe—and fully protected from shrinkage.
2. Keep them readily accessible.
3. See that they are bringing you the highest interest commensurate with safety and accessibility.

More than 52 thousand men and women and firms, corporations, insurance companies, banks and other legal custodians of funds have satisfied themselves that Pacific States savings affords them these vital advantages.

The facts that convinced them are available to you. They are contained in the booklet, "Our Forty First Year"—and in our latest Statement of Condition. Send for them—study them and make your plans for the last half of 1929 accordingly.

FUNDS PLACED WITH US BY JULY 10 EARN INTEREST FROM JULY 1

16 Offices to Serve California

PACIFIC STATES SAVINGS AND LOAN COMPANY

752 Broadway nr. Eighth - S.W. cor. Eighth and Olive

OTHER SOUTHERN CALIFORNIA OFFICES

LONG BEACH GLENDALE ONTARIO

REMEMBER! 1929 IS REWARDING CAREFUL SAVERS

LIQUOR-RUNNING TRIO SENTENCED

...rman and Codefendants Given Two Years

...Trial May be Granted in Williams's Case

...Denied Penalty Stay by Federal Court

...who was booting must pay the ... was declared yester... United States District ... in passing sentence ...rice Sugarman, Jud Pur... Claude A. Davis, and ... Williams. Each of the ...victed by a jury last week ...y conspired to land 27,000 ...quor on the Southern Cal... shores, was given a sentence ... years in a Federal prison. ...defendants were acquitted ...

...erate effort was made by ...counsel to obtain a two-day ... execution of sentence but ...as denied by the court. ...defendants will step forward ...ceived for passing of sen... said the court.

...court then pronounced sen... and denied motions on behalf ... for admission to bail until ...ose as written appeals are ... court, at which time bail ...s fixed at $15,000 each. The ...ied motion for a new trial ...ollmark, said to be head of a ...-running gang, and for ... He agreed to hear argu... on a motion for a new trial ...ams within a few days.

"You will bootleg you must ...," said the court.

...ted that the defendants ... forth their service records ...Army in the World War to ... their offenses did not in... the court. It was pointed ... the court that in a large ... of rum cases such records ...ained; in fact, in most of ... such records should not ... a court for such men ...understand the necessity for ...ment of the law.

...ree were committed to the ...ail.

COSTS CONFIRMED

...City Council yesterday con... the assessments on the im... of Highland avenue be... Santa Monica Boulevard and ... avenue. The thoroughfare, ... completed, will provide a ... artery from Cahuenga Pass ...ed through the western part ... city.

CITY BACKED IN BUYING OF ROAD BONDS

Purchase of Securities in Third-Street Project Held to be Justified and Safe

The city will be justified in purchasing $1,051,000 in street bonds on the opening and widening project in Third street between Vermont avenue and Figueroa street, according to an opinion filed with the City Council's Finance Committee yesterday by City Attorney Stephens. The committee put over consideration of the opinion for one week.

The project now is held up awaiting a Supreme Court decision. Meanwhile, the people in the district appealed to the Council through Councilman Foster for some means of advancing the project. The street bonds have been issued, but purchasers are wary, due to the litigation.

Mr. Foster proposed that the city itself purchase the bonds during the interim, thus assuring action on the improvement. It is Mr. Stephens's opinion that the city will be taking no risk in buying the bonds, which can be sold when the matter is adjudicated.

The opening and widening costs are estimated at $2,264,000, of which the city has allocated from its funds $164,000. The city also has agreed to allocate $562,000 toward the improvement of the right of way.

Last Rites for Early Resident This Afternoon

Funeral services for Mrs. Ellen Lyman Sackett of 1642 Wilcox avenue will be conducted at 2 p.m. today from the Hollywood Christian Church, 1717 Gramercy Place.

Mrs. Sackett, who was nearing her eighty-first birthday anniversary, died Friday of heart disease following an illness of but a day. She was the widow of Horace David Sackett, with whom she came to Los Angeles in 1887.

Shortly after her arrival here Mr. and Mrs. Sackett built a three-story hotel and store building at Hollywood Boulevard and Cahuenga avenue.

Mrs. Sackett was a descendant of the Lyman family of New England and was born in Coventry, Ct., July 24, 1843. She leaves a son and three daughters, Warren L. Sackett, Miss Mary Sackett and Mrs. Zella S. Dunlop, all of this city, and Mrs. Emily Sackett Cooper of Blythe.

STRONGHEART GETS LAST CUE

Death Calls Pioneer Canine Film Star



Children's Favorite Succumbs

DEATH called Strongheart, pioneer animal film star, from his long retirement yesterday.

The end came at the residence of his mistress, Miss Jane Murfin, 6531 Ogden street. Strongheart who was 13 years of age, had been in failing health for some time. He underwent an operation three months ago which failed to give the hoped-for relief.

The veteran canine actor, especially beloved of children the world over, was the first animal to attain stardom on the screen. His sensational success was the signal for a mad rush to Hollywood by the masters of his canine brethren.

Strongheart was trained in the kennels of the Berlin police department. He had a gallant record of service in the German Red Cross in the World War.

Miss Murfin, well known as a playwright and scenarist, brought the dog to this country eight years ago. She engaged in motion-picture production associated with Larry Trimble, who acted as director and trainer of the animal.

Strongheart's first picture, "The Silent Call," met with sensational success. Among his subsegent starring vehicles were "Brawn of the North," "The Love Master," "White Fang," and "North Star."

"The Love Master" was a love story in which Strongheart and his mate, Lady Jule, carried the romantic roles. They returned from location at Banff, Can., with a household increased by ten pups.

PROTESTS DENIED

Protests against the improvement of Louisiana avenue between Heath avenue and Bundy Drive were denied yesterday by the City Council. The opening of Louisiana avenue will act as a westerly extension of the Tenth-street project. Councilman Webster explained to the many protestants present that the property owners will not be called on to pay their assessments for several years.

PAIR NEAR DEATH BY OWN ACTS

Knife Slashes and Poison May Prove Fatal to Two Men, Surgeons Say

Two men were taken to the Georgia-street Receiving Hospital in dying condition yesterday following the attempt of each to end his life.

One is Ernest Prior, 60-year-old retired business man of Denver, who has been living with his grandson at 2725½ South Cimarron street. Observing blood on the floor near the bathroom, the grandson, Charles Fishback, 15 years of age, entered the bathroom, according to the police report, and found Prior with his throat cut, and a large butcher knife beside the body. Neighbors told police the man had been ailing for some time. Surgeons at the hospital reported his condition critical.

Frank South, a gardener, 39, of 2316 Ewing street, while engaged in attending the lawn at 1840 Glendale Boulevard, swallowed a mixture of ant paste and iodine. At the hospital, where he, too, was said to be in a serious condition, he refused to give any motive for his act. Police ascertained South is the father of several small children.

SAFETY PLANS UNDER WAY

The Board of Harbor Commissioners yesterday reported to the Council that plans and specifications now are in course of preparation to remove the fire hazard from case oil facilities at Berth 181.

PASTORS COMMEND HOOVER

Ministers' Association Resolution Praises Refusal to Draw Racial Lines Among Representatives

By formal resolution yesterday the Ministers' Association of Los Angeles and vicinity commended and supported "the sanity and Christian principles of President and Mrs. Hoover in refusing to draw racial lines against properly chosen representatives of the people."

Introduced by Rev. Dr. R. M. Donaldson, the resolution was unanimously adopted by more than 200 members of the Ministerial Association at a meeting at First Methodist Church.

LOYALTY AID PLEDGED

Another feature of the meeting was the adoption of a resolution to lend every possible financial and moral support to the success of loyalty Sunday, to be observed the 30th inst., and which will be marked in Los Angeles by special programs at the churches and a mass meeting at 3 p.m. at Hollywood Bowl. More than 40,000 persons are expected to attend the Bowl program, which will include addresses by Gov. Young, Mayor-elect Porter and United States District Judge McCormick.

Dr. F. M. Larkin, secretary of the California Church Federation, said a concerted effort is being made on the part of the criminal element of the country to discredit President Hoover. Dr. George W. Truett, president of the Southern Baptist Convention, pastor of First Baptist Church at Dallas, Tex., told the Ministerial Association that "the moral safety of the nation and of the world is largely dependent upon the pulpit."

NOTORIETY HUNTER SCORED

"The pulpit calls for heroic, red-blooded men, men whose lives are as noble as their sermons," he said. "The life of the minister who does not live the principles he teaches is a ghastly lie."

Warning his hearers against the sins of impatience, idleness, envy, jealousy and love of luxury, Dr. Truett said "the preacher who seeks an easy job already is on the toboggan." Criticising those ministers who allow themselves to be attacked by the "microbe of notoriety," Dr. Truett declared that "the itch for publicity and popularity is dangerous to spiritual effectiveness."

MRS. HOOVER DEFENDED IN DE PRIEST EPISODE

WASHINGTON, June 24, (Exclusive)—Representative Mary T. Norton, Democrat, of New Jersey, today defended Mrs. Herbert Hoover in connection with the entertainment of Mrs. Oscar De Priest, wife of the Chicago negro Representative, at the White House.

"When the people of Illinois elected a negro they expected him to be shown the consideration due a member of Congress," said Mrs. Norton.

"Mrs. Hoover did not elect him. She merely represents her husband in extending courtesy to Congress, regardless of color, race, religion or politics, and should not be condemned by anyone for doing that which she considered—and which any other fair-minded mistress of the White House would have considered—proper. It was an official courtesy only.

"It is a shame to embarrass Mrs. Hoover for an act for which she had no alternative."

WIRT REMANDED TO JURY TRIAL

Accused Wife Slayer Held Without Bail

Letter by Him to Victim Put in Evidence

Says She Was "Punished for Double-Crossing"

Lee A. Wirt of 2759 Marengo street was ordered held without bail to await trial by Superior Court for the asserted murder of his wife, Mrs. Frances Lee Wirt, following the conclusion of his preliminary hearing yesterday before Municipal Judge Ballard.

Dep. Dist.-Atty. Bialock introduced into evidence a letter by which the States expects to prove its charge of premeditated murder. It was found in Wirt's pocket after he was arrested at the home of a friend in Stanton two days after the asserted murder. Detective Lieutenant Sanderson testified. H. C. Nutt, police handwriting expert, declared it was written by Wirt.

The letter, addressed to Mrs. Wirt at the Georgia-street Receiving Hospital, where she died three hours after a shotgun had been discharged into her body, read: "Dear Frances: I am worried about you, but you can't blame anyone but yourself. You may think I did that but I didn't. The gun went off some way, I didn't pull the trigger. You have been punished for double-crossing me. I was happy until you blamed me for your trouble. As ever, your forgotten Lee."

Other witnesses called by Bialock included L. Pearlstein, jewelry broker of 2933 West Eighth street, who testified that Wirt quarreled with his wife and with A. R. Ramos, a State's witness, while he was there attempting to collect for a diamond ring. Wirt threatened to shoot Ramos, he declared.

The woman died on the 15th inst. in Georgia-street Receiving Hospital, to which she was removed after the shooting, witnesses declared. Her death was due to the wound, County Autopsy Surgeon said.

BAIL BONDSMEN WIN ACQUITTAL BY JURY

John A. Schiff and Aaron B. Lacy, bail bondsmen, were found not guilty of being dissolute persons by a jury in Municipal Judge Thompson's court yesterday. After hearing the evidence Judge Thompson instructed the jury to return the not guilty verdict. The two men were arrested by Police Detectives R. L. Johnston and B. G. Anderson in the Hall of Justice some time ago. The officers asserted they had been soliciting business in the Municipal Courts.

BROADWAY · HILL AND SEVENTH · ONE O'CLOCK · SATURDAYS

BULLOCK'S



Picture These Dresses On Your Little Girl!

$2.95, 3 for $8.25

They are "Jean Carol" pantie dresses—made right here in Los Angeles—and designed especially for Bullock's. And Bullock's is frankly delighted with them.

At $2.95! 3 for $8.25! 300 of these adorable little frocks for holidays ahead. All have matching Panties—with a pocket, if you please.

The two sketched are typical of the many styles. Little Miss *Tu-Tu-Six at the left obligingly gives us two views of her red-and-white checked lawn dress, trimmed in white organdie and crocheted buttons. And such an imposing sash! The tot at the right wears printed broadcloth—squares of red and black and yellow on a white ground.

All are beautifully made—all are wonderful values at $2.95—3 for $8.25, at Bullock's.

(*Tu-Tu-Six is a trademark name, registered by Bullock's.)

Tu-Tu-Six Shop . . . BULLOCK'S . . . Fifth Floor, Broadway Building

BROADWAY · HILL AND SEVENTH · ONE O'CLOCK · SATURDAYS

BULLOCK'S



COAT $29.75

DRESS $35

SILK COAT!

SILK SLEEVELESS DRESS

The importance of the sleeveless Dress for summer is stressed in Bullock's Women's Section with a diverse selection of smart types. Two-piece and one-piece styles showing a nice appreciation of tailoring and detail of trimming. Low price . . . $35.

Heavy crepes in all the smarter summer shades. Flesh . . Yellow . . Green . . Eggshell . . White and Orchid. Also gay prints and navy and black.

Silk Coats in shades to harmonize are exceptionally priced . . show tucked or pleated trimming. In white, navy, black, beige, gray and a few high shades . . $29.75.

Women's Dresses . . Bullock's . . Third Floor

BROADWAY · HILL AND SEVENTH · ONE O'CLOCK · SATURDAYS

BULLOCK'S FASHION FABRICS

VOGUE PATTERNS SECOND FLOOR BROADWAY BUTTERICK PATTERNS

Be Clever — Make Your Own Dresses!

COOL COTTONS

Bullock's Presents Special Values In Cotton Fabrics that are Enticing, Cool and Dainty!

Batistes Broadcloth Linene 33c Yard

Organdies Rayon Prints 55c Yard

Cool, these new Cottons! And Fashionable—and temptingly Inexpensive! Hot weather finds Bullock's ready with Cottons that are correct—in colors most enticing for cool summer elegance. Specially priced Cottons for sheer summer frocks—Cottons that tailor smartly—Cottons for Beach or Lounging Pajamas or Lingerie. Some of them are shown for the first time today—all of them are priced low!

These beautiful Cottons—with their near-relatives, the lustrous Printed Rayons and Silk-and-Cotton Crepes—are very special values indeed. Valueful offerings in a season when Cotton rules the mode! See them today at Bullock's!

Zephyr Prints 33c Yard

Silk-and-Cotton Crepes 55c Yard

Cottons . . . BULLOCK'S . . . Second Floor, Broadway Building

Real Estate Exchanges

Sometimes it is more advantageous to exchange real estate than to sell it. A wide variety of real estate for exchange appears daily in

TIMES WANT ADS

PUBLISHERS
THE TIMES-MIRROR COMPANY
OFFICERS
HARRY CHANDLER, Pres. and Gen. Mgr.
HARRISON GRAY OTIS CHANDLER, Vice-Pres. and Secy.
FRANK A. PFAFFINGER, Treasurer.
DIRECTORS
Harry Chandler, Harrison Gray Otis Chandler, Frank A. Pfaffinger, Mabel Otis Booth, Harry Carr.

Los Angeles Times
EVERY MORNING IN THE YEAR
DAILY FOUNDED DEC. 4, 1881—48TH YEAR

RALPH W. TRUEBLOOD, Managing Editor.

Average for every day of May, 1929.....120,171
Sunday only average for May, 1929.....230,753
Average every day sale over May, 1928.....10,467

OFFICES
New Times Building, First and Broadway.
Branch Office, No. 1, 621 South Spring Street.
Washington Office, 1217-1219 National Press Club Building.
Chicago Office, 360 North Michigan Avenue.
New York Office, 285 Madison Avenue.
San Francisco Office, 742 Market Street.
Seattle Office, 2527 White Henry Stuart Bldg.
In addition to the above offices, The Times is on file and may be found by European travelers at the office of the American Express Company, Paris, and 7 Rue Scribe, Paris, France. The names of Californians registering at the in-named address will be published in The Times at intervals.

LOS ANGELES (Loce Ahng hayl ais)

MEMBER OF THE ASSOCIATED PRESS
The Associated Press is exclusively entitled to the use for republication of all news credited to it or not otherwise credited in this paper and also all local news published herein.

The Times aims at all times to be accurate in every published statement of fact. Readers who discover any important inaccuracy of statement will confer a favor by calling attention of the Editorial Department to the error.

No employee of The Times is permitted to accept any gratuity, in money or its equivalent, from any individual, group or organization having news or business relations with The Times. The public should clearly understand that it is unnecessary to pay anybody anything to get news into The Times and that any Times employee who accepts "gifts" calculated to influence his or her work for this newspaper is thereby rendered subject to immediate discharge.

Bad laws, if they exist, should be repealed as soon as possible; still, while they continue in force, for the sake of example they should be religiously observed.
—*Abraham Lincoln.*

Today's Bible Text

And now, little children, abide in Him; that, when He shall appear, we may have confidence and not be ashamed before Him at His coming. 1 John ii:28

WHAT'S IN A NAME?

They call it Boulder Dam, but it will be built at Black rather than Boulder Canyon. Maybe we best compromise by calling it the Colorado muzzle.

JAPAN FOR PEACE

The Japanese indicate a willingness to go as far or farther than any other nation in pruning down the machinery of war. They need a large navy for many reasons, but are not wishing to use one for conquest. They will cut to the bone the minute John Bull and Uncle Sam are ready to act in kindred spirit.

MAKING OF BOOKS

French experts are preparing a work of fifty volumes to show the origin of the World War and American authorities are putting out a work in 150 volumes as a history of the great mixup. The next thing will be to find somebody to read these books. What we want is a snappy little single volume that will tell who won the war.

HARD TASK

It is admitted that there is a great waste of both oil and gas in the operations of the petroleum industry. But this is a hard thing to correct. Everybody that has a well or a prospect wants to be in on production. There is a cry for royalties. If any agreement or understanding can be reached to bring production down to the actual needs of the people it will be a miracle.

HARD LUCK

Frank Gould is said to have had a run of bad luck in opening up his Monte Carlo on the Riviera. It is said to have cost him nearly $5,000,000 to get his casino under way and he has gone into the red to the tune of $800,000 in the first three months. Maybe it is best to leave these gambling concessions to the professionals. They know better than to give the outsider a show.

THE COUNTRY BEAUTIFUL

Those who would preserve the scenic splendors of our highways recently sought a slogan which would briefly express their purpose. So they offered a prize. The trophy goes to Marion Boyd, a Detroit girl, who offered the apt phrase, "This is your country—beautify it." It doesn't exactly sound like a slogan, but in a terse and patriotic manner it puts the proposition up to the individual—which is where it belongs.

ANOTHER SURPLUS

There appears to be a slightly unexpected surplus of something over $100,000,000 in Uncle Sam's vest. The income tax collections at the last drag were nearly $200,000,000 ahead of the hard-pan estimates. It must be a novel sensation to wake up in the morning and find your roll of hundred millions fatter than you thought, but Uncle Sam is no stranger to this experience. People are talking about hard times, but there seems to be a lot of money still in circulation.

THE BADGER GAME

The Wisconsin Legislature having repealed the State law which aided the enforcement of prohibition the wets are seeking to dig up methods of obtaining liquor under a semblance of law. The latest offering provides for the creation of a State medical commission which should have the control and disposition of all wines and liquors. The booze would be sold and delivered to such as made affidavit that they intended to use the stuff for medicinal purposes. The liquor would be sold at a modest price and there would be no charge for a prescription. In this way they figure that they could put the bootleggers out of business. Of course no gentleman would assert that he needed the liquor for his health unless he was very low and feeble—or dog-gone thirsty. Also it would be difficult to find patriots willing to serve the State on this medical commission. On the other hand, there is the chance that Uncle Sam would make it mighty hard for the commissioners to obtain their supplies. Take it all 'round there are several matters to be studied over before putting this brilliant project into effect.

A COLOSSAL BLUFF

Threats filtering into Hollywood from the East that the American Federation of Labor will call a gigantic sympathetic strike to enforce the demands of the Actors' Equity Association upon the talking film industry have the aspect of a colossal bluff.

To be effective, such a strike would have to be general throughout the production and exhibition ends of the industry, and it could not be made so without the most widespread contract-breaking in the history of labor disputes and without a series of other acts upon which the courts everywhere would sit down hard. That the mechanical stage and studio union members, who have about everything they themselves want, should jeopardize their well-paid jobs to pull chestnuts out of the fire for a comparatively few actors lacking a real grievance, is improbable in the extreme.

Such a strike would not only be forbidden immediately by a series of injunctions, but would lay ground for damage suits and other legal actions that would disrupt if not bankrupt every union involved—for, under recent court rulings, a union is legally liable in such cases. A sympathetic strike is absolutely illegal. Men may legally quit work to redress their own grievances, when they have any, but no court in the land holds that they may break contracts to take part in somebody else's dispute.

President Green of the American Federation of Labor is by no means so astute as his predecessor, the late Sam Gompers, but he is probably not foolish enough as to counsel his newly built-up stagecraft and studiocraft unions to hazard everything on such an adventure. Such a strike would actually and in the long run benefit the theater owners and producers, since it would give them an opportunity to rid themselves for good of unionite thralldom. If President Green is contemplating such a strike seriously, and is not merely permitting his name to be used for propaganda purposes, he is counting on an impossible degree of shortsightedness on the part of his opponents.

That both exhibitors and producers have been shortsighted on previous occasions is true, but a different financial set-up in most, if not all, of the companies engaged in making and showing talking pictures has been brought about. This new money, which in some cases at least is controlling, is owned by men neither spineless nor shortsighted, the men of the electrical industry, who have learned how to deal with racketeers and racketeering and have not permitted the closed shop to get a foothold in their own businesses. These men will fight, and fight until they win.

Further proof that this sympathetic-strike talk is largely bluff is proved by the fact that the federation has apparently found itself unable—or is unwilling—to help the musicians' union members thrown out of work all over the country by the introduction of talking pictures. It is not even backing up the musicians' union in San Francisco. The federation was powerless to aid the United Mine Workers, President Green's own pet union, which broke its back in a long struggle for an impossibility. It was unable, at the period of its greatest strength, to save the federation unions in the garment trades, which were defeated and dispersed by an aggressive rival.

It is possible that the studio and exhibition unions might be cajoled into a strike upon the assurance that the struggle will be short and victory sure, but no such assurance can be given, or at least no such promise can be kept. The federation might be able to finance a short strike if its funds did not get tied up by court order the moment it attempted such an illegal move, and if its own membership did not revolt at pouring out money to help Equity members who never did anything for them; but one of more than a few days' duration would smash it. History of previous labor struggles shows that in fact the federation is very canny about giving away anything but advice. It might furnish employment to some sluggers and other "entertainment committees," pat the strikers on the back and tell them it hopes they win, but that is about all.

There is some talk also in Hollywood of a studio strike accompanied by sabotage and violence. That sort of thing is not done in Los Angeles; saboteurs here quickly find themselves in jail. The idea of men and women calling themselves artists, dealing in pineapples and stink bombs, is itself a little quaint.

A settlement with Equity and the unions on the basis of Equity domination and the closed shop would only be possible at the ultimate expense of the public. There is a limit to what the public will stand, and the people who have been enjoying talking pictures at reasonable prices are apt to turn to other entertainment if the admission costs are largely increased, as such a program would entail. There is no doubt that the best course of the producers lies in resistance to unreasonable demands, in which they will have public sympathy and support. If they yield on the theory that the public will have to pay the bill anyway, the public, which will not fail to be informed, is likely to decline, without thanks, to do anything of the kind.

MONEY CRAMPS

The newer and smaller currency is said to be handier than the present bills. This is a trifle ambiguous. Our money is too handy as it is. If we should be told that the new currency would be less easy to spend we should be reassured.

The new currency will require the shipment of but four tons of bills a day, instead of six as at present, by the Treasury Department. This makes us feel better. Tons of paper money have bothered us. Eight hundred tons have already been distributed to the four corners of the country waiting for the day of release.

When the layman is told that smaller money will not cramp the hand so much in counting, he is still no clear on the advantage. Many a man would be willing to offer himself as a victim of such cramps—of course, in the interests of science. At present currency cramp does not appear to be virulently contagious.

The new money will fit more snugly in the pocketbook. This is encouraging. Maybe it will be more satisfied to stay at home. At the present time, the dollar is but a transient. Life is but an exchange of photographs of the Presidents. A dollar with a contented home-loving spirit will be something new.

That it will go into an ordinary envelope easier gives us grave concern. If money that would never fit in an envelope were invented, it would be better. We have always been warned against sending currency through the mails. We wonder at Uncle Sam lending himself to the idea.

That the new money will last longer is hopeful, and so we are for it. We have been looking for money that would last longer.

AMANULLAH QUITS
By James J. Montague

Though an Asian king, as a general rule,
Is commonly mean as a Mullah,
I was strong for king of the modernist school
Like our little young friend, Amanullah.
He tried to cast off all the old-fashioned ways
Of the crafty and rude oriental,
And also his people to glory to raise
By being both kindly and gentle.

He brought to them airplanes and radio sets,
He brought to them new Paris novels.
He urged them to bathe, and to pay up their debts
And clean up their tumble-down hovels.
He pointed his finger to hustling Japan
And said with a touch of bravado,
"Why do not you dumb-bells make Afghanistan
Like the land of that bright young Mikado."

And what did they do to this hustling young king
Whose notions were modern and snappy,
And wanted his people to get in the swing
And be prosperous, busy and happy?
Their statesmen came out with loud howls of dismay
And promptly and boldly disowned him,
And kept up the racket till one gloomy day
The army moved in and dethroned him.

And so he went over the border to wait
Still hoping his mossbacked, old nation
Would come to its senses and open the gate
And restore him to power and station.
But now, being listless and beaten and blue,
While the people he toiled for defame him,
At last he admits with a sigh that he's through
And I really don't very much blame him.

(Copyright, 1929, by The Bell Syndicate, Inc.)



THE LEE SIDE O' LA
BY Lee Shippey

WE WERE lunching with ye olde New York newspaper man, and with that hope which springs eternal had taken a table far in the corner,



thinking we might have it to ourselves. But of course the place soon filled, and two young business women took the other two seats. They paid no attention to us, being engrossed in something interesting. They were talking about vacations.

"I think I'll take in Yosemite and the Redwood Highway and the Columbia River country and Vancouver," said one. "It'll either be that, by car, or a boat jaunt down to Ensenada and Mazatlan. I'm just crazy to see Mazatlan."

"So'm I. But it'll have to be next year. I'm going to Honolulu this year."

"That's a swell trip. I took it last summer. Is Grace goin' with you?"

"No, she's goin' to take a run up to Alaska."

The New York man's eyes bugged out as no New Mexican's would at sight of the Woolworth tower.

Big Western Ideas

"Back East," he said, "girls situated about as those apparently are would be planning to go to Atlantic City or somewhere on the Massachusetts coast or up in the Adirondacks—all trips from two to six hours away. Out here distance means nothing. People have been used to big ideas of travel ever since the days of the pioneers. Many a Southern Californian drives farther on his regular week-end outing than the average New Yorker goes for his summer vacation! Did you hear that girl speak of 'running up to Alaska'? In New York we always think of Alaska as the end of the world."



Laid Up for Repairs

Jim Jolly was a rakish craft
Who spread his sails with glee.
He got "prescription" from his "doc"
By quarts and jugs, you see.

But now he's limp, his engine knocks,
He's bleared and broke—and how!
He's fired his old wet "doc" for keeps—
He needs a dry dock now.

MAXIM WILDE.

A Wizard at Deduction

A small, dapper old gentleman, whose brisk step and quick eyes almost belied his white hair and lines of age, was walking in one of the best blocks in Santa Monica Boulevard yesterday when a young man who had been sitting on a bench under a fine tree smilingly accosted him.

"Sir," he said, "if you will permit me to say so, I am a man who observes and thinks. I have been observing you as you approached and have come to several conclusions. I can see you are a man of importance in the business world, of keen intellect, but of waning physical strength. You have, in fact, reached the time of life when you need just such a young man as I am to help you in the greatest accomplishments of your declining years. And if you were convinced that I am possessed of exceptional powers of observation and deduction, as well as all the other qualifications you would require, you would be glad to make me your confidential secretary. Am I not right?"



"Quite right. But it would require some little demonstrating of your abilities, not mere assertions."

Quite Ready For the Test

"Naturally. Well, let me give you one demonstration. I am a stranger in this neighborhood. I have been here only a few minutes. Yet I have noticed that the house in front of which we are standing is one of ancient grandeur, a very fine home, but not in the new style. Yet everything about the place shows the loving care of people to whom the old things are dear. So I deduce that it is the home of one of our older families, but that the present owner is an exceedingly tall young man of highly romantic nature."

"You are, indeed, marvelous at deduction," said the old gentleman. "How did you figure all that out?"

The young man pointed at the tree inside the lovely yard, on which were carved two hearts, interlaced, in which were linked two sets of initials.

"Only a young and romantic man would have done that," he said, "and only the owner would dare to do it on so fine a place as this. And only a very tall man could have reached that high. So it is clear that this property has been inherited by a tall young man of romantic nature. Do I get the job?"



"You certainly are a wonder," said the old man, enthu...astically. "But I'm afraid I can't use you just yet. You see, I happen to own this place and I carved those initials forty-two years ago. The tree was short then, and they've just grown up to where they are."

Moral

As the young man hurried away the old gentleman smiled sadly. "Had he been really informed," he said, "he would have known trees don't grow that way—that initials carved five feet from the ground forty years ago would be practically the same height today. But he's another who relies too much on natural brightness and too little on solid facts. And these boys who look good outside but haven't much inside always get shown up."

WHAT OTHERS THINK ABOUT IT

SECOND WHISKY REBELLION
[Detroit Free Press]

The extensive preparations being made by the Federal government to combat smuggling into this district should open the eyes of the public to the real nature of the situation.

A numerous element in the citizenry is in open and defiant rebellion against the Constitution of the United States and certain laws enacted to give effect thereto, whatever other name they may give to their activities.

A far larger element is financing the rebels by purchasing the stuff they sell.

The rebels themselves are armed and do not hesitate to kill, when their illegal business is interfered with or they are threatened with the statutory penalties therefor. Some of them are supplied with machine guns. They maintain their "fleets." They fall short of "waging armed rebellion" against the United States only when they are left to ply their outlawed trade in peace. The government could not ignore this challenge without failing in its duty to uphold and defend the Constitution.

THE BATTLE OF DETROIT
[New York World]

For the last five days a steady stream of bulletins has been pouring out of Washington and Detroit announcing an unparalleled effort to stop the smuggling of liquor from Canada across the Detroit River.

We have in this case a perfect illustration of the way prohibition works. For more than a year the prohibition authorities in Washington have ignored a situation which is shocking. They have ignored it because there is really nothing they can do about it short of asking Congress for millions of dollars and calling out the Army and the Navy. Then the spotlight flashes on the situation suddenly. At once there is "the greatest of all drives." The drive continues until at least part of the public is convinced that something has been accomplished. Then the spotlight flashes somewhere else, and off hurries Mr. Loman to some new situation.

There was one of these great "drives" in the Detroit area in September, 1926, and another in June, 1927. There will be still another one some day in 1930, when the ballyhoo of the present affair has long since been forgotten.

THE AIR DERBY FOR WOMEN
[New York World]

Precisely who are bent on clipping the wings of the ladies who are to take part in the coming air derby, and what authority they have in the matter, is not exactly clear. But Miss Amelia Earhart is out with a statement against them, so that it may be assumed that their efforts threaten to be effective. It is to be hoped so. Those who have authority are quite right when they insist on conditions that will tend toward safety. Aviation, it is quite clear, is entering a new phase. The day of the spectacular stunt is passing. The object now is solid accomplishment, with a minimum of mishap; and this object, with its consequent effect on the mind of the public, would be seriously jeopardized by an irresponsible race in which a number of women flyers might be killed.

SATISFACTORY TARIFFS
[Detroit News]

There will be a satisfactory tariff bill, as we understand it, when everybody gets into the same line of trade.

LETTERS TO The Times

[Name and address of writer must accompany all letters for this column. Letters of a personal nature or involving contentious religious questions are not acceptable.]

Law Abiders Safe

LOS ANGELES, June 18.—[To the Editor of The Times:] Thank you for your reasonable editorial the other day on the so-called "dry killings." The average newspaper has not one word to say about so-called eminently, respectable citizens who are furnishing bootleggers with millions of dollars to break the laws of the United States of America, but let an alleged bootlegger get shot while attempting to escape, and oh, what a howl goes up.

As a matter of fact, law-abiding citizens who have no dealings with bootleggers have nothing to fear.

You will note the headlines of typical "wet" papers bold-type the "killings," but soft-pedal what the President says about the real criminals. If prohibition fails, it will be because the majority of the newspapers misrepresent, and distort the truth. The people who are supporting bootleggers are the real criminals. LAW AND ORDER.

The Humane Department

LOS ANGELES, June 21.—[To the Editor of The Times:] I thank you most heartily for your recent splendid editorial regarding the urgent necessity for a clean-up in the humane department. As an interested spectator at the several hearings conducted at the request of the citizens committee before the health and sanitation committee of the Council I was amazed and shocked at the revelation. Many more witnesses could have been called.

The humane department has absolutely no alibi and the evidence submitted against the gross inefficiency and inhumaneness has caused widespread comment and indignation. Mayor Cryer has long known conditions in the department and could have remedied the situation, but preferred to remain apathetic and inactive. Humanitarians will long remember the Cryer administration.

The humane department has been a dumping ground for the payment of political debts. I recall but two commissioners who have been experienced, genuine humanitarians—Rosemonde Rae Wright, the fearless and powerful defender of animals, and Mrs. W. H. Weldon, veteran humane worker. Mayor Porter will enshrine himself in the hearts of all citizens if he will purge the department of "humane treatment of animals" of the politicians.

HARRIET RIVES STRONG.

Brilliant Word Pictures

LOS ANGELES, June 19.—[To the Editor of The Times:] Concerning the recent letter in The Times criticising Mr. Fred Hogue's statements, I wish to take issue with the writer of that letter—because, to my notion, Mr. Hogue has stated the case very fairly, viewing the matter largely. I have been in both China and Japan several times myself.

Regarding our exports to China, how much of the $165,000,000 are merely oil, gasoline, oil-products and old newspapers, old rags, clothes and bottles? When one speaks of exports, the average reader fancies that this refers mainly to manufactured goods—not to oil products and such detritus as old newspapers, etc. A California seaport may export a large total annual money value of things—but in some cases from 60 to 90 per cent of that will be oil products; and hence, one might convey an erroneous impression by merely quoting them as "exports."

Mr. Hogue's descriptions are not only far more accurate than one could expect, but they also are among the most brilliant word-pictures that I have read in a long lifetime. Indeed, he makes most of these young travel writers look like a lot of sophomores who haven't anything worth while to say—and don't know how to say even that in a way to interest veteran world travelers such as myself. G. W.

Sentiments Reciprocated

TUJUNGA, June 20.—[To the Editor of The Times:] While cutting out your article in today's Times, entitled "The Antipodean Disaster" to send to my family in New Zealand, deep feelings of appreciation are naturally pouring out to The Times for the expression of such kindly sentiments. I wish to thank you for it.

LEONARD BAIN.

Something Further

LOS ANGELES, June 21.—[To the Editor of The Times:] Now that Mayor-elect Porter has told us all about the last grand jury and the Marco case, will he not enlighten an anxious public as to that body's startling reversal in the Jacobson case and why it was taken?

H. A. MARTIN.

Mystery of Bock Beer's Origin

In the days prior to the enactment of prohibitive regulations the spring season was always heralded by the posting of bock beer signs all over the country as is still done in Germany. The origin of this beverage dates so far back that it is lost. There are many explanations, but none is authoritative or even generally accepted. One is that a Bavarian knight, famed for his ability to consume great quantities of liquid, on one occasion became so helplessly drunk that he fell in a stupor, but upon recovery he refused to acknowledge that he was drunk, but insisted that he had been butted by a goat (geisbock.) The exceptionally strong brew he had indulged in was afterward called bock beer.

IT'S MILKING TIME
BY EUGENE BROWN

Letters of a Prodigal Nephew to His Absent-Minded Uncle
XXXVI

Dear Uncle Sam: Well, here I am with nothing much on but an old pair of golf pants waiting patiently for my relief. You see for a while there I didn't really understand that I had any coming. I hardly knew that I was a farmer. But now that the table is about to be spread a lot of us will find that we have a chance to horn in.

The inspectors can't tell whether a bozo's hands are calloused from holding the plow or shaking dice.

It was a funny thing with me. Some time back when I happened to have $15 that hadn't been spent I up and bought me one of these hill sites. You pay all you've got down and the other million in monthly installments to run abreast of the German reparations for the next few centuries.

The lot wasn't so fierce from the viewpoint of a surveyor. In fact it was a three-cornered affair and only about umpty feet the long way. But I got it. The bright guy who sold it to me said I could put a garage and a dog kennel in one angle and stake the wife out in another. This would leave the other fragment for a gold mine, an oil well or what have you? An eternal triangle with a Hollywood exposure seemed impressive, but I had my doubts.

I asked the realtor what he would suggest. He thought deeply for a few moments and then exclaimed with real enthusiasm: "Why don't you start a farm?"

"What could I raise?" inquired I, in puzzled manner.

"I don't know exactly," responded the salesman, "but maybe you could raise the mortgage if you kept your nose at the grindstone long enough."

"It doesn't exactly look like farming land to me," argued I, reflectively. "The only way you could get birdseed into that soil would be to use a shotgun."

"Well, you try some blasting powder," suggested the realtor, "and when you bust some of it loose send a sample to the university chemist and he will tell you what to do."

"But those chemists are too busy testing the honor of our bootleggers to bother with our soil problems," protested I.

"Not at all," countered the salesman. "You will get service all right. Personally, I think you ought to raise something different. There's a ranch for almost everything you can think of. They are raising pretty nearly everything from prunes to merry hell, but I can't remember of seeing any lignum vitae hereabouts. Why don't you start a lignum vitae farm?"

"Lignum vitae?" exclaimed I, in amazement. "Isn't that the stuff they use for filling the foreheads of our umpires?"

"I wouldn't say," answered the realtor, "but they tell me it is about the hardest wood there is. Naturally it would be hard to get and if that is so you would always have a fat market for your crop."

"But not here," protested I. "I couldn't raise a crop of horned toads on this land without having them roll down on the next tract when the wind blew or a rain came."

"Oh, that's easy," explained the salesman, airily. "Just put a six-foot retaining wall around your land and watch it grow."

"That's it!" snorted I, scornfully. "Put a $25,000 fence around a $5000 farm and watch Andrew Carnegie turn over in his grave. That's no way to get rich. I didn't buy this for farming land, anyhow."

"I know it," admitted the realtor. "But it hasn't been zoned for business yet. Out here if property isn't zoned for business or apartments it is called a ranch. Until we need your lot for a new City Hall or a movie theater you are a rancher."

So that is how I come to be in on this relief.

I am not worrying about my crop, as there isn't any crop as yet. But I want my government to send me a package of lignum vitae seed and a pickax. Then we will let nature take her course. I don't see how we can plow my farm unless we can put stilts on one side of the horse. Otherwise, the animal is likely to roll across two or three other farms and bring up on Hollywood Boulevard. So I may need a lot of relief.

I don't want it in debentures either. They tell me a debenture is about like an unsecured note. How could I use one of those things at the bank? They would throw me out the way they did last fall. So no debentures unless they have the indorsement of the mint. I want my relief in the form of a cash advance and if you send it by special delivery I would like the money in big bills. Those are the kind I have to meet.

Don't try to put me off with a few kind words over the radio. This is serious. If I don't get the dough pretty quick I may have to use my own roll to keep my margins afloat.

You may kindly tell Herbert Hoover that I am the party with the high forehead and the low shoes who voted for him last fall and I should have something coming to me by this time.

If the response isn't satisfactory I may write to Al Smith. What is my country for if it is not to be milked?

Wishing you many of the same.

So no more at present.

An Army of Struggling Artists

Paris is one of the poorest places in the world to sell a picture and the reason is that there is a surfeit of art in that city. One person in seventy-five is endeavoring to make a living by painting and the total number of artists in the city is estimated at 40,000.



PEN P...

Logic: The ... pleased; now the ... government and ... please.

Once the ... money; now ... sells ready-to-... for women.

They raise ... manufacturer and ... the only thing ... consumer is what ...

It seems to be ... faster he goes, the ... ence it will make ... there.



Usually you can ... looking at a man, ... take a girl on a ... vide cold fried ...

The cynic ... such thing as ... course the ... no such thing as ...

In backwoods ... people won't ... cause they have ... clothes. Their ... show in the ...

Modern style ... points, but what ... when Willie ... of the great ... school?

Americanism: ... father who ... trembling with ... card announces a ...

Perhaps it ... sterilize the ... hard part will be ... body qualified to ...

There's always ... pioneer had to ... and most of us ... from a drug ...

Man is the only ... can reason, and ... that thinks killing ... by an organized ...



Another way to ... people is to ... this morning.

Think how ... when evolution ... work and man is ... a thumb for a ... something to ...

And mechanics ... armored cars to ... distant trade from ... vate ethics still ... ethics of nations.

Mussolini opposes ... tests because Italy ... win. If only he ... that reasoning to ... complex.

It may yet be ... hang criminals to ... man holiday. ... hard-surfaced ... needed for pleasure.

Correct this sentence: ... I suffer in silence," ... wife, "I don't want ... notice that I'm ...

Excessive talk ... energy and courage.

Blessed are the ... rest of us are going to ... their toes.



If we should choose ... man, the noblest ... ran, as ... some men would ... charm, they'd ... alarm, and ... In private life ... a high position and ... plause and fervent ... merit will be ... example advertising ... ing jays. ... moral course and ... liquor and divorce ... gambling games, ... conduct is correct ... the high respect of ... and dames. In politics ... can hope to dodge ... dope of mud ... sore; one may be ... trust, but some will ... with disgust and ... roar. The critics ... confined to ... with the grind ... earns his chow; ... records old and ... his grand-dad was ... lifting some ... will invade his ... show that he ... sufficient ... abuse him to aid ... fair-minded men ... is as good as ... harder every year ... will record ... candidates ... for office ... the thick-skinned ... thrives on hymns ... man who'd ... fearful of the ... slanders and ... the brickbats ... sneers and ... knocks which ... goose. ... man will take ... public's gain, ... and, since ... wriggle and ... for private ...

(Copyright, 1929, by The Bell Syndicate, Inc.)

GARDENA HIGH

Students of Gardena High who are included in the honor list are as follows:

HIGH SCHOOL GRADUATES

Forty Hills High School students will receive their diplomas from Dr. Gould, assistant superintendent of schools, are:

PEN POINTS

Logic: The king did so be pleased; now the people say the government and they do as they please.

Once the saloons got a man's money; now every third store sells ready-to-wear garments for women.

They raise the tariff to help manufacturer and farmer, but the only thing raised for the consumer is what Dante saw.

It seems to be a law that the faster he goes, the less evidence it will make when he gets there.



Usually you can tell when looking at a man, that he would take a girl on a picnic and provide cold fried eggs for lunch.

The cynic says there is no such thing as love, and of course the mole thinks there is no such thing as light.

In backwoods districts some people won't attend church because they haven't good enough clothes. Their clothes don't show in the sedan.

Modern style history has its points, but what can you say when Willie discovers that some of the great men were dull in school?

Americanism: Worshiping the father who fought for liberty, trembling with dread when a card announces a Federal agent.

Perhaps it is all right to sterilize the feeble-minded, but the hard part will be to find somebody qualified to draw the line.

There's always something the pioneer had to hunt his drug for, and most of us live many years from a drug store.

Man is the only creature that can reason, and the only one that thinks killing moral if done by an organized group.



Another way to meet the right people is to decide not to meet this morning.

Think how awful it would be when evolution has done its work and man is merely a hand and a thumb for a push button and something to sit on.

And merchants would need armored cars to protect their distant trade from rivals if private ethics still matched the ethics of nations.

Mussolini opposes beauty contests because Italian girls always win. If only he would apply that reasoning to the Corsican complex.

It may yet be necessary to hang criminals to make a safe man holiday. Roads must be hard-surfaced until they are needed for pleasure.

Correct this sentence: "If I suffer in silence," said the wife, "I don't want anybody to notice that I'm doing it."

Excessive talk dissipates much energy and courage.

Blessed are the meek, for the rest of us are going to tread on their toes.

RIPPLING RHYMES by Walt Mason

IN POLITICS

If we should choose the right man, the noblest gent who ever ran, as justice of the peace, some men would fall to weep and wail; charm, they'd say he was a charm, and yell for the police. In private life a man may be a high position and obtain applause and fervent praise; his merit will be recognized and as an example advertised to all the rising jays. While he pursues the moral course and shuns the liquor and divorce, and plays no gambling games, while he conduct is correct he will be the high respect of deacons and dames. In politics no man can hope to dodge the slings and dope of men whose heads are sore; one may be worthy of our trust, but some will view him with disgust and rip around and roar. The critics will not be confined to things which one earns by the grind by which he earns his chow; they'll dig up records old and stale to show his grand-dad went to hell for lifting some one's cow, will invade his private life and show that he denies his wife sufficient pies to eat; they will abuse him to and fro, though fair-minded men must know he is as good as wheat. So if you harder every year to find a man with record clear, who'll be a candidate; we have to choose for office high the callous ones, the thick-skinned guys, who thrives on hymns of hate, the man who'd ornament the job fearful of the growling mob of slanders and abuse; he dons the brickbats and the stones, sneers and jeers and cat-calls, knocks which cook a good man's goose. Sometimes a fearless man will take an office for the public's sake, and face the storm and strife; but when he's in it for a term he's hatched to wriggle and to squirm and hunt for private life.

[Copyright, 1929, by The Chicago Tribune (Inc.)]

MANUAL ARTS TO GRADUATE HOST

Tomorrow to be Among Largest in History

Noted Professor Will Deliver Address

Beverly Hills and Gardena Also on Schedule

The major group of senior classes has scheduled their graduation for the last two days of this week, Manual Arts High School will present one of the largest classes in its history tomorrow morning. Dr. J. Hudson Ballard of Occidental College will make the address, and Mrs. Letitia Lytell, president of the Board of Education, will present the diplomas.

Beverly Hills High School will celebrate its third anniversary, as a four-year High School, both of its graduation exercises next week.

MANUAL ARTS HIGH

Manual Arts High School's commencement exercises will be addressed this evening by Dr. J. Hudson Ballard, president of Occidental College, and Mrs. Letitia J. Lytle, member of the Board of Education, will present the diplomas.

Graduates of Manual Arts High School are listed as follows:

Conrad Andreotti, Elmer Arata, Homer Arata, Arthur Barker, Jack Birchfield, Billee Bird, Richard Bonham, Ralph Bowley, Arnold Brady, Elmer Brown, Harold Burke, Wendell Campbell, Art Carey, Art Carlson, Allen Chapman, Shor Chan, Joshua Chris-Christian, Marion Clarion, Ben Delaney, Art Dillman, Art Dowd, Louis Edwards, Glen Ehrhorn, Earl Elliott, William Fan-Robert Finch, Paul Fos-Marvin Fuller, Timothy Gallagher, Lawrence Gibson, Ernest Gilmore, Al Hammar, Leonard Herrmann, Max Hof-Robert Howell, Harold Howell, Virgil Howell, Max Irwin, Agnes Johnson, Marietta Jones, Clarice Kaufman, Isabel Kelly, Louise Kelly, Ada Madsen, Yvonne Mann, Manuela Martinez, Fanny Lou Mathews, Regina McCarthy, Louise Miller, Elizabeth Miles, Elinor Olson, Dorothy Pedersen, Virginia Preston, Ethel Richter, Violet Rogge, Gertrude Schramm, Mildred Shaw, Max Shaw, Walter Shaw, Frank Shaw, Mary Shaw, Dorothy Shipley, Bernice Simank, Dorothy Smith, Lorin Smith, Thelma Smith, Vay Spafford, Marcia Spencer, Lillian Steenhal, Mary Stuart, Dorothy Taylor, Betty Thompson, Ann Marie Van Der Grift, Helen Vere, Virginia Villavecchia, Marian Wagner, Doris Walker, Dorothy Weber, Emily Wickser, Walter Wilson, Mildred Wood, Anna Wyatt, Mildred Zimmerer.

CARDENA HIGH

Graduates of Cardena High School are listed in the program as follows:

Agnes Bateman, Donald Bell, Charles Brunner, Arthur Burk, Paul Burnett, Orpha Burnett, Russell Cain, William Cain, Ruth Catlin, Keith Chamberlain, Kenneth Chamberlain, Marion Chandler, Harold Chapman, Christos Kobats, Constance Mason, Ruth Mellus, Ruth Miller, Dorothy Miller, Lois Miller, Dorothy Moore, Ruth Nelson, Ruth Nichols, Dorothy Orgain, Harold Orgain, Dorothy Pierce, Ruth Pierce, Dorothy Powell, Virginia Powers, May Irwin Powers, Agnes Rasmussen, Marietta Rasmussen, Dorothy Reed, Lois Reed, Lawson Reed, Adelaide Reynolds, Dorothy Richardson, Betty Rose, Dorothy Rose, Ruth Rose, Louise Rose, Ruth Rose, Louise Lotz, Charles Lovejoy, Keith Lovejoy, Alfred Mandic, Harold Mandic, Max Orchard, Gordon Parrish, Walter Pierce, Frank Pierce, Raymond Richardson, Earl Richter, Max Schramm, Robert Schramm, Harold Shaw, Harry Shaw, Frank Shaw, Walter Shaw, Max Shaw, Harold Shaw, Robert Shaw, Harold Shaw, Robert Shaw, Harold Shaw, Robert

BANKER'S BODY TAKEN TO HOME

Funeral of J. Dabney Day Set for Tomorrow

Sister of Widow Coming to Offer Consolation

Financier's Associates Laud Business Ability

The body of J. Dabney Day, one of the city's foremost financiers and philanthropists who died suddenly on Saturday, was taken from the W. A. Brown mortuary yesterday afternoon the Day residence at 310 South Lafayette Park Place, and will repose there until after the funeral service tomorrow. Death occurred at the Day beach home, Las Tunas, near Topanga Canyon.

Mrs. Day's sister, Mrs. J. Howard Ardrey, wife of the vice-president of the Guaranty Trust Company of New York, will arrive here Saturday from New York to be with her. Mr. Ardrey will be with Mrs. Ardrey. Mrs. Day said yesterday she has been wonderfully sustained by faith during her sorrow and is bearing up well.

FUNERAL PLANS

The services will be conducted as heretofore announced. They will begin in the home at 2 p.m. tomorrow with Revs. J. A. Vaus, Cortland Myers, H. O. Anderson and J. W. Johnson officiating. Burial in Hollywood Cemetery will follow the service at the home, with Alexander H. Ardrey, Martin Cornman, J. Bert Easley, D. M. Montgomery, W. C. Reordan and C. A. Rude acting as pallbearers.

A splendid tribute to Mr. Day as a financier was expressed yesterday by two of his closest business associates, M. J. Connell, chairman of the board of directors of the Citizens' National Trust and Savings Bank, and George W. Walker, chairman of the bank's executive committee. Mr. Day was president of the bank. When it was formed out of the Citizens' National Bank and Citizens' Trust and Savings Bank it was he, Mr. Connell said, "who was responsible for the present advanced plan of administration of its affairs."

"During the consolidation," Mr. Connell said, "Mr. Day devoted his time continuously to establishing the existing plans and order of administration of the two institutions as one. His long and varied experience in the field of finance enabled him to complete the work without any interference in the affairs of either institution and he installed and perfected the operation of its administration as a consolidated bank.

"In fact," Mr. Connell said, "it was because he did it so well and on so sound a basis with various departmental heads and departments functioning harmoniously that Mr. Day was enabled particularly for some time past to devote a large part of his time to the public enterprises of a charitable and benevolent nature which brought him so prominently before the public.

"It is this thoroughness in administration and wisdom in planning that assures continuance of the institution along the lines he laid down so that in his absence the bank is to continue to be an example of and tribute to the outstanding administrative and executive ability of one of California's ablest bank and finance executives."

"The system which he installed," Mr. Walker said, "was so efficient that it has stood the tests of use without change and effected a remarkable co-ordination of the various departments of the bank's affairs. He selected carefully the officers who were placed in responsible places and the conduct of business proceeded as smoothly as when it was first set going."

PARKING LIMIT SOUGHT

A petition asking that a one-hour parking limit be established in West Thirty-fifth street between Vermont avenue and Catalina street was received by the Council yesterday and referred to the Traffic and Street Lighting Committee.

THEY'RE NOT AFRAID OF SHERIFF

Screen Players Make Film for Officials



Hobnobbing With Law Enforcers

Left to right, Johnny Mack Brown, Bessie Love, Undersheriff Biscailuz and Harry Mann.

SHERIFFS and deputy sheriffs hold no terror for Bessie Love and Johnny Mack Brown, Metro-Goldwyn-Mayer screen players. This was demonstrated yesterday when the pair spent the forenoon in the office of Undersheriff Biscailuz as the outstanding figures in scenes of a motion picture being prepared for the Sheriff's Relief Association.

The picture, the third made by the association in as many years, depicts a plot with a narcotic background. It will be shown throughout the county to stimulate interest in the activities of the relief organization, which aids dependents of those killed or injured in the service of the Sheriff. It is being directed by Harry Mann.

On July 28, next, the association will have its annual barbecue at Schutzen Park.

AMITY HELPING IN PORT TRADE

Los Angeles' Promotion of Friendship Reflected

Commerce Shows Increase in Foreign Circles

Unification Made Imperative to Care for Growth

BY CHARLES C. COHAN

There is every indication that the unified port of Los Angeles and Long Beach will become the foremost in the world. Every factor that contributes to its growth in maritime importance is hitting on all cylinders.

Los Angeles is taking a leading part in this nation in studying the psychology of other countries with a view to promoting international understanding and friendship and this far-sighted activity is reflected in a material increase in commerce.

Many impressive instances of this are in the records of governmental and civic agencies here which have been devoting close attention to this phase of progress.

FRIENDLY TRADE

It has been found that commerce increases far more rapidly on a basis of friendly understanding than on solely economic needs.

A well-known government representative here tells interestingly of the effect of promoting friendship with the people of trans-Pacific countries.

"Getting acquainted with them, visiting their homes, learning their viewpoints and giving them better opportunity to understand ours, has been working wonders in our foreign trade," he says. "We've even got a good many of the Chinese over in China to put lemon in their tea. Whatever the cause of the increase in our lemon exports to China, the fact remains that from 1924 to 1926, for instance, there was an increase of 300 per cent in our shipments of lemons to that country, and that means something to Southern California."

MUTUAL BENEFIT

It is pointed out that the friendly relationships result in the desire of other peoples to make use of a greater variety of American products while at the same time America finds occasion to utilize many more of the commodities produced in other lands.

Southern California now more than ever is the keynote locality in the American contact with trans-Pacific lands. As its importance in this regard increases, it necessarily must move to meet the requirements of increasing trade and travel via the Pacific.

This is a phase of the unification project which is receiving merited emphasis.

ARCHERY WILL BE TAUGHT AT U.S.C.

Archery will be taught as one of the specialized activities of the physical education program of the 1929 summer session of the University of Southern California, which opens its six weeks' session on Monday, July 1. Gymnastic dancing, tennis, swimming, folk dancing and interpretive dancing also are included in the schedule. Instructors in the physical education classes included Miss Germaine S. Guiot and Prof. William Ralph La Porte, and visiting professors include David K. Brace of Texas University; C. L. Glenn, H. E. Morrison, N. P. Neilson of Los Angeles and E. L. Roberts of Brigham Young University.

MARY BRIAN WINS BIG ROLE

Irene Rich Plays Lead Opposite Will Rogers for Fox; Norma Lee Leaves Stage for Part With M.-G.-M.; Universal Buys Story for Pollard

BY GRACE KINGSLEY

Clever little Mary Brian has been steadily climbing upward at Paramount studios.

Now, according to word received yesterday from B. P. Schulberg, Miss Brian is to have the honor of playing the lead in "Kibitzer," opposite Harry Green, while, as you remember, the other featured member of the cast is Neil Hamilton.

"Kibitzer" will be directed by Edward Sloman, the picture to be a talking version of the stage play of the same name.

IRENE RICH TAKES LEAD WITH ROGERS

How history does repeat itself. Take Irene Rich, for instance. Miss Rich played opposite Will Rogers in his very first Samuel Goldwyn picture "Jubilo," and in others succeeding it. The team proved very popular, and that was the real start of Miss Rich's film career.



Irene Rich

Now the actress is hurrying West from New York where she has been vacationing, to play opposite Rogers again, this time for Fox in Rogers's first picture under his new contract, "They Had to See Paris." Frank Borzage is directing.

Florence Oakley was to have taken the role, but was taken ill with influenza a few days ago, and is said to be unable to undertake the part.

Norma Lee Comes West

Norma Lee is the latest well-known stage player to desert New York for Hollywood and the talkers.

The actress has been signed to occupy the leading feminine role in Metro-Goldwyn-Mayer's picturization of "Kempy," by J. C. and Elliott Nugent. Miss Lee, who in private life is Mrs. Elliot Nugent, created the character in the original stage production.

When Miss Lee's husband and father-in-law came West to join M.-G.-M., she stayed to complete an engagement with Arthur Richman in "The Tender Age."

Miss Lee's claims to metropolitan note rest on her clever portrayals in several plays, including "Dulcy," "By Request," "The Poor Nut" and the comedies mentioned above.

Hedda Hopper Signs With M.-G.-M.

Since the talkers came into vogue, no actress has been more sought-after than Hedda Hopper, who, as you recollect, gained her first acting experience on the stage for several seasons before going into pictures.



HEDDA HOPPER

Now Miss Hopper has been secured by Metro-Goldwyn-Mayer on a long-term contract, under which she is to play featured roles in talkers. At present she is engaged in portraying a leading part with Jack Gilbert in "Olympia."

Von Eltz With R.-K.-O.

Theodore Von Eltz was signed yesterday by William Le Baron to enact one of the featured characters in R.-K.-O.'s all-talking version of Le Baron's successful stage play, "The Very Idea," which Richard Rosson is directing.

The R.-K.-O. lot is like home to Von Eltz, who appeared in leading roles for Robertson-Cole and later with F.B.O., his last work for R.-K.-O.'s predecessor being in "The Voice of the Storm."

The drama was "Tonight at Twelve," by Owen Davis. Universal at once followed Pollard's idea and bought the talking-picture rights to the piece, which Pollard will direct.

Before the director starts work on "The Barnstormers," which is to be the next co-starring vehicle for Laura La Plante and Joseph Schildkraut, he will film "Tonight at Twelve." Casting for the picture is to start at once.

Universal Buys Big Story

When Harry Pollard, Universal director, visited New York several months ago to familiarize himself with the "Show Boat" music of the Ziegfeld show, he saw a dramatic play that captured his fancy.

Fay Wray's Big Role

Definitely established as a talking-picture success through her first audible role in "Thunderbolt," Fay Wray has been assigned her most important part since Erie Von Stroheim selected her to take the part of Mitzi in "The Wedding March."



FAY WRAY

Miss Wray will have the feminine lead, the role of Louise, a French waitress, in "Behind the Make-Up," an adaptation of Mildred Cram's novel, "The Feeder."

William Powell and Hal Skelly have been assigned the other two important parts.

Collier to Direct Tracy

When that amusing stage cut-up, Lee Tracy, goes into his next Fox talking picture, "Harmony at Home," it appears certain that he can't go wrong, artistically speaking.

Tracy is to have as his co-directors no less a distinguished duo than William Collier, Sr., and Kenneth Hawks.

Oil Fire Snuffer Will be Placed in Few Days

Three days are expected to elapse before engineers will be able to drop a giant bell over the blazing mouth of the McKeon oil well No. 2, at Santa Fe Springs, in an attempt to snuff out the fire, it was stated last night by field engineers.

An underground crew, intent on tapping off most of the force of the roaring well through a side line sixty feet below the surface, has completed a chamber around the well and started last night to cut into the casing.

Cement placed around the pipe splice will have to set before the underground workers can divert part of the pressure through their pipe and allow the surface bell to be swung into place over the top outlet, engineers said.

Gasoline Price Here Unchanged

The boost in the wholesale price of gasoline 1 cent several days ago so far has resulted in no retail price increase, it was ascertained in a check of wholesalers and retailers yesterday.

Local pump prices are apparently stabilized at 19 1-2 cents a gallon with no outlook of immediate flurries. The majority of local retailers are selling on a 4-cent profit margin.

Several brands of cheaper gas are on the market and are selling at various combinations of cut-rate prices. These, however, are not numerous enough to affect the stabilized market of the major brands of gasoline, it was pointed out by oil company officials.

GARDEN PARTY ANNOUNCED

St. Barnabas House Auxiliary yesterday announced a garden party from 11 a.m. to 5 p.m. next Saturday at the Argus Gardens, 1805 Hill Drive, Eagle Rock, the proceeds to be used for extending the work of St. Barnabas Convalescent Home. This home provides for patients after discharge from General Hospital until they are able to work. A program and cafeteria luncheon are announced.

BROTHER TOM CELEBRATING

Twelve Years of Service to Needy of City Will Be Commemorated This Evening

Twelve years of ministry to the needy, the widows and orphans and the down-and-outers of Los Angeles, will be celebrated at Brother Tom Liddecoat's Midnight Mission at 396 South Los Angeles street, this evening.

The anniversary ceremonies will start with dinner to be served at 6 p.m.

On June 25, 1917, Brother Tom's Midnight Mission opened its doors at 121 South Los Angeles street. At that time only the midnight meal was served to about 100 men. Sleeping accommodations, consisting of clean floor space, were provided for about 200 men, and the daily attendance at the mission was approximately 1000.

Later the mission moved to 136 South Los Angeles street, where it was housed until May, 1928, when it purchased and moved into its present quarters.

The Midnight Mission is unusual as a charity organization because no salaries are paid to any workers, nothing is for sale and no collections are taken. It is maintained by free-will contributions and $12,000 received annually from the Community Chest. Cafeterias, cafes and hotels see to it that the Midnight Mission need turn no hungry ones away, and merchants and other individuals help it to clothe its family of needy men, women and children.

The annual report for the year ended December 31, 1928, shows 527,481 meals served; 136,287 lodgings furnished; laundry service, 53,334 pieces; barber service, 20,394; baths, 12,339; garments distributed, 32,541; 1791 shoes repaired; employment obtained for 9204 individuals; medical aid given to 3117; while the chapel report shows that during the year 15,340 persons professed salvation in the daily meetings, which are continuous from 11 a.m. to 11 p.m., and conducted by numerous

Theaters—Amusements—Entertainments

VINE STREET
GLADSTONE 4146
BARGAIN MATS
THURS 50c 75c
SAT MATS 50c 75c $1.10
EVES 50c 75c $1
You're Laughing! We're Laughing! Everybody's Laughing!
Packed with PeP
"YOU'LL LIKE JONESY"
FRANKLIN PANGBORN presents
JONESY
BY ANNE MORRISON AND JOHN PETER TOOHEY
GREATEST COMEDY WOW IN TOWN!
JAMES SPOTTSWOOD · JANE WINTON · PAULINE GARON · CHARLOTTE STEVENS · KENNETH GAMET

MAJESTIC
3rd BIG WEEK "SERENA BLANDISH" OR THE DIFFICULTY OF GETTING MARRIED
THE GIRL WHO COULDN'T KISS
EDWARD EVERETT HORTON · SYLVIA FIELD

Cafes Restaurants Tea Rooms
Where to Dine and Dance
Coffee Shops Cafeterias Hotels

SOMETHING NEW at the New Hotel ROSSLYN
HART BROS Proprietors 5th & MAIN
$1 Special 7 Courses Fried Chicken or T-Bone or Tenderloin Steak Dinner $1
Served from 5 to 7:30 P. M. Every Day Including Sundays
One trial will convince you that this is the best $1.00 dinner in Los Angeles
Also our regular 50c dinner is served during the same hours, and the same popular 50c luncheon is served every day from 11:30 A.M. to 2 P.M.

JOIN THE STARS TO WELCOME HARRY RICHMAN
"New York's Night Club King"
Thurs. Eve., June 27th
Film Colony Reception With Celebrities in Impromptu Presentations
and
IRVING AARONSON'S COMMANDERS
world's greatest entertaining orchestra direct from Club Richman, N. Y.
DINNER DE LUXE—Starts 8 P. M.
$10 Per Person—Souvenirs de Luxe
BLOSSOM ROOM
PLAYGROUND OF THE STARS
ROOSEVELT HOTEL
Phone HOlly 2020 for reservations

MOSCOW INN
8353 Sunset Blvd.
Hollywood
Ph. Crestview 4331
Dancing and Entertainment
Russian Artists, Cossack Dancers
7-Course Dinner, $2
Personal Supervision Prince U. Dolgoruky
Free Parking Free Checking

MARCHETTI'S WESTERN at FIFTH
Try our famous 50c Lunch; Franco-Italian Dinner, $1; reasonable a la carte and Fountain service; private banquet room. OPEN ALL NIGHT!
Free Parking.

MADAME HELENE'S
Food of Quality Served Attractively
ROSE VILLA at FLINTRIDGE—Open All Day
PARAMOUNT TEA ROOM—Melrose at Bronson
"Where the Stars Dine"
Luncheon, Tea, Incomparable Dinner, $1.25

DINE AND DANCE FROM DUSK UNTIL DAWN
SHOW BOAT CAFE
MIDNIGHT REVUES
VENICE PIER
Graham's Orchestra
NO COVER CHARGE UNTIL 9 P.M. THEN ONLY ONE DOLLAR

HALE'S CHINESE CAFE
DINING DANCING ENTERTAINMENT
The SENSATION of Los Angeles and Hollywood
5357 WILSHIRE BLVD. NEAR LA BREA

THE RANCH HOUSE
444 W. Riverside-Redondo Blvd., or 183rd St. bet. Main and Vermont
Would You Like a Real Good Dinner??
Southern chicken, fresh vegetables and home-made pies and cake, $1.50. Open from 12 to 9 p.m. Sundays 12 to 10 p.m. Phone Gardena 617.
Come down on the farm!

POM POM
PARISIAN REVUES
NIGHTLY 11 AND 1
REVEALING HOLLYWOODS MOST BEAUTIFUL GIRLS
8538 SANTA MONICA BLVD. ORegon 1505

Elmer Jerome's SERRANO INN Tea Room
683 S. Serrano St.
Luncheons Daily, 11:30-2 P.M., 50c
Dinner, 5 to 8 P.M., 85c-$1
Special Sunday dinner 12 to 8 P.M.—$1
Parties and Banquets by Appointment. DRexel 9196.

LET'S GO TO TAIX FRENCH RESTAURANT
Seating Capacity 225
We Sell You Food Not MUSIC
A full French lunch, 40c. Beefin, 60c. Family affair. Dinner, 75c, Beefin, $1.
321 COMMERCIAL ST. 2 BLOCKS EAST OF POSTOFFICE. MUtual 6794.

Cafe BRANDSTATTER'S MONTMARTRE in Hollywood
Luncheon-Dinner-Supper
DANCING EVERY EVENING
MATINEE DANCING WED FRI & SAT
WHERE EVERYONE GOES TO SEE WHO GOES AND WHO'S THERE

Theaters—Amusements—Entertainments

HENRY DUFFY THEATRE
BROADWAY near 8th
PRESIDENT
LAST 5 NIGHTS
"SKIDDING"
Starting Matinee Sunday June 30
HENRY DUFFY PLAYERS PRESENT
The Distinguished Actor
WALKER WHITESIDE
A COMEDY OF THE HIGHBROW
"THE HINDU"

HOLLYWOOD BLVD near HIGHLAND
EL CAPITAN
GRANITE 1147
4th Great Week
HENRY DUFFY PLAYERS PRESENT
Belle Bennett
in A COMEDY OF TODAY
"DANCING MOTHERS"
by EDMUND GOULDING and EDGAR SELWYN
with BEN BARD
FRANK THOMAS · MONA BRUNS

VINE ST. near HOLLYWOOD BLVD
PLAYHOUSE
LAST 5 NIGHTS
EDMUND BREESE
"DANGEROUS"
Starting Sunday Matinee June 30
HENRY DUFFY PLAYERS PRESENT
THE NOTED CHARACTER ACTOR
ROBERT McWADE
in A TRANS-ATLANTIC COMEDY
"The Big Pond"
with LUCILE NIKOLAS
NIGHTS 25c-$1.50 MATS 25c-50c-75c SEATS ON SALE AT CLASS OFFICE

The "Hottest" Show in the Coolest Theatre
Universal's Super Production
BROADWAY
A CARL LAEMMLE PRESENTATION
ALL SINGING—ALL TALKING—ALL DANCING
PRICES: $1.50, $1, 75c and 50c Eve. Seats. $1.50 Daily Mats., $1 to 50c
BILTMORE
FIFTH AT GRAND

Now MASON Playing
SEASON'S MOST DISCUSSED STAGE PLAY
FAY BAINTER in JEALOUS
with JOHN HALLIDAY
FRESH FROM NEW YORK AND CHICAGO RUNS
SEATS ON SALE NOW

Orpheum
EVERY SATURDAY Entire New Big Show
THE INTERNATIONAL IDOL OF SONG
JOHN CHARLES THOMAS
BETTY & JERRY BROWNE · BEE STARR · BILL THALEN
ALBERTINA RASCH BALLET
JACK NORTON & LUCILLE HALEY · GERALDINE
UNITED STATES INDIAN BAND
TONIGHT! "RKO HOUR" 7 to 8 P. M.
Sophie Tucker, Eddie Lowry, Ben Bernie, Ted Lewis, Sylvia Miller, L. A. Symphony Orchestra, Walter, N.Y.C.; Ray Acosta, Ben Meroff, Grove Orchestra, University of Southern California Band, Augmented RKO Orchestra (40 pieces)

HILLSTREET
R-K-O COLLEGIATE SHOW
RAH! RAH! REVUE with 25 CAMPUS CUT-UPS
Enjoy COOL THEATRE

ALL TALKIE 25¢ MAT.
GENTLEMEN OF THE PRESS
WALTER HUSTON
DRAMATIC - SOUL STIRRING ACTION!
LAZARUS MILLION DOLLAR
THIRD & BOYD 1525 PARKING LIMIT 67c

LAST WEEK! YOUR LAST CHANCE!
THE DESERT SONG
JOHN BOLES CARLOTTA KING
COOL AT THE TOWER
COMING MONDAY BETTY COMPSON

PANTAGES
THE IRON MASK
with DOUGLAS FAIRBANKS
No Better Entertainment Possible!
USUAL PRICES
and Selected VAUDEVILLE
Pathe Talking News

FOLLIES BURLESQUE
MAIN AT FOURTH
60 PEOPLE

NO VISIT TO CALIFORNIA COMPLETE
GAY'S LION FARM
$50 - WORLD FAMOUS

TOM KRESS EGAN THEATRE FIGUEROA at EIGHTH PHONE WE. 5745
MISS PERCY HASWELL in THE OLD SCHOOL
A 3 ACT COMEDY

BURLESQUE
"SPICE OF 1929"—with COMPANY OF 35

JUNE 25, 1929.—[PART II.]
...sements—Entertainments
...DUFFY THEATRES
...ESIDENT
...GHTS
...DING
...CLARA BLANCHARD EMERSON THOMAS GRACE STAFFORD
...ting Matinee Sunday JUNE 30
...HENRY DUFFY PLAYERS PRESENT
...Distinguished American Star
...ALKER
...TESIDE
...A COMEDY OF THE ORIENT
...HINDU
...CAPITAN
...DUFFY PLAYERS
...Bennett
...EDGAR SELWYN
...MOTHERS
...BARD
...MONA BRUNS
...AYHOUSE
...DANGE
...GAY SEABURY
...ing Sunday Matinee JUNE 30
...NRY DUFFY PLAYERS PRESENT
...OTED CHARACTER ACTOR
...OBERT
...WADE
...A TRANS-ATLANTIC COMEDY
...BigPond
...LUCILE NIKOLAS
...ow in the Coolest Theatre
...ADWAY
...ING—ALL TALKING—ALL
...Y BAINTER
...ALOUSY
...HALLIDAY
...EVERY SATURDAY! Entire New Big Show
...ES THOMAS
...SCH BALLET
...E HALEY · GEO. BEATTY
...ES INDIAN BAND
...HILLSTREET
...TWO MEN
...ESERT SONG
...ON FARM
...OLD SHOE
...QUE AT THE THEATRE
...—with "CURLS"

MANUFACTURED WEATHER
...FLIX ...TIMES
PARAMOUNT DOORS OPEN 10 A.M.
...MOUNT'S DIFFERENT ALL TALKING LOVE DRAMA
WHEEL OF LIFE
ALSO THE BIG NEW-ERA SHOW
LOUISE FAZENDA
—A Lot-Big—All-Talk
JAMES BARTON
in "It Happened to Him"
Paramount Orchestra
Milton Charles
He may be astute—
He may be a roughneck—
He may be dress and suit—
BUT—
HE'S THE
MAN I LOVE"
RICHARD ARLEN
MARY BRIAN · BACLANOVA
UNITED ARTISTS
Last 3 Days
...BARRYMORE
"ETERNAL LOVE"
35¢ TILL 1 P.M.
You'll marvel at the cyclonic sweep of this rugged drama. You'll love Camilla Horn.
You must see and hear LOIS MORAN with Clark & McCullough in "Belle of Samoa" Mysterious Musical Comedy
Coming FRI.
SHE GOES TO WAR
A War Tale of Love and Women
Picture Marion Davies
Dancing, singing, clowning with a male chorus of he-men in the "TOMMY ATKINS ON PARADE" number.
one of the thousand surprises in M.G.M.'s
HOLLYWOOD REVUE of 1929"
29 OTHER FAMOUS STARS IN THIS SENSATION OF ALL SENSATIONS AT:
GRAUMAN'S CHINESE THEATRE HOLLYWOOD
DIRECTION FOX WEST COAST THEATRES
Seats at Owl Drug, 6th and Bdwy.; Owl Drug 7th and Hill; and Chinese Theatre Pagoda box office—GL. 5184.
A Romantic Devil
Youth . . . gay-careless youth . . . with passion in his eyes—
BARRY NORTON
WILLIAM FOX'S Supreme Romantic Spectacle!
JANET Gaynor '4 DEVILS'
MARY DUNCAN CHARLES MORTON FARRELL MACDONALD — F. W. MURNAU directed!
Seats: FR. GR. 1104
3 Downtown Box-Offices! Wilshire Bust Red Cars!
FOX CARTHAY CIRCLE
LAST TIME SAT.
DAVID BELASCO presents
CAPTAIN CHARLES HAWTREY IN HIS SUPREME COMEDY SUCCESS
BACHELOR FATHER
with Jessie Winter, C. Aubrey Smith, Geoffrey Kerr
BEGINNING MONDAY NIGHT JULY 1 - SEATS NOW
ELLEN HAYES IN THE DRAMA COQUETTE
ORIGINAL CAST AND PRODUCTION IN THE ORIGINAL STAGE PLAY
NOW IN ITS EIGHTH MONTH FOR A YEAR AT THE MAXINE ELLIOTT THEATRE, NEW YORK

ARTISTS TO SCREEN NEW WAR STORY

Eleanor Boardman Plays Leading Role in "She Goes to War"

Inaugurating a new starting policy at the United Artists' Theater, "She Goes to War" will have its first showing Friday, succeeding John Barrymore's starring picture, "Eternal Love."

The picturization of Rupert Hughes's story has been filmed on a large scale, it is said. It depicts for the first time the feminine side of the war and combines human drama with spectacular scenes.

Eleanor Boardman has the leading role as the snobbish young woman who thinks she will add to her personal glory by overseas war work and who finds a different viewpoint when she is forced to choose between menial labor and returning home to her friends. Scenes of tank warfare, it is said, offer one of the dramatic highlights in the film. Featured with Eleanor Boardman in the cast are John Hollard, Al St. John, Edmund Burns, Margaret Seddon, Yola D'Avril and Glen Walters.

Film Detective Rivals Holmes in 'Broadway'

Sherlock Holmes as a detective is finding a rival in the person of Dan McCorn, the detective of "Broadway," the Carl Laemmle, Jr., feature of New York night life, which is the current attraction at the Biltmore Theater.

McCorn, known as the "white cop" is enacted in the cast of the film by Thomas E. Jackson, who for almost two years took the same part in the original stage production of the noted play by George Abbott and Philip Dunning, and like the hero of Sir Conan Doyle's mystery stories has gained renown.

In the film McCorn is easy-going, slow of speech, but keenly alert. His methods when "out to get his man" are entirely unlike those of the badgering or highly secretive type of police. In a casual and unruffled manner he goes about his business making inquiries and talking little, and in the end the villain does not confess his crime as a result of accusation, but in his frenzied effort to find out what the detective knows of his guilt inadvertently divulges himself as the criminal.

Glenn Tryon, Evelyn Brent and Merna Kennedy head the cast of "Broadway" and others besides Jackson who are seen in important roles include Robert Ellis, Paul Porcasi, who is also of the New York stage cast, Otis Harlan, Leslie Fenton, Arthur Hausman, George Davis, Marion Lord, Betty Francisco, Ruby McCoy and Edythe Flynn.

"Follies" Goes to Boulevard

The "Fox Movietone Follies," with its songs, dances and girls, moves to the Fox Boulevard Theater for a one week's run starting Thursday. The picture comes direct from the Criterion.

A cast of 500, headed by Sue Carroll, David Rollins, Sharon Lynn, Dixie Lee and Stepin Fechit, share in presenting such song hits as "The Breakway," "That's You Baby" and "Walking With Susie." The "Fox Movietone Follies" is the first of a series of yearly film revues to be produced and presented much in the same manner as the Ziegfeld, Earl Carroll and George White musical extravaganzas in New York.

Because of the "Follies" the Boulevard Theater announces that with the exception of the Boulevard Band no other stage presentation will be offered. Added attractions will be Our Gang's first all-talking comedy, "Railroadin'" and a Mickey Mouse cartoon.

Director Moves to Fox Studio

Taking with him his staff of arrangers and a musical library consisting of thousands of opera and popular music scores, Howard Jackson, the symphony conductor, has moved from the James Cruze, Inc., studios to the Fox lot.

Jackson conducted the symphony orchestra for "The Great Gabbo," a Cruze picture. He will perform a similar duty in Fox's "Sunny Side Up."

FILM VERSION DIFFERENT

In the M.-G.-M. all-talking screen version of "The Trial of Mary Dugan," showing at the Fox Westlake, audiences see a departure from the original stage version. Bayard Veiller, author and director of the drama in which Norma Shearer is starred, altered the action of his play so as to incorporate a number of exterior scenes that run as a prologue to the courtroom sequences. In addition to Miss Shearer, the cast of "Mary Dugan" includes Lewis Stone, H. B. Warner and Raymond Hackett.

REISNER WON'T STARVE

Charles Reisner, who directed "The Hollywood Revue," could earn a living in three professions other than pictures. He could go on the stage as song and dance man, he could write songs or he could write vaudeville sketches. Reisner, before coming into pictures as scenario writer and director, was an actor in musical comedy and in vaudeville.

He wrote a number of song hits, one of the most popular being "Good-by Broadway, Hello France," a war-time favorite.

"STARK MAD" AT RITZ

"Stark Mad," opening today at the Fox Ritz, relates the adventures of an expedition which sets out for the Central American jungles to find a lost hunter. A mad hermit, a gorilla, the haunted ruins of an ancient temple and other things make "Stark Mad" a thrilling picture. The cast of this Warner Brothers production includes H. B. Warner, Louise Fazenda, Claude Gillingwater, Jacqueline Logan, Lionel Belmore and others. "The Trial of Mary Dugan" comes to the Fox Ritz tomorrow for three days.

Modern Circe Is Film Menace



Kay Francis

Lends her sophisticated presence to "Gentlemen of the Press," the current picture of newspaper life at the Million Dollar Theater.

FRENCH ACTOR WILL APPEAR

Emil Boreo, French star, will greet his countrymen from the stage tonight at Loew's State. The evening is dedicated to the many French societies here and all people of French birth residing in the city.

Monsieur Henri Didot, French Consul in Los Angeles, will be guest of honor and hundreds of the sons and daughters of France are expected to attend.

Boreo, who is appearing on the stage this week as an added feature of the Fanchon and Marco stage idea, was popular in Paris theatricals. He starred in "Chauve Souris" and created the dance of the wooden soldiers. Prior to his stage career in Paris he served in the war as a member of the Paris intelligence department. William Haines in "A Man's Man" is the current screen offering.

Warners Give Flood Story Popular Run

"Noah's Ark," which is revived at Warner Brothers' Theater this week, is screened practically the same as the original presentation, with nothing startling in new effects, either in sound or silent sequences. The film is being given a popular run.

As in the first showing, the picture's chief assets are found in the flood scenes, which include some very fine photography. Dolores Costello and George O'Brien are the featured players, and engage in dialogue in one brief sequence.

The production really contains two themes, one the modern, the other a throwback to the biblical days of the great flood. Noah Beery portrays an important part to pleasing advantage.

As compared to the present all-dialogue picture, "Noah's Ark," with its spasmodic conversational passages, will find a somewhat obscure back seat—which is to be expected, in view of the progress of sound films.

Bakewell Gives Dual Portrayal

William Bakewell, free-lance juvenile who essays the dual characterizations of King Louis XIV and his mad twin brother in Douglas Fairbanks's "The Iron Mask," now on view at the Pantages, is himself a picture "fan."

Although well on the road to stardom, young Bakewell admits he is subject to absolute "crushes" on stars of the film firmament which are as faithful and enduring as the adoration of the most obscure fan. "My real ideal," says this player, "is Douglas Fairbanks. I admired Mr. Fairbanks long before I worked with him in 'The Iron Mask,' and I got the thrill of my life out of those scenes we took together. I treasure the photograph he autographed for me and wouldn't dream of disposing of it."

Bakewell recently completed the featured juvenile characterizations in "The Gold Diggers of Broadway," the latest Warner Brothers all-technicolor, all-talking, singing and dancing production, and in Fannie Hurst's "Lummox," which Herbert Brenon directed for United Artists.

NEW REVUE AT POM POM

Youthful artists' models have been selected by William Meiklejohn for the showgirl personnel of his new musical revue, "Parisian Nights," which opens at the Pom Pom, Hollywood, Friday night. "Parisian Nights" will be an artistic blending of the latest tableaux, songs, dances, and stage novelties from Paris and Hollywood, dedicated to the forthcoming Elks' convention. The new collection of Pom Pom girls includes models who have posed for Henry Clive, John Decker, Rolf Armstrong, and others. Many of these girls will double from the film studios during their night-club engagement.

BRICE IS AFTER TALENT

"The negro is nature's own comedienne," says Monte Brice, supervisor of comedy at Pathe. He recently completed six pictures starring "Buck and Bubbles," from the Orpheum, and has gone to New York in search of other negro talent. Brice, it is said, was largely responsible for the Beery-Hatton comedies at Paramount.

COWEN RIDES

William J. Cowen, R.-K.-O. director, has a new form of exercise. His 2-year-old daughter Toni, is learning to ride. Each morning sees Cowan and the little girl at the stables. Director Cowen forecasts a successful feminine western star in his family.

Film Features Announced for Criterion Bill

The Fox Criterion announces that in addition to its feature attraction, "Madame X," M.-G.-M.'s all-talking emotional drama which comes to the theater Thursday, the comedy element will also be given in other talking films on the program.

Laurel and Hardy's hilarious talking comedy, "Berth Marks," also an M.-G.-M. production via the Hal Roach studios, is included on the bill, and also a Mickey House cartoon comedy, "The Barnyard Battle."

Favorable reports regarding "Madame X" come west from New York where the M.-G.-M. drama has opened to a large patronage at the Sam Harris Theater, it is said.

Writers' Club to Give New Plays

Tomorrow and Thursday nights the Writers' Club will entertain its members with a most attractive and interesting dramatic program. The performance will be given in the play room of the club.

One of the features of the performance will be the presentation of a new play, "Black Butterfly," written by Gloria Blackton. The play deals with the adventures of two negro servants in a fashionable New York home and will be presented by John Bowers and Marguerite de la Motte.

Following "Black Butterfly," the Writers will give another playlet of entitled "When Buddha Laughs." Dagvar and Pauline Forney are the authors, and characters are Dorothy Burgess, George Marion and Walter Byron under the direction of Clifford Brook.

Other plays scheduled are "Mamma Knows Best," a comedy, with Ruth Roland and "The Fourth Degree" by Maverick Terrell.

LIONS WILL EXERCISE

The "lion nursery," new open-air exercising pen for the cubs at Gay's Lion Farm, near El Monte, will be opened today, to house the nine babies of the farm, ranging in age from two weeks to three months. On this plot of African jungle the cubs will be put through the preliminary training that will later qualify them to act before the motion-picture camera. Dutch Girl, the baby of the group, was named after the daughter of Louis Reidhorst, general manager of the Goodyear rubber plantation in Sumatra, who visited the farm on the day the cub was born. Broadway Melody, another youngster, was so named because of his musical tendencies. And Al Malaikah, five-weeks-old baby, was christened during the recent Shrine convention.

MARY EATON SELECTED

Millard Webb, who successfully directed "Glorifying the American Girl," with Mary Eaton in the lead, claims that she is the one girl in the professional world to combine all the requirements for talking pictures, from stage and screen. Four years were spent by Paramount looking for the proper girl to represent American girlhood, and Miss Eaton was finally selected.

BOTELER AS EDITOR

Wade Boteler, popular free-lance character comedian, is busy on the last scenes of his editor's portrayal in the Gregory La Cava-directed featured at Pathe, "For Two Cents." Wade is of Scotch-Irish descent, so it would seem that he is in a good position to enact the proverbial city editor—conservative when need be, or fiery tempered upon call.

FELIX YOUNG TO POSTPONE MAYAN PLAY

Extra Rehearsals Needed to Insure Smooth Opening of New Drama

To enable him to perfect his forthcoming production, Felix Young has announced that the world premiere of "Top o' the Hill" at the Mayan Theater will be postponed until July 8.

Rather than take a chance of unpreparedness, Young favors a few extra days' rehearsal to insure a smooth opening performance. The belated arrival of Helen Menken from New York did not leave sufficient time for the star to participate in rehearsals with the company, Young said.

William Boyd, a ranking favorite, has the leading part opposite Miss Menken, and others in the cast are Hilda Vaugh, Anderson Lawler, Alden Gay, John Webb Dillion, Ida Darling, Jean Temple and Russell Morrison.

Youthful Cast Will Appear in Paramount Film

Another youthful, talented cast, similar to the one which appeared in "Close Harmony," will be seen and heard in "The Man I Love" at the Paramount Thursday.

"The Man I Love" is a romance of the prize ring, with Richard Arlen and Mary Brian portraying the ideal lovers. Arlen is seen as a fighter, and a contender for the championship of the world. Mary Brian is his wife. The fiery Russian, Baclanova, enters the story as a wealthy woman fascinated by the glamour of the ring. Leslie Fenton is seen and heard as her lover, and others in the cast include Harry Green and Jack Oakie. Harry Green was credited with giving a commendable comedy performance in "Close Harmony." He has another such role in "The Man I Love" as Arlen's manager and trainer.

Many of the ring's fighters appear in the picture in the gymnasium scene where Arlen is training. William Wellman, director of "Wings," "The Legion of the Condemned," "Ladies of the Mob" and other films, directed the new romance from an original story by Herman J. Mankiewicz, who based all of his climaxes on actual newspaper accounts of lives of fighters.

"Dear Teacher," a two-reel musical revue featuring Smith and Dale, vaudeville comics, heads the list of audible short subjects for the forthcoming week at the Paramount Jack Powell and other performers are also seen in the subject. Milton Charles will play two late numbers.

Individual Acts Given by Stars in Film Revue

Inaugurating an innovation in the films, stars reveal their own individualities and do not appear in roles conceived for them by somebody else in the "Hollywood Revue of 1929" at Grauman's Chinese Theater.

Each member of the score of celebrities of the film and stage world to sing and dance in the production appears on the program without a character name or a character part, except in one rapid-fire comedy skit included on the schedule of twenty numbers.

This unusual situation is due to the fact that Metro-Goldwyn-Mayer's "Hollywood Revue of 1929" is exactly what the name implies—a revue of the Ziegfeld, Carroll or White pattern.

The stars are colorfully costumed and are surrounded by girls in bright dance choruses and ensembles. The "Hollywood Revue of 1929" has no plot, Conrad Nagel and Jack Benny in the roles of dual master of ceremonies serving to introduce the various members of the show.

Orpheum Gives R.-K.-O. Hour

With Jay C. Flippen officiating as master of ceremonies and Mayor James J. Walker of New York participating as guest of honor, R.-K.-O. hour will be presented from the Orpheum stage tonight as a special prologue to the regular program, which includes John Charles Thomas, United States Indian Band, Albertina Rasch ballet, George Beatty and others.

Sophie Tucker, Eddie Leonard, Gus Arnheim and Cocoanut Grove Orchestra, Sylvia Miller, University Collegians, Bill Robinson, an augmented R.-K.-O. orchestra of 120 pieces will assist in the broadcast. Arnheim and his orchestra, recently seen at the Orpheum here, are in New York en route to Europe.

Palace to Show 'Coquette' Soon

"Coquette," Mary Pickford's starring vehicle, and a 100 per cent talking production, will start Friday at the Broadway Palace Theater. The production will be given its first popular run and is a dramatic unfolding of a father's love for his daughter, who is a frivolous flirt.

Included in the cast of well-known players in "Coquette" are such names as John Mack Brown and John Sainpolis, who portrays the father. The drama is enacted in the South.

DIRECTOR IS VERSATILE

Michael Curtiz, director of Noah's Ark," coming to Warner Brothers on Thursday, has directed many types of films. "Noah's Ark" is one of several biblical plays handled by Curtiz. He has directed a number of crook stories, among them being "Tenderloin" and "Alimony Annie." "Good Time Charley," a story of San Francisco's Chinatown, was another Curtiz production for Warner Brothers.

Theaters—Amusements—Entertainments
IN PERSON TONIGHT
MONS. HENRI DIDOT—French Consul And Consulate Staff—Guests of Honor in Tribute to EMIL BOREO—Now Playing!
LOEW'S STATE
FOX WEST COAST THEATRES
COOL AS A MOUNTAIN TOP
FOX CRITERION
LAST 2 DAYS
That Glorious... Glittering... Glamorous William Fox Movietone Musical Revue!
FOX Movietone FOLLIES
First "OUR GANG" Talkie Comedy
Continuous Show 11 — 11 Daily!
FOX MOVIETONE NEWS
OPENS THURS. JUNE 27
(1) "BROADWAY MELODY"
(2) "HOLLYWOOD REVUE of 1929" New Cast — Gladwyn Metro - Goldwyn - Mayer's ALL TALKING Motion Picture Achievement
Madame X
35¢ TO 1 P.M.
Blase New Yorkers paid $2.00 to HEAR and SEE it!
HERE—AT POPULAR PRICES!
RUTH CHATTERTON —star of the legitimate stage—gives the greatest performance of her career in the sensational . . thrilling ALL-TALKING portrayal of Madame X . . .
A Great Star! A Great Picture . . . You'll see It Again and Again!
That Perfect Talking Cast— LEWIS STONE RAYMOND HACKETT and a host of other superlative screen players! LIONEL BARRYMORE directed this Talkie Triumph!
LOEW'S STATE
ENDS WED.
A Sizzling Satire of Hollywood Life and Love —Different and Daring
WILLIAM HAINES
"A Man's Man"
with JOSEPHINE DUNN MAE BUSCH — JAMES CRUZE directed for M-G-M!
On the Stage! EMIL BOREO
Late Feature Star of "CHAUVE SOURIS"
RUBE WOLF
Fanchon & Marco's "JAZZ BUCCANEERS"
Bunkjet Beauties
THURSDAY
She Talks!
BILLIE DOVE
"CAREERS"
ANTONIO MORENO NOAH BEERY — First National "Talkie"
On the Stage! RUBE WOLF
Fanchon & Marco's "LOVE SCHOOL"
RENIE RIANO
Featured Dancer in Fanchon & Marco's Latest Production Idea
Hear! CLARK & McCULLOUGH newest Left-Handed 'DIPLOMATS'
FOX MOVIETONE NEWS
FOX BOULEVARD
JOY STREET
NICK STUART · LOIS MORAN
Wm. Fox Joyous Jazz-Mad Comedy
Hear! "HI HATTERS" REVUE featuring Girls and Boys Cast of 25!
WARNER BROS. THEATRE IN HOLLYWOOD
HOLLYWOOD PRIDE OF PALACE
HERALDED BY THOUSANDS!
First time at Popular Prices
NOAH'S ARK
WARNER BROTHERS VITAPHONE SUPER SPECTACLE
DOLORES COSTELLO
GEO. O'BRIEN, NOAH BEERY, LOUISE FAZENDA, GUINN WILLIAMS
CAST OF 10,000!
ALL SEATS 50¢ and 65¢
CONTINUOUS 1 TO 11:30 P.M.
TUNE IN ON KFWB
STARTS Next Fri.
BETWEEN BROADWAY PALACE
PRICES 25¢ POPULAR PRICES
MARY PICKFORD'S 100% TALKING SENSATION
"COQUETTE"
1st TIME AT POPULAR PRICES
Now Playing "The Great Gabbo"
HOLLYWOOD
EDNA HIBBARD
JOHN GOLDEN'S COMEDY
LET US BE GAY
LAST PERFORMANCES
WE. 7383
"Pop." Mat. Wed.

Of Interest to Women.

SOCIETY

BY JUANA NEAL LEVY

June finds the French capital in its gayest mood, and luncheons, teas, dinners and suppers follow each other in rapid succession.

French and American officials and unofficial society mingled last week at the large reception which Capt. George W. Steele, Jr., naval attache at the American Embassy, and Mrs. Steele gave in their apartment in the avenue Pierre-ler de Serbie in honor of Admiral Dayton, commanding the United States naval forces in Europe, and Mrs. Dayton.

Mrs. Bates-Batchelier gave a large reception in the salons and flowered court of the Hotel Plaza-Athenee recently in honor of the Infanta Eulalia of Spain. The hostess' portrait, just completed in oils by the young American painter, Jay Wesley Jacobs, was displayed for the first time during the afternoon.

The Infanta Eulalia of Spain was the guest of honor at a small tea given last week by Clifford B. Harmon, president of the International League of Aviators, at the league's headquarters in the Clos Normand, Bois de Boulogne.

William P. McCracken, assistant Secretary of Commerce for Aviation, was the guest of honor at a dinner given by Clifford Harmon in his apartment in the Rue La Perouse.

Commander Hugh Pope Le Clair, assistant naval attache at the American Embassy, and Mrs. Le Clair entertained at dinner in their residence in the Rue Spontini.

Large numbers of Angelenos are arriving daily in Aix-les-Bains, France, and filling the hotels. Among those at the Splendide Hotel from California are Mr. and Mrs. R. Knox Roberts, while Mrs. L. B. Brunnings is at the Hotel de l'Europe.

Mark Daniels has been stopping at the Grand Hotel in Venice.

Mr. and Mrs. E. P. Heath have been visiting in Rome as guests of the Hotel Excelsior.

Mr. and Mrs. Frank S. Wallace of Pasadena have crossed to Europe aboard the Atlantic Transport liner Minnetonka.

Mrs. Max O. Kline and her mother, who have been abroad for the past six months, are staying for a time in Paris before going on to Holland, Belgium and the Rhineland.

Mr. and Mrs. Willis G. Hunt and Mr. and Mrs. Ernest Bryant and their son and daughter have arrived in Bad Nauheim, Germany, from Paris and are staying at Jeschke's Grand Hotel.

Mrs. Shirley Morgan and her son, Alvin Morgan, who crossed on the United States liner George Washington, to remain abroad a year, are at the Hotel Bristol in Paris.

Mr. and Mrs. Cyrus Peirce have left the Chateau Frontenac in Paris for a visit to Vienna and Budapest. They will pass a week on the Semmering.

Leo Schaeffer has been stopping at the Hotel Adlon in Berlin. William Junior of Pasadena is at the Bristol and Mr. and Mrs. Benjamin L. Elliott and Miss Rose C. Elliott of San Diego at the Central.

A. H. Wittenberg and family, Mrs. H. A. Dunning and Mrs. M. L. McNamara have been visiting in Wiesbaden, Germany, guests of the Hotel Nassauer.

Charles Vient, Mrs. Olive Thompson and W. M. Applegate are among the Los Angeles residents registered at the Hotel Bristol in Berlin.

Templeton W. Johnson of San Diego is a guest of the Hotel Adlon in Berlin.

Mrs. Frederick Freeman is staying at the Hotel Negresco in Monte Carlo, where other California guests include, Mr. and Mrs. Robert Rogers of Beverley Hills.

Mrs. Irving Hellman has crossed to Europe aboard the White Star liner Majestic.

Mrs. Roland E. Skeel of Los Angeles and Mrs. Edmund Johnstone and her daughter, Miss Elizabeth Johnstone, of Detroit, after passing a year in travel through England, France and Italy, returned to Paris for the month. They will sail for the United States tomorrow.

Mr. and Mrs. L. C. Rollins, Mrs. Lee Phillips and Mr. and Mrs. Charles Cotton have been visiting in Lucerne, Switzerland, guests of the Hotel National.

Amadeo Taussig has been stopping at the Hotel Imperial in Vienna.

Warren McGrath is at the Hotel de la Ville in Milan.

BANKERS TOUR ROCK AND GRAVEL CONCERNS

Approximately 135 investment bankers, executives and members of sales organizations of Southern California left for an inspection trip over the past week-end of the properties of Pacific Coast Aggregates, Inc., in Central California. Financing is expected shortly for this new company, which had been formed through a consolidation of a number of rock and gravel concerns.

Mercolized Wax Gives Skin Youth

To make your skin naturally lovely and to preserve this youthful beauty, use regularly a little pure mercolized wax. Get an ounce at any drug store and use as directed. The wax peels off the outer layer of aged, or blemished skin gently but surely, removing all such imperfections as pimples, freckles and dry, coarse skin. With the removal of the worn out cuticle, the new skin is revealed, clear, fresh, supple, with that lovely appearance of youth. Mercolized wax brings out the hidden beauty. To quickly remove wrinkles and age signs, use as a face lotion 1 ounce powdered saxolite and 1 half pint witch hazel.—[Advertisement.

Airline

HONEY ABSOLUTELY PURE

Send for: "Honey Summer Surprises" to Preserves & Honey, Inc., 646 Dean St., Brooklyn, N.Y.

Nature's sweet — Always uniform

GIRL ANNOUNCES BETROTHAL

Recent University Graduate Will Wed



[Ray Huff studios]

Miss Maxine B. Tarbell

MISS MAXINE B. TARBELL, daughter of Mrs. Eva B. Tarbell of 434 North Laurel avenue, Hollywood, chose the Kappa Delta senior breakfast as a fitting occasion at which to pass the traditional five-pound box of candy, announcing her betrothal to Ralph Stilwell.

The charming bride-to-be was a member of the 1929 graduating class at the University of California at Los Angeles, and has been most prominent in class activities. Mr. Stilwell, who is the son of Mrs. R. E. Stilwell of 714 East Seventy-fifth street, is a member of the class of 1927 at the same university.

SILVERSTEIN DEATH QUIZ SUSPENDED

Investigation of Murder Here Will Await Texas Trial of Suspect

Investigation of the murder of Max Silverstein was closed by the office of the District Attorney yesterday pending the trial of Daniel J. Dennehy, one of Silverstein's asserted killers, in Galveston, Tex., on a robbery charge. Conviction on the charge carries a death penalty under the Texas law.

Benjamin Barretti, another of Silverstein's asserted murderers, met death in a gun battle in Kansas City last Saturday, according to advices.

The two men were asserted to have entered Silverstein's Wilshire apartment last March and shot him, making their escape. Dennehy subsequently was captured in Dallas and held for the Galveston robbery, in which a policeman was shot last May.

Silverstein, known as a bootlegger, was about to depart on a honeymoon, having just discontinued his liquor-selling activities with considerable money in his possession, according to the police at the time of their investigation.

Two Governors of Hawaii Sent City's Greeting

Recognition for the achievements of the retiring chief executive of the islands and an expression of best wishes for the incoming Governor of Hawaii were contained in a wireless message sent last night by the Los Angeles Chamber of Commerce on the occasion of the ceremony in Honolulu when the governorship changed hands.

A large community banquet marked the delivery of the keys of his office by Gov. Wallace R. Farrington to Gov. L. M. Judd. Max Linder, manager of the Los Angeles chamber's Honolulu office, read the message from the local organization during the course of the evening's program.

The message, signed by President Shannon Crandall read: "On behalf of the Los Angeles Chamber of Commerce I wish to extend to Gov. Farrington our very warm congratulations on the achievements of his eight years' administration, distinguished by great progress of the Territory along all lines of endeavor. I also extend to incoming Gov. Judd the sincere wishes of this organization for a prosperous and successful administration."

ATTORNEY'S WIFE DIES

Mrs. Walter W. Little Succumbs to Lengthy Illness

Mrs. Walter W. Little, wife of a well-known attorney, died yesterday morning at the family residence, 1743 West Boulevard, following a long illness. Before her marriage she was Miss Jessie M. Martin, native of Salt Lake City. The family has resided in Los Angeles since 1919.

Funeral services will be conducted tomorrow at 10:30 a.m. from the chapel of the Washington Undertaking parlors, 735 West Washington Boulevard.

Mrs. Little leaves her husband one daughter, Elizabeth, and her sisters, Miss Ethel L. Martin of Seattle and Mrs. Alverda M. Rhodes of Salt Lake City.

LONG BEACH KILLER DIES OF WOUNDS

Slayer of Wife Expires at Hospital as Result of Fight With Officers

By a "Times" Staff Correspondent

LONG BEACH, June 24.—John Keller, who in a wild shooting spree at the home of his wife, 1617 Stanton Place, Saturday, killed his wife, Ruth, and shot Patrolman J. M. Bullard and Eddie Finck, died at Seaside Hospital this afternoon from wounds inflicted by police who captured him when he returned to the scene of the shooting hours later. Keller lived sixteen hours with three bullets in his body. Physicians cut away part of his liver in an operation performed Sunday morning. An inquest into the death of Mrs. Keller will be conducted tomorrow morning at the Clinkenberg mortuary.

The principal testimony will be presented by eyewitnesses of the shooting who escaped injury from bullets fired at them by Keller. Two newspaper reporters and two women will tell of the slaying of Mrs. Keller, the shooting of Officer Bullard and Eddie Finck and their escapes.

Finck's condition is reported critical and hospital officials report that he may die from two bullet wounds inflicted by Keller. Officer Bullard will recover.

Six children, ranging from 3 to 13 years of age, are orphans as the result of the death of Keller.

Talking Films Bring Cut Rate for Park Use

Because talking film promotion has reduced the use of Griffith Park for outdoor pictures, the Park Commission yesterday reduced the rates to companies desiring to use the premises.

Heretofore the companies have jointly paid an aggregate of $400 a month for unlimited use of the park for pictures. Under the new rates each company will be charged $5 an actor up to thirty-five actors, beyond which points special rates will be arranged.

The request of the Fox Film Company for use of a portion of the aviation field at the park for sound films, requiring the construction of temporary buildings, was denied. An injunction of some years' standing against the board prohibits such structures in the park.

FOREIGN TRADE CLUB TO SEE FASCISTI FILM

Depicting Italy's development during the Fascisti regime, a four-reel motion picture film will be shown to members and guests of the Foreign Trade Club at a special dinner meeting Thursday at 6 p.m. at the Los Angeles City Club. Antonio M. Ghio, head of the Los Angeles Chapter of the Fascisti League of North America, Inc., will talk during the projection of the picture. Capt. C. Buzzi Gradenigo, Italian Vice-Consul in Los Angeles, will be the honor guest and Clarence H. Matson, manager of the Chamber of Commerce department of foreign commerce and shipping, will be toastmaster. Italian musicians will give a special program of Italian songs. President Robert E. Dorton of the Foreign Trade Club is in charge of arrangements.

HEALTH and DIET ADVICE



By Dr Frank McCoy

author of "The First Way to Health"

Dr. McCoy will answer personal questions on health and diet, addressed to him, care of the Los Angeles Times. Inclose stamped, addressed envelope for reply.

ENJOYING YOUR MOUNTAIN VACATION

Many people believe that the mountains are better for respiratory and catarrhal disorders than the seashore, although there is really not much difference, provided a good dietary and resting regime is used. The mountains do, however, appear to be more restful, especially in cases of nervousness.

Before taking a vacation it is a good plan to have an examination of the heart to see whether it will stand for hard climbing or swimming. If there is any heart trouble, one should be very careful not to overstrain. It is a good plan to select trails that are comparatively level. When steeper trails are followed, one should rest every few minutes.

The greatest benefit from the mountain vacation is from the fresh air, hiking, and the rest obtainable. Long hikes into the woods should be taken and it is a good plan for a nervous person to try to get away from his companions and be by himself as much as possible.

Dietetic indiscretions should be avoided if you are to return to your regular work with a new lease on life. Do not suffer from the delusion that you will be helping your body by stuffing it with food. Your body is not a storehouse which can be stoked with provisions to last over the winter months. If you eat too much at this time you will be months in recovering from the poisons you have generated in your system through this foolish stuffing.

In selecting a mountain camp, the greatest difficulty will be in obtaining fresh vegetables and fruits. Most mountain camps have a dietary too rich in starchy foods. Summer is the season when one should eat plentifully of the fresh fruits and green vegetables, and while exercising one should drink a plentiful supply of plain water, neither too hot nor too cold and thus give your eliminative functions a chance to flush out excessive impurities and wastes.

Seek healthful, simple amusements, and you will be much more rested by keeping away from the crowds and avoiding tempting confections at the candy counters. Should time lie heavily upon you between your exercising periods, read a few stories of love or adventure, but nothing too philosophical. Short rest periods with an occasional nap will refresh you and make you all the more eager to get back to some healthful exercise. Don't allow yourself to be really lazy, as physical rest is not as much required as mental and physical diversion.

Make it your aim to obtain the greatest possible benefit from this year's vacation and you will find that after returning to your occupation you will be rewarded by a more successful and happy season of work.

QUESTIONS AND ANSWERS

SLEEP IS DISTURBED

Question: Office worker writes: "For a long time I have found it hard to get to sleep or sleep the night through, and it seems that I don't feel thoroughly rested in the morning. What is the cause of this?"

Answer: The principal cause is digestive trouble, such as fermentation of food which produces gas pressure against the heart or diaphragm. Even though you are not conscious of such pressure, it is sufficient to unconsciously irritate you and keep you from getting into a deep sleep.

STRAWBERRIES

Q.: M. M. writes: "I am very fond of strawberries, especially with bread and butter, but they always make a rash come out on me. I have been taking soda to counteract the acid. Is that the proper thing to do?"

A.: Strawberries should be used in the same combinations as other acid fruits, and the reason they cause a rash in your case is probably because you are eating them with bread and other starches. Try using them with milk or cream, or with the nonstarchy vegetables. They should never be used with a starch meal. Watch for an article on berries which will appear in this column tomorrow.

WHEN SHOULD WE EAT

Q.: B. T. J. asks: "Should one eat his meal if it is time but he is not hungry?"

A.: There would not be much sickness nor many digestive disorders if people would eat only when hungry. Appetite and hunger are quite different, but you should at least have an appetite before your meals or you should wait and miss as many meals as necessary until there is a return of your normal appetite.

[Copyright, 1929, by Bell Syndicate, Inc.]

YOUR BABY AND MINE

Mrs. Eldred will be glad to answer all questions pertaining to babies and children. A stamped and self-addressed envelope, forwarded to this office, will bring a personal reply.

This department offers leaflets on weaning and feeding the child from 6 weeks to 5 years, prenatal care and diet for the nursing mother, constipation, eczema, outfits for the new baby, sleeping, walking, teething, thumb sucking, ammoniacal urine, bed wetting, training in cleanly habits, periods of nursing, cod liver oil, orange juice, hives, worms, vomiting, refractory children, prune juice, lime water, rupture, styes and boils and cradle cap. Before asking a personal question about one of these subjects, it is better to send a self-addressed stamped envelope for the leaflet you need. If your particular problem is not covered in the above list, Mrs. Eldred will be glad to give you a personal reply.

BOWLEGS RESULT OF EARLY RICKETS

Mrs. C. T. S. writes: "My boy is 15 months old and walked well at one year, but now he is bowlegged. Can anything be done about it? Do you suppose he lacks lime? How much lime water does he need and how much cod liver oil?

"How much vegetables should a child eat? He eats two saucerfuls at a meal. He has only four teeth and another about through.

"My mother shakes her head and thinks I should take him to a doctor but my 6-year-old outgrew bowlegs; they are now as straight as they can be."

Answer: Your mother is right. You should take the boy to a doctor and have him examined for rickets. The best source of lime is cow's milk and vegetables and whole-grain cereals. In order that the body make the best use of this lime in the food, cod liver oil is given during the winter months, when we have little sunlight. During the summer the sun on the bare skin acts chemically to help the body assimilate the lime in the food. Lime water is not necessary at all.

Perhaps your boy is trying to make up the deficit in his body by eating quantities of vegetables. Does he get a pint to a quart of milk a day? He should. Also sunbaths now. It does happen that some children outgrow bowlegs. But the fact that there are bow-legged persons in the world should make it plain that all do not, and one should take some measures to help things along. Of course, the best procedure is to correct the diet, give cod liver oil if the doctor thinks it necessary, and the sunbaths. I believe at this age this is about all that will be necessary. You may have our diet leaflet and a leaflet on sunshine for the usual self-addressed, stamped envelope.

BABY MAKES CLUCKING NOISES WHEN ASLEEP

Mrs. C. G. G.: These would seem to me to be purely evidences of nervousness and that is the thing to eradicate. Try and discover what is making the child nervous. Also avoid making any mention of this habit to the child, tell her that she doesn't do it as much any more and thus prevent her thinking about it. I do not think it serious.

Mrs. S. G.: The average child says five or six words at 1 year and also walks between 12 and 14 months. The child who walks early would likewise be apt to talk early, these activities going hand in hand.

ACTION DUE ON GRIMES CASE TODAY

Fitts Will Decide Whether He Will Drop Accusations or Force Third Trial

Dist.-Atty. Fitts announced yesterday that he will decide today whether he will dismiss the cases against Mrs. Callie Grimes and several codefendants, tried twice without the jury reaching a verdict on charges of "framing" Councilman Jacobson.

Recommendations for dismissals have been made by Dep. Dist.-Attys. Dennison and Bush, who conducted the two trials, it has been learned.

In the event that the District Attorney does not order the dismissals, a new trial date is scheduled to be set when the five defendants appear in court tomorrow. Besides Mrs. Grimes, the other defendants include Police Officer Cox and Police Detective Lucas, Raymond and Wallis.

A voluntary appearance before the county grand jury today is expected to be made by Councilman Jacobson in connection with the asserted perjury plot charges in which he was named by Attorney Daze, counsel for Mrs. Grimes. Appearing before the grand jury last Friday, Daze is asserted to have refused to reveal details of his charges.

Mother-in-Law Aids in Divorce From Daughter

Mrs. Harry Bernard, mother-in-law of Henry P. Albrecht, assisted him in getting a divorce from her daughter, Mrs. Pearl M. Albrecht, in the court of Superior Judge Archbald yesterday.

Mrs. Bernard, testifying for her son-in-law, told the court she thought Albrecht was too good for her daughter.

The husband testified that his wife frequently left the home in the evening and remained out late, after which she admitted to him she had been in company with other men; that when he remonstrated she told him it was none of his business what she did.

After hearing the testimony of the mother-in-law and the husband, Judge Archbald granted the decree.

GOVERNMENT SITE ON WALL STREET PASSES

The "40 Wall Street Corporation" owned by an investment syndicate headed by George L. Ohrstrom, was the successful bidder yesterday for the United States Assay office site and building adjoining its property on Wall street. The company will erect an addition to its skyscraper now under construction on the neighboring site.

CHEF WYMAN'S RECIPES



Every Tuesday and Friday at 2 o'clock Mrs. A. L. Wyman will conduct a free class and demonstration of good cookery in the lecture room of the Southwest Building, 130 South Broadway.

NESSELRODE PUDDING

Boil together three cupfuls of sugar and one cupful of water until the syrup will spin a thread, beat the yolks of six eggs until light and creamy and slowly beat into it the boiling syrup, fold in the stiffly beaten whites of the six eggs; dissolve two tablespoonfuls of gelatine in one-fourth cupful of water and add it to the hot mixture; take one cupful of raisins, place in a saucepan and cover with sherry wine flavoring and cook until the raisins are plump, about five minutes. Add one cupful of crushed macaroon crumbs, combine the two mixtures and add to the mixture sufficient stiffly whipped cream to make one gallon, pack in ice and salt, or place in the trays of your refrigerator and freeze.

SALMON SALAD

Take one large can of red salmon, open and allow to stand in the ice box for one hour, remove all the skin and bones, drain well, flake the fish, and add to it an equal quantity of shredded lettuce, two coarsely chopped hard-boiled eggs, and one medium-sized sour pickle chopped fine, twelve chopped green olives, mix all together and garnish with a salmon mayonnaise, sprinkling with chopped capers and grated egg yolk.

SALMON MAYONNAISE

Rub the yolks of two hard-boiled eggs, to a fine powder, then add to them eight tablespoonfuls of cream, a seasoning of white pepper and salt, add two tablespoonfuls of white vinegar, adding it drop by drop and beating it well, so that the mixture will not curdle.

RASPBERRY SHERBET

Place four cupfuls of raspberries in a bowl and sprinkle over them one cupful of granulated sugar, let stand for several hours, place in a jelly bag and allow to drain; squeeze out all the juice and moisten the pulp with three-quarters of a cupful of hot water, squeezing again; repeat the process with an equal amount of hot water, dissolve in the juice one-half cupful of sugar, to which has been added two tablespoonfuls of lemon juice, place in a freezer and freeze to a mush, take one cup of crushed and sifted macaroon crumbs, and stir into the frozen mixture, mix well, and continue to freeze; serve in sherbet glasses, garnished with whipped cream. Finely ground pecan, nuts may be substituted.

Mrs. Wyman does not reply to letters, but requests for recipes are answered in the department, PRACTICAL RECIPES, published every Friday.—(All rights to reproduce reserved by A. L. Wyman.)

DAVIS TRIAL CONTINUED FOR WEEK

Former Chief Assistant of Keyes Faces Charge of Accepting $7500 Bribe

Trial of Harold L. "Buddy" Davis, former chief deputy District Attorney under Asa Keyes, who is accused of accepting a bribe in connection with the prosecution of the Julian cases, yesterday was continued to July 1 by Superior Judge Dilson.

The delay was occasioned by the fact that Paul D'Orr, attorney for Davis, is engaged in another case. The indictment against Davis accuses him of accepting $7500 to "direct and control" the Julian case prosecution in such a manner that a favorable verdict would be returned for one of the defendants.

BROWN FLIES EAST WITH BANK LETTER

Francis W. Brown, general manager of the Los Angeles office of the Coast Banker, left yesterday on the initial flight of the Transcontinental Air Transport, carrying a letter to Albert H. Wiggin, chairman of the board of directors, Chase National Bank, New York, from A. J. Mount, senior vice-president, Bank of Italy, and president of the California Bankers' Association, inviting Mr. Wiggin to attend the national convention of the bankers' association to be held in San Francisco, September 30 to October 3, inclusive. Mr. Brown expects to deliver this letter forty-eight hours after leaving Los Angeles.

TESTS FOR INTELLIGENT PEOPLE—No.

Where did old sea captains keep their china?



Visible evidence of a roving life was the china which he had brought back from the Orient, and as the retired mariner was eager to display his prizes where they could be seen by admiring landlubbers. The sturdy open-rack cupboard showed off his cherished possessions to exceellent advantage and quickly became popular among seafaring men in New England.

What is a Softened Edge?

When a fine piece of furniture is apparently complete, there still remain hours of work—softening the edges. A cabinet maker goes over the whole piece and carefully, gently rounds off each sharp edge. This extra hand-craftsmanship is typical of the features which add to the beauty of fine furniture and distinguish it from ordinary.

Which Wood Produces the Mellowest Tone?

White walnut has a lustrous quality which makes possible usually rich and mellow tones. It is rare and costly, and is used only in the choicest furniture.



The Danersk Cupboard pictured above is made of white walnut, mortise and tenon construction, hand-pegged joints, and pencil edges. Interesting conventions of design are the cupboard top with the quaint drop finial below the cornice; the shaping of the rails on the shelves; the random widths of boards in the back; the old-time clothes pin pulls on the drawers; the rat-tail hinges of hand-wrought iron; the raised bolection panels in the doors. All Danersk pieces are made by our own Scotch and English cabinetmakers and are made with the same regard for tradition and craftsmanship. Visit our shops and see our interesting displays for every room of the home.

DANERSK FURNITURE

a symbol of authentic good taste

2869 West 7th Street

JUDGE REFUSES NIX PLEA

(Continued from First Page)

der our law it is to present evidence.

The first of these facts was that a Mr. S. C. Lewis knew a Mr. Jacob Berman, also known as Jack Bennett, before either of these men entered this community and that they had some dealings in the promotion of oil wells and similar ventures and that Berman or Bennett, as he variously called himself, had obtained funds for Lewis in various ways for Lewis's ventures.

Mr. Lewis came to this community, procured an interest in the Julian Petroleum Corporation and then sent for Bennett.

The work of Bennett was briefly testified to by Lewis in the recent case of People vs. Rothman substantially as follows:

"I employed him to borrow money in Los Angeles and elsewhere and to protect the stock of the Julian Petroleum Corporation on the market."

Mr. Lewis did not reveal the specific manner in which Bennett was instructed to do the above things or the manner in which he actually did do them.

QUOTES TESTIMONY

Mr. Lewis frequently claimed his constitutional exemption which in substance is nothing more than that the law will not require an answer from a witness if a truthful answer would tend to incriminate him on any charge which is triable in the courts.

Mr. Bennett upon the witness stand testified that after arriving in Los Angeles and entering upon his work for Lewis was able to obtain in various manners more than $100,000,000.

He testified that he borrowed money here and elsewhere.

When asked in what manner he had borrowed money he replied:

"I claim my constitutional right. I refuse to answer."

When asked further questions by the court to determine his position he stated:

"I refuse to answer upon the ground that my answer would tend to incriminate me on the charge of conspiracy to commit the crime of usury upon which the statute of limitations has not run."

One other witness was called, a member of the bar, who, when asked if he were present at any time and place when there was present among others Mr. Lewis and Mr. Bennett at which time and place any suggestion was made as to the manner in which Bennett was to obtain money, replied that he refused to answer on the ground that his answer would tend to incriminate him.

Whether other witnesses exist who might supply the evidence necessary to prove the nature of Bennett and Lewis's work this court has no knowledge, the court being confined to evidence brought out in the trials which have occurred to date.

In a transaction of such vast magnitude, extending over such a long period of time, in which a great number of persons took part, it does not appear to the court that the evidence could not be produced in court.

The motion by the City Prosecutor does not set forth any legal grounds for dismissal.

The court believes that it is reasonable to anticipate some difficulties in the presentation and hearing of the evidence in view of the facts that the cases were first filed under the fictitious names of "John Doe" each of the more than 100 cases being designated in the same manner then about a year and five months elapsed in which they remained dormant, and then they were called by the prosecuting officer for trial.

It is the duty, however, of the Municipal Court to hear fairly and impartially every case brought before it.

This court desires to proceed with its manifest duty.

The motion to dismiss will be denied and it is so ordered.

The Julian usury cases now in the Municipal Courts, originally 143 in number, were filed in 1927, when Municipal Judge Lickley was City Prosecutor. Nix, who was appointed in January, last, recently took action, according to his statement to the court, that "in fairness to all parties these cases be brought to trial at once to determine the issue involved, to-wit: whether or not there was usury in the transaction. I felt that the calendars of my office and the court should be cleared of these cases for all time, either by convictions or acquittals."

Seven of the 143 cases have been disposed of, Judge Pope declaring yesterday that one against Hallam Cooley is not a usury case. Four defendants have been acquitted following their trial before Judge Pope, Meyer Brown, Lewis Rothman, C. C. Streeter and Harry M. Haldeman, the last by a jury. S. M. Benson pleaded guilty before Municipal Judge Bogue and was fined $500 after he showed that he had made restitution to the Julian receivers of the amount he was accused of accepting, and Raburn Eberts, who also pleaded guilty before Judge Bogue, now is serving a ninety-day sentence in jail.

Judge Pope's decision was followed by several questions from Nix. The court answered affirmatively his query as to whether each of the 136 remaining cases should be tried separately, and the prosecutor then declared that he is "willing to present all of the evidence we have at our command in each case," and referred to the difficulty of obtaining additional evidence in cases filed more than a year ago. "I appreciate the trouble you had going into office with such a tremendous volume of cases of this sort," the court said, "but we are, nevertheless, going through with these cases."

MONEY APPROPRIATED

A total of $25,000 was appropriated by the City Council several months ago to cover the expenses of the prosecution of the 143 Julian usury complaints which Nix found in his office when he became City Prosecutor last January. This was in addition to $10,000 appropriated by the Council more than a year ago, when Municipal Judge Lickley was City Prosecutor, for the purpose of making the necessary investigations upon which the prosecution of the complaints was to be based.

When Nix asked the Council for the $35,000 appropriation, he informed that body that the original $10,000 appropriation had been nearly exhausted. Several of the Councilmen, notably Hall and Albert, were loathe to grant Nix the additional money until he could give the Council some assurance that the complaints could be successfully prosecuted.

As a majority of the Council's Finance Committee, these two Councilmen recommended that Nix be granted only $5000 with which to cover the expenses of one test case and that any additional appropriation be held up until success in the first prosecution should indicate a likelihood of obtaining convictions on the other complaints. The Council adopted this recommendation, but not long after that Nix appeared before the Council again and pleaded for the additional $20,000, asserting the progress already made on several cases he had started was a sufficient guarantee of the sort the Council had demanded.

The Council granted the additional $20,000, and with the money Nix retained a staff of eight special prosecutors, headed by William J. Clark and Hugh M. Foster. The former received $200 a day for trial work and $100 a day for preparatory work; the latter received $150 a day in court and $100 a day for preparatory work; the other six were to receive $100 a day in court.

GEISTWEIT TO ASSUME PASTORATE

Dayton Preacher Coming Here to Become Interim Minister for Baptists

Dr. W. H. Geistweit has resigned the pastorate of the First Baptist Church at Dayton, O., to become interim pastor of the First Baptist Church of Los Angeles, and will begin his work here the first Sunday in September, according to a message received yesterday by First Baptist Church officials.

Assuming the position to be left vacant by Dr. Norman B. Henderson, who will leave First Baptist Church August 31, to become pastor of First Congregational Church at Fresno, Dr. Geistweit will attend to his new pastoral duties for three or four months. Dr. Geistweit informed the board of deacons and pulpit committee, however, that he is retiring from the ministry to live in Southern California and will not consider accepting the permanent pastorate of the First Baptist or any other church.

Ordained at Camden, N. J., Dr. Geistweit has conducted successful pastorates at Minneapolis, St. Louis, Galesburg, Ill., Chicago, and San Diego. He was guest preacher at First Baptist Church here last August.

CITY HEALTH COMMISSION WILL MEET

Special Session Called for This Afternoon as Wilkie Reaches Home

With the return of Commissioner Wilkie from Honolulu yesterday, where he went with the Shriners, the City Health Commission will hold its first session since before the Shrine convention this afternoon at 4:30 o'clock, instead of waiting until Friday, the weekly meeting period.

During the absence of Commissioner Wilkie, other commissioners have been out of town, leaving the board without a quorum. Commissioner Goode, the most recent appointee to the board, whose term expires on the 30th inst., is in Boston, where it is reported he plans to reside.

It is probable that the matter of the charges brought against Dr. George Parrish, city health officer, accused of allowing his department to become politically active in the recent campaign, against Councilman Foster, chairman of the Health and Sanitation Committee, may be gone into at the meeting. The charges were made before the recent election, when Foster was defeated at the polls by Thomas W. Williams, slated to become chairman of the committee.

AUTOS WRECKED BY WILD TRUCK

(Continued from First Page)

truck head-on toward the row of parked cars. Twenty cars were literally mowed down before the truck and trailer turned over directly in front of the main gate.

Pancima was thrown clear of the wreckage and was unhurt. Policeman John Elliott of the Hollywood station, who was standing near the gate, barely got out of the way of the truck as it overturned. The street car was sideswiped in the wild dash of the truck and trailer and knocked off the tracks.

Capt. McCaleb of Hollywood sent out reserves. It was long past midnight before the pass could be cleared of the wrecked cars so that traffic could be resumed.

Doctors' Trial in Girl Death Case Delayed

Due to the temporary absence of State witnesses trial of Dr. R. S. Lanterman, former County Coroner, and Dr. P. S. Traxler, Glendale physician, charged with having caused the death of Delphine Walsh, young dancer of Hollywood, yesterday was set for August 26, next.

The two doctors are asserted to have performed an illegal operation on Miss Walsh from which she died last May.

Story of Blows Gains Divorce

After Victor Pardi mistreated his wife and she had to go to a hospital, he made the remark that the next time they carried her from the house it would not be to a hospital, but to the cemetery, Mrs. Fanny Pardi told Superior Judge Wilson yesterday when asking for a divorce.

A decree was granted the wife. She also was given the custody of four minor children and allowed $40 a month for their support.

ZONE HEARING MEETS DELAY

New Ordinance Will be Discussed July 15

Councilman Lewis Stirs Storm of Objection

Restrictions Declared Too Rigid Already

The hearing on the proposed new zoning ordinance scheduled to be held by the Planning Committee of the City Council yesterday was postponed until July 15, next, to give the Los Angeles Realty Board, Los Angeles Chamber of Commerce and others more time in which to study the suggested measure. But before the postponement requests were all in and the order for the continuation was made the proceedings were enlivened with an attack by Councilman Lewis of the Eighth District on zoning in general that made every one present sit up and take notice. Mr. Lewis broke a silence on his part while City Planner Whitnall was explaining the proposed ordinance, to pour a broadside into the whole theory of zoning.

"TOO MUCH ZONING"

Mr. Whitnall had just finished declaring to the committee that "your problem is to consider a cohesive act," his argument being that it is not advantageous to consider the proposed measure piecemeal, or try to adopt it section by section.

"Too much of this zoning must not be imposed on the people," retorted Mr. Lewis. "It is too socialistic. It's getting too technical. Why, it's getting so a person has no right to exist on earth. The property owner is getting regulated so much he has nothing left to regulate."

To the Councilman's criticisms of the proposed ordinance as too inclusive, Mr. Whitnall interpolated the question, "What would you cut out?"

"I'd cut it all out," was the retort of the Councilman. "If this thing goes through I'd want to move out of the city myself."

Mr. Whitnall replied that the purpose of the hearing is to determine exactly what is feasible, or is wanted.

"Some zoning is all right," quoth Mr. Lewis, "but it shouldn't be carried too far."

MORE TIME ASKED

George H. Coffin, speaking for the realty board committee which is studying the measure, asked for more time in order to make possible a thorough analysis of it by the committee.

S. H. Woodruff said sufficient time has not been given to study a measure that had come from the printer only last Saturday.

S. F. Macfarland, representing the Downtown Business Men's Association, said that organization is interested in the protection of the downtown business area against undue encroachment by manufacturers. "Time is the essence of our situation," said Mr. Macfarland.

There was general agreement that postponement of the hearing until July 15 would be satisfactory.

One of the suggestions offered yesterday pertained to provision by the proposed ordinance regarding activities in furtherance of religious work.

BLIMP WILL FEATURE IN NOVEL TRIP

Ship to Meet Train and Carry Goodyear Officer and Wife Here

Something new in local air-rail transportation will be instituted in San Bernardino early this morning when the Goodyear blimp Volunteer meets the westbound Union Pacific train and relays John W. Mapel, president of Goodyear of California, and Mrs. Mapel, from the train to the Goodyear factory here.

The Volunteer is scheduled to take off from its temporary base at Ross Field, Arcadia, at 4:30 a.m. today, fly to San Bernardino and land alongside the railway station there.

Mr. and Mrs. Mapel's train will arrive at 6:35 a.m. and they will board the Volunteer for an early morning trip to Los Angeles.

Lieut. Karl Lange and his co-pilot, Lieut. Bud Campbell, expect to set the blimp down at the Goodyear factory field at 8:30 a.m.

E. A. Thomas, vice-president of Goodyear of California, will make the trip to San Bernardino to welcome Mr. and Mrs. Mapel.

ENDURANCE PLANE AGAIN HAS TO WAIT

Refueling Ship Can't Keep Down Its Speed Enough to Permit Contacts

Variance in speed between their refueling plane and the Cessna monoplane which Pilots Leo Nomis and Maurie Morrison plan to take aloft from the Los Angeles Metropolitan Airport in an attempt to hang up a new endurance record caused the flyers to postpone their scheduled take-off late yesterday.

The Buhl Airsedan which was to have dropped the refueling hose to the smaller Cessna could not be throttled down by its crew, Earl Gordon and Roy T. Minor, to insure satisfactory contacts.

Pilots of both ships said plans for the contacts may be changed. Either another ship will be used instead of the Buhl or its speed will be kept down so that it will not run away from the Cessna during gasoline contacts.

Time of the endurance take-off was set tentatively at late tomorrow.

WOMAN OUT FOR AIR-RAIL SPEED MARK

Writer Trying to Make New York-Los Angeles Round Trip in Four Days

Attempting to establish a record for the fastest round trip between New York City and Los Angeles ever made on regularly established passenger lines, Miss Uarda McCarty left New York City last night at 11:20 o'clock and expects to be back at her office in the eastern metropolis Saturday morning. She is due to arrive in Los Angeles Wednesday evening and start the return trip eastward Thursday morning.

If the schedule is adhered to, Miss McCarty will have been absent from New York four working days —Tuesday, Wednesday, Thursday and Friday. Practically half the journey will have been made by train, the balance by airplane.

Miss McCarty, a newspaper writer, left New York City on a New York Central train. At Chicago she is to connect with a Chicago and Alton train. She is due to arrive at Kansas City at 8 o'clock Wednesday morning and leave at 8:30 on the regular Western Air Express plane for Los Angeles, arriving here that evening.

On her return trip Miss McCarty is to go by Western Air Express, to Kansas City, arriving Thursday evening in time to catch the Santa Fe's Grand Canyon Limited.

The trip has been sponsored by the New York Daily Mirror and has the sanction of Mayor Walker, who is sending a letter to Mayor Cryer.

De Soto Dealers Hear Eastern Sales Manager

War in the automobile industry will not take place in the large manufacturing centers nor in Wall street, but in the cities and small towns throughout the nation, where retail sales are made. Thus did L. G. Peed, general sales manager of the De Soto division of Chrysler Motors, dismiss the subject of gigantic forces fighting for monopoly when he addressed more than 100 De Soto dealers and their executives in the Biltmore yesterday.

Peed was introduced by A. L. McMeans, district factory representative with headquarters in San Francisco. The banquet was arranged by William E. Bush, Inc., local De Soto dealers.

In speaking of monopolies, Peed said, "there can never be a monopoly in any major industry until it becomes possible to monopolize all of the brains in the country." He pointed to the outstanding names of the sport world of a decade ago and showed how they had been supplanted by new champions. Then he called attention to the names which meant much in the automobile industry a few years ago, mentioning Pope, Maxwell, Winton, Haynes and Apperson and showed how they had been outdistanced by the new names of Chrysler, Nash, Sloan, Durant, etc.

"Between 8,000,000 and 11,000,000 cars will change hands this year," he said, "and only 4,500,000 of these will be new cars, so it behooves every dealer to fall in love with his used-car department."

Mr. Peed arrived in Los Angeles by airplane after conducting a similar meeting in San Francisco. He will go to Texas from here and after making a complete circuit of the United States, return to Detroit.

HE'LL MAKE FLYING TRIP

Hurriedly summoned east on a business mission, Herbert H. Wilson, vice-president of B. H. Dyas Company, will depart this morning on the Western Air Express plane. Mr. Wilson received a long-distance call from Bernal Dyas in New York, requesting that he be in the eastern metropolis by Thursday. Air and rail connections of Western Air Express and affiliated railroads will enable him to do so, it is stated.

ARIZONA RIVER STAND DERIDED

Irrigation Lawyer Shows Up Fight on Colorado

No Right to Water Long Left Unused, He Asserts

States Society's Speaker Shows Law on Issue

Arizona, in withholding her approval of the seven-State compact concerning the Boulder dam, is contending for rights she does not possess, Charles A. Ballreich told members of the States Society at a luncheon yesterday.

"State lines in no way affect the Constitutional laws governing the rights to appropriate water from public streams for beneficial purposes," he asserted, citing several Supreme Court rulings to substantiate his contentions.

Mr. Ballreich, who is an attorney and a well-known authority on Constitutional and interstate laws concerning irrigation water rights, analyzed the purpose and intent of the seven-State compact and particularly Arizona's rights thereunder.

RULING CITED

The first of the Supreme Court rulings cited by Mr. Ballreich was that of the State of Kansas versus Colorado to restrain the latter from appropriating water from the Arkansas River, and a subsequent suit that arose when Kansas lost on the grounds that she had not sustained damages.

In this ruling, which was made by the courts in 1902, the priority rights to appropriate waters from public streams was invested in those first to apply, the attorney showed.

The subsequent suit was brought by purchasers of a defunct irrigation enterprise that had appropriated waters from the Arkansas in a project launched in 1882 and applied them until 1896 when the concern failed. In this suit every irrigation project in Colorado using waters from the Arkansas was made a defendant and properties valued at more than $45,000,000 affected.

It finally was settled, the attorney said, on a ruling that the priority rights held by the original irrigation enterprise had stopped when the concern failed and use of the Arkansas waters was discontinued by the farmers.

WOULD HAVE WON

"Otherwise," Mr. Ballreich asserted, "the Kansas group would have won their case notwithstanding that the Arkansas River rises in Colorado."

This and other cases, the lawyer contended, "prove that Arizona's claims are without foundation because as yet, she has not made use of the waters she is contending for and therefore, can cite no damages."

Another angle to the Boulder dam situation arose in a discussion following Mr. Ballreich's talk and the question was brought up as to whether the municipality of Los Angeles is legally empowered to execute a valid contract with the Department of Interior to use the power generated at the dam.

"If not, steps should be taken immediately to assure such legislative authority as may be necessary," the speaker said.

"Southern California has her back to the wall as far as an adequate supply of water is concerned, and therefore, must take such steps to obtain the Colorado supply," he added.

MRS. WYMAN OFFERS VARIED MENU TODAY

Mrs. Mabelle (Chef) Wyman offers a varied list of foods to her class this afternoon in the lecture room of the Southwest Building, 130 South Broadway, including two requests — pork fruit cake and honeycomb pudding, and grape juice Bavarian cream, baked pancakes and Danish cookies.

At the conclusion of her demonstration, and through the courtesy of the Imperial Valley Cantaloupe Growers and California Dairies, Inc., Mrs. Wyman will serve cantaloupes and ice cream to the class. Mrs. Wyman holds cooking classes every Tuesday and Friday afternoon from 2 to 4 o'clock, and invites all readers of The Times. There are no fees of any kind.

OIL SUIT SEEKS MILLIONS

Asserted Elwood Field Discoverers Maintain Release of Interest Obtained by Fraud

A court fight for millions of dollars arising out of oil-field transactions was begun here yesterday before Superior Judge Yankwich at the trial of an action brought against the Rio Grande Oil Company, Reservoir Oil Company, Barnsdall Oil Company, F. H. Etheridge and others by Warren Deuel and C. K. Cole, oil men.

The suit asks for recission of a release agreement, the enforcement of a contract involving 200 acres of land in the Elwood field at Santa Barbara, an accounting and damages in excess of $2,500,000. A battery of fourteen lawyers is trying the case.

TIP-OFF ASSERTED

An intervenor, Walter J. Barnhardt, oil speculator, through his attorney, Harry McNutt, appears in the suit seeking one-half of what Deuel makes, should he win the suit, on the grounds that he gave to Deuel the information which resulted in his dealings with the defendant companies.

The taking of testimony will begin today. It is expected that the trial of the action will last two weeks.

LOCATED OIL LANDS

Deuel and Cole, through their attorneys, Campbell & Nichols, Frankley & Spray and Michael Lavelle, assert that in 1927 they located valuable oil lands in the vicinity of Santa Barbara, now known as the Elwood field.

The plaintiffs further assert that Deuel made an agreement with the defendants whereby he was to lease 1000 acres of land. Of this amount Deuel was to get 100 acres and half of the profits derived from the lease on another 100 acres. The oil companie were to finance the deal. Cole later aligned himself with Deuel and now has a seven-sixteenths interest in Deuel's lawsuit.

Deuel and Cole go on to contend that a well was drilled by the defendant companies; that later the companies came to them and informed them that the well was a "duster," dry, and would probably be abandoned. As a result of this representation, Deuel asserts, he signed a release agreement for the sum of $2500. He asserts that the release was obtained by false representation, as after he signed the release the well was uncapped, brought in and is now producing large quantities of high-gravity oil.

Deuel asks that the release be set aside, that an accounting be made; that damages in excess of $2,500,000 be paid him and Cole and that his former contract with the companies be made valid. It is asserted that the field the fight is being waged over is worth more than $200,000,000.

COMPANIES' SIDE

The defendants, represented by Attorneys William Bowen, H. L. Dunnigan, Flint & MacKay and Smiley, Hogan & Spicer, deny the accusations of the plaintiffs. They hold that though Deuel made an agreement with the companies he never carried it out; that he went out for himself, working in competition against the companies, making oil leases. They also hold that F. H. Etheridge, named as one of the defendants in the suit, asserted to have drawn up the agreement, had no right or authority to make an agreement with Deuel. They also assert that the oil land involved is nowhere near the value placed upon it by the plaintiffs.

Dyas

"TWO STORES TO SERVE YOU"

HOLLYWOOD AT VINE — SEVENTH AT OLIVE

Stepping Out In White . . .



3 Sorosis Models that will appeal to the "vacation-bound"

Monte Mar Sandal 10.00

The typical resort shoe that feels as much "at home" on the beach or in a yacht as it does on the open veranda dancing! A splendid sandal type shoe for narrow feet. Comes in all white, white and black and sun-tan at 10.00.

Lois Theo 12.50

A soft, flexible white kid shoe that wears a strap and buckle over the instep—or a wide sophisticated ribbon bow! Trim Cuban heels . . . eggshell, slate and sun-tan shades also at 12.50.

Whoopee Oxfords 15.00

Fifth Avenue, New York, calls this the bare-foot tie, for it can be worn with or without socks! Comes in plain white, orchid and two color effects of blue, beige with brown, also beige with red with smart perforations. 15.00.

DYAS CO.—BOTH STORES



We're Vacationing in White . . . . . *now that school is over!*

Low Back Pique Dresses

White, pastel pink, green, orchid, blue and yellow pique dresses in sleeveless styles, some with modified low backs. Sizes 8 to 14, priced 2.95

Colorful New Beach Coats

A new lot of beach coats arrive . . . in sizes for girls of 10 to 16. Tailored in style, some belted . . . all gayly colored, at this modest price 2.95

DYAS CO.—FOURTH FLOOR



New Felt Hats . . . . 5.00 and 6.75

The chalky white felt hat sketched above (right) further feminizes its appearance with a puffy ribbon bow, 5.00. Other models ideal for vacation and the Fourth are at this price. The youthful poke model pictured is a sun yellow felt with white gardenias across the back . . . only one of numerous clever creations at 6.75.

DYAS CO.—BOTH STORES



Youthful Loveliness of SKIN and HAIR

RETAINED by using Cuticura Soap regularly every day and Cuticura Ointment as required . . . Begin today the regular use of Cuticura for the toilet, bath and shampoo. There is nothing better for keeping the skin fresh and clear, and the hair live and glossy

Soap 25c. Ointment 25c. and 50c. Talcum 25c. Sold everywhere. Sample each free.

Address: "Cuticura," Dept. 12F, Malden, Mass.



THE RETURN OF TARZAN

By Edgar Rice Burroughs



Before them, directly in the middle of the path, stood "El Adrea," the black lion. His green eyes looked very wicked as he bared his teeth and lashed his sides with his angry tail. Then he roared—that terror-inspiring roar of the hungry lion. "Your knife," said Tarzan to the girl. "Quick."

As his fingers closed on the hilt, Tarzan pushed the girl behind him, bidding her flee. "It is useless," she replied resignedly. "This is the end!" Now the ape-man stood, half crouching. The long Arab knife glistened in the moonlight. The lion sprang. Agile and lightning-quick, Tarzan leaped aside.



Amazed, the watching girl was transfixed at the ease with which Tarzan eluded the great paws. And now—Oh, Allah!—he had rushed behind "El Adrea's" shoulder and grasped it by the mane, before the lion could even turn! The great beast reared upon its hind legs, Tarzan knew it would do this—and was ready!

A giant arm encircled the black-maned throat. A dozen times a sharp blade darted in and out behind its shoulder. When Tarzan of the Apes at last released his hold and arose, the lion was dead. Then the daughter of the desert witnessed a thing that terrified her even more than the presence of "El Adrea."

(Continued Tomorrow)

Dog Days

By D. T. Carlisle



REG'LAR FELLERS

Speedy Recovery

By Gene Byrnes



GASOLINE ALLEY

Saved!



THE GUMPS

The Last Call for Dinner

By



HAROLD TEEN

A Boon to Humanity



WINNIE WINKLE, THE BREADWINNER

Give and Take



ELLA CINDERS

The Soft Answer

By Bill Conselman and



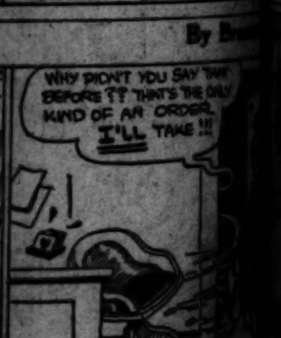
PETEY—

Up in the Dumps









Don't Forget Your Feet!

Warm days • straw hat days ahead • be prepared • know that your feet are socially correct. Here's a snappy Sport Oxford in genuine white buckskin with brown or black calf trim and only $10.00

GUDE'S
Men's Shop • 725 S. Broadway

GOOD SHOES & HOSIERY

Hollywood Faces League-Leading Reds Today



SPORTS
Los Angeles Times
TUESDAY MORNING, JUNE 25, 1929. C



COLUMBIA ROWS TO VICTORY AT POUGHKEEPSIE

...S OUT TO ...IP MISSIONS

...Stars Performing in ...ppy Fashion

...and Pillette Ready to ...ad in Opener

...Fill Take on Seals in San Francisco

BY BOB RAY

...ained a rather personal ...in Angels last week, ...ding Stars from Hollywood will ...e bigger, if not better, game at Wrigley Field this week, the Stars opening a seven-game series today with the league-leading Mission Reds.

The Missions, although they have found the going rather rough of late, just finished staving off the rush of the Seals and are still in procession by a comfortable margin over the Seals. The Seals at one time had shaved the ...ead down to a fraction ...ame, but Killefer's ...ding team to take three ...t four clashes and ...e hot pace.

...Stars, as a result ...r Sunday drubbing they ...ve helped their popular ...e fans and they ...e for more followers ...ing the Reds. Skipper ...e Stars traveling ...a rapid pace and it ...e surprising if they ...e much trouble in ...ay of won. The ...ding hard and play-

(Continued on Page 12, Column 4)

TILDEN WINNER AT WIMBLEDON

Chandler Only American to Lose in England

Hunter Eliminates Japanese Ace in Three Sets

Helen Wills to Make Debut in Tournament Today

WIMBLEDON (Eng.) June 24. (AP) Sans thrills and major upsets, the Wimbledon men's singles championships got under way today. Seven of the eight Americans entered won their way past the first round, along with fifty-seven others of the world's best court artists.



Big Bill Tilden, the ace of Uncle Sam's invaders, danced through a straight set victory, 6-1, 6-1, 6-2, with H. V. S. Dillon of Ireland, who set the pace for his fellow-countrymen, and all but E. C. Chandler, intercollegiate champion in 1925 and 1926, while attending California, followed suit. Chandler lost to the hard-hitting Texan, Wilmer Allison, who succeeded him as intercollegiate titleholder in 1927. Qualifying for the second round along with Tilden and Allison were Francis T. Hunter, George Lott, John Hennessey, Wilbur Coen and Johnny Van Ryn.

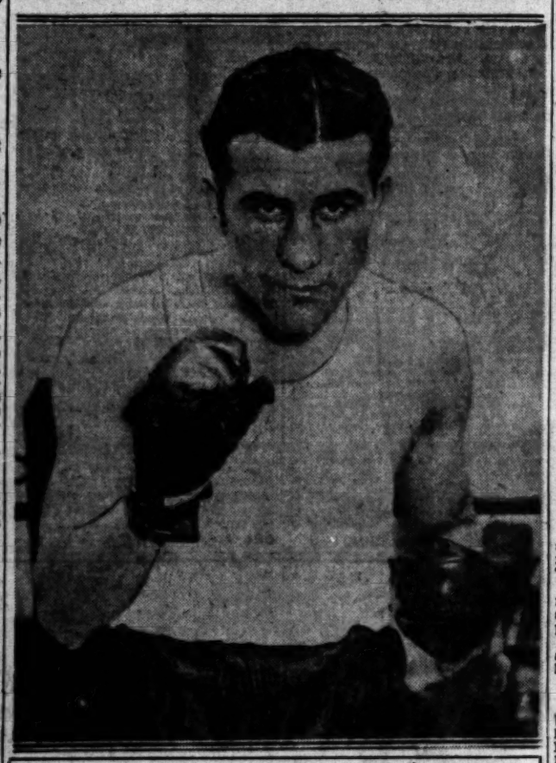
Tilden's session against the Irishman served to give the lanky American the pace of the center court on

(Continued on Page 13, Column 3)

La Barba Fights Mastro Tonight

AFTER NEW LAURELS

Here's Fidel La Barba, former flyweight champion, who meets Earl Mastro of Chicago in the ten-round main event at the Olympic tonight. Having campaigned in the bantamweight division for some time, Fidel is now moving up into the featherweight class, where he eventually hopes to win his second championship.



STARS TRAVEL AT FAST CLIP

Fighting Spirit of Players Makes Bill Lane's Club Popular With Fans; La Barba Before Boxing Bugs After Absence; Houser Not Going East

BY BRAVEN DYER

If you like baseball as played by two hustling, fighting ball clubs don't miss this week's series between Hollywood and Mission at Wrigley Field. Oscar Vitt and Red Killefer are two of the three best managers in the Coast League and their clubs are always in there battling for every run, win or lose.

When the Stars copped Sunday's double-header from the Angels to make it six out of seven for the series Old Bill Lane could be seen chuckling quietly to himself down in his box back of first base. It's been a long time since the Stars took a series from their local foes, but when they got around to it they did things up right.

"We'll travel from now on," was Lane's comment after the second Sunday game. "The addition of Funk and the improved hitting of other players is just what we needed." Hollywood has won eleven out of its last fifteen games.

Funk, by the way, is hitting .338, a mighty fine average. He's a typical Hollywood type of ball player, fast, aggressive and full of fight.

One reason why the Stars are popular is because they typify the battling spirit of Bill Lane and the hustling fight of Manager Vitt. Oscar has confidence in his players and they in turn are aware that he knows his horsehides.

With this Mission series coming up we are reminded of what Hollywood did to Red Killefer's gang one week last season. It was in San Francisco during the month of August that Vitt's boys took seven straight from the Reds. This was something of a feat in itself, inasmuch as Killefer, at the time, had six players hitting better than .300. But the most sensational part of the seven victories was that Vitt used only six pitchers and that each hurler finished his own game, not a single man being removed from the box. Two of the games were ten-inning affairs. The double win on the final day of the series was accomplished by scores of 4 to 1, the Stars scoring three runs in the ninth inning of each contest.

Baseball is a funny game. In that series Vitt used only six pitchers in seven contests. Sunday Oscar had six hurlers on the mound in the seven-inning nightcap against the Angels, but Hollywood won. That's the way with Vitt—he's always doing something. He may not make the right move — every time, but you can count on the Sheik pilot giving you some action when you pay your six bits at the gate.

Gordon Rhodes and Johnny Couch are gone from that staff of hurlers who subdued the Missions last season, but Lefty Johns and Buzz Weisel have taken their places.

Fidel La Barba makes his first start here in several months tonight when he goes against Earl Mastro at the Olympic. As a result the Grand-avenue arena will enjoy a big evening. The writer has heard a lot about Mastro but will be content to string along with La Barba. This, of course, will be very distressing news to Mastro, who has only a few thousand backers of his own.

Fidel is one of the strongest

(Continued on Page 12, Column 2)

MERCURY CLUB NAMES SQUAD FOR NATIONALS

The Los Angeles Athletic Club track and field team, which will carry the Mercury colors in the national A.A.U. track and field championships at Denver next week, was officially named last night by Mercury club officials.

The list of thirty-six was approved by Leslie A. Henry, chairman of the L.A.A.C. board of athletic governors and national track and field chairman. The entries were wired to Denver last night by Charley Keppen, L.A.A.C. athletic director, and the team will leave for the meet Saturday evening at 6 o'clock on the Union Pacific. The junior championships will be held Wednesday, July 3, the senior meet on July 4, and the relay championships July 5.

Following is the team:

100 and 220-yard dashes and sprint relays—Frank Wykoff, Milton Maurer, Maurice Guyer, Joe Treharne, Charles Paddock.

440-yard dash — Rudolph Obergfall.

880-yard run—Bill McGeagh.

One-mile run—Cliff Halstead, James Ferrie.

Six-mile run—Harry Chauca.

120-yard high hurdles—Hugo Leistner, Jed Welsh.

220-yard low hurdles — Bill Carls, Ken Grumbles, Bob Maxwell.

440-yard hurdles — Clyde Blanchard.

High jump—Henry Lassalette, Robert Van Osdel, Howard Arthur.

Pole vault—Fred Sturdy, Jack Williams, George Jefferson.

Broad jump—Richard Barbeton.

Hop-step-jump—Robert Pat-

Shot put—Herman Brix, John Kuck, Robert Hall, Clarence Schleimer, Manley Edwards.

Discus throw—Ed Moeller,

(Continued on Page 14, Column 2)

FIDEL FAVORED TO TAKE SCRAP

Junior Featherweights Ready for Main Event

Winner to Get Chicago Bout With Chocolate

Miller and Murphy Tangle in Semi-Wind-up

BY KAY OWE

Promoter Jack Doyle takes the blankets off two of the best-looking little fighters in the country tonight at the Olympic when Fidel La Barba and Earl Mastro clash at 123 pounds.



The boys will weigh today at 2 o'clock, probably in the offices of Jim Woods. The referee has not been named yet, but probably will be at the weighing.

Unless there are "breaks" along the line of march, tonight's fight will be a driving, close finish. The referee may be in a tough spot.

Young Mastro has improved so much since he fought Fidel a year ago that it looks like a hairline pick.

It is La Barba's first start here since he went to Australia and knocked out two of four opponents.

FOUGHT CHOCOLATE

The former flyweight champion became further "heated up" when he battled Kid Chocolate. Although La Barba and Chocolate fought in New York, folks in California followed it closely.

The winner of tonight's fight will box Chocolate in Chicago with Jack Dempsey as the promoter. Dempsey announced yesterday he had practically closed with both fighters with the "win" proviso.

Dempsey will be the guest of Promoter Doyle. Manassa Jack is a matchmaker for the Chicago Coliseum now and he attends fights from a different angle than he once did.

While the match looks more like a boxing classic on paper, both

(Continued on Page 13, Column 1)

FAVORITES WIN IN COURT PLAY

Gorchakoff Wins Two Tilts in College Tourney

Invading Net Stars Score Decisive Vivtories

Doeg Carried Three Sets by Texas Performer

HAVERFORD (Pa.) June 24. (AP) Donald Cram of Vanderbilt University, who, as the son of a Methodist missionary, learned to play tennis in Korea, pushed himself to the center of the stage in the intercollegiate tennis championships today. He defeated Bradshaw Harrison, of the University of Oregon, who was seeded No. 7, and considered the dark horse champion of the 107 who started competition.



In a tournament last week Harrison upset Julius Seligson of Lehigh University, the defending champion, in straight sets, but today Seligson rode over two opponents, landing safely in the third round, while Harrison was left by the wayside.

PARE WINNER

The other designated favorites moved ahead unmolested with Emmett Pare of Georgetown University, seeded No. 5, setting the pace by resting in the fourth round as a result of two victories.

John Doeg of Stanford, seeded No. 2, won a three-set match from Bruce Barnes of the University of Texas, 6-3, 1-6, 6-1. Berkeley Bell of the University of Texas, brushed by two opponents to land in the third round. Gregory Mangin of Georgetown, elbowed by a first and second-round opponent, while Benjamin Gorchakoff of Occidental College, seeded No. 6, and runner-up last year, defeated Cadet John T. Helms, of the Army, and Isadore Brodsky, of Dickinson, without dropping a game to end the day in the third round.

The four Oxford and Cambridge players were victorious in their early matches. Paul De Ricou, Oxford, defeated J. I. Wolfe of Penn

(Continued on Page 12, Column 3)

MERCURY TRACKMEN WIN

Los Angeles Athletic Club Cinderpath Squad Leads Way at Elks' Indoor Meet

Los Angeles Athletic Club track-and-field performers made a runaway of the opening events on the Pacific Coast indoor track-and-field championships which were staged last night as a part of the National Sports Exposition sponsored by the Elks.

The Mercury athletes ran up 46 points while their nearest competitor, Pasadena Athletic Club, was collecting 18 digits. The Glendale Junior College team was in third place on the point score with 4 points. Los Angeles Gas and Electric Company athletes were next with 3 points.

The final events on the track program will be staged tonight at the indoor arena, which is located at Wilshire and Fairfax. The performances of Henry Lasallette, L.A.A.C. star in the high jump, and those of Henry La Febvre, also of the Mercury Club, were outstanding in last night's meet. Lasallette did 6ft. in winning the high jump. La Febvre entered three events and placed each time.

Girl athletes representing the Pasadena Athletic and Country Club drew a good deal of the spotlight during the evening.

880-yard run won by Obergfall (L.A.A.C.) McGeagh (L.A.A.C.) second, Blanchard (L.A.A.C.) third. Time 1:19 2-5.

220-yard dash for women won by Eileen Hunt. Ann Vrana second, Ruth Wilson third. Time, 29 3-5s. All of Pasadena Athletic Club.

2 mile run won by Cliff Halstead (U.S.C.) James Berry (L.A.A.C.) second, Harry Chauca (L.A.A.C.) third. Time 10m. 23 1-5s.

60-yard run for novices won by Danninger (Hollywood High) Orsley (L.A. Gas) second, Oswald (Hollywood High) third. Time 6 3-5s.

Hop, step and jump won by Barber (L.A.A.C.) LaFebvre (L.A.A.C.) second, Dyer (Franklin High) third. Distance 43ft. 10½in.

12-pound shot won by Edwards (L.A.A.C.) Kline (L.A.C.) second, Lyman (unattached) third. Winning toss 52ft. 7in.

60-yard dash open, won by Mauer (L.A.A.C.) Terharn (Pasadena Junior) second, Guyer (L.A.A.C.) third. Time 6 2-5s.

70-yard high hurdles won by Leistner (L.A.A.C.) Webber (L.A.A.C.) second, La Febvre (L.A.A.C.) third. Time 9s.

70-yard high hurdles for novices won by Vignola (L.A.A.C.) Dumpin (unattached) second, Vorseron (Glendale) third. Time 9 2-5s.

High jump won by Lasallette (L.A.A.C.) Vorseron (unattached) second, LaFebvre (L.A.A.C.) third. Height 6ft.

70-yard low hurdles for women won by Miss Peterson, Miss Hunt second, Miss Pilling third. Time 11 2-5s.

Shot put for women won by Lillian Copeland, Edna Edgsberg second, Katherine Welch third. Winning distance 37ft. 8in.

4-man 880-yard relay won by L.A.A.C. team composed of Leistner, Blanchard, Burke, Obergfell.

Standings and Results

PACIFIC COAST LEAGUE

	Mission	San Fran.	Oakland	Hollywood	Los Angeles	Sacramento	Seattle	Portland	Won	Percentage
Mission		7	8	8	7	12	7	17	55	.649
San Fran.	6		8	8	6	11	8	9	54	.600
Oakland	5	6		10	8	9	6	8	52	.578
Hollywood	4	6	5		7	8	8	6	45	.522
Los Angeles	3	3	5	5		6	8	9	43	.492
Sacramento	1	3	2	6	8		8	10	40	.465
Seattle	4	6	4	4	6	1		6	31	.369
Portland	1	6	1	5	5	4	7		29	.337
Lost	31	36	38	41	46	49	58	57		

Games Today

Mission and HOLLYWOOD at Wrigley Field.

LOS ANGELES at San Francisco.

Oakland at Portland.

Sacramento at Seattle.

How Last Week's Series Ended

HOLLYWOOD, 6; LOS ANGELES, 1.

San Francisco, 4; Mission, 3.

Oakland, 5; Seattle, 2.

Sacramento, 5; Portland, 2.

AMERICAN LEAGUE

	W.	L.	P.c.
Philadelphia	44	15	.746
New York	35	24	.593
St. Louis	33	25	.569
Detroit	32	30	.516
Cleveland	28	30	.483
Washington	24	31	.436
Chicago	23	34	.404
Boston	19	44	.302

Yesterday's Results

Philadelphia, 5; Boston, 4.

Detroit, 13; Chicago, 4.

Cleveland, 10; St. Louis, 4.

Only games scheduled.

Games Today

Chicago at Detroit.

Cleveland at St. Louis.

New York at Washington.

Only games scheduled.

NATIONAL LEAGUE

	W.	L.	P.c.
Pittsburgh	37	20	.649
Chicago	36	23	.610
St. Louis	34	23	.596
New York	34	24	.586
Brooklyn	28	24	.538
Boston	25	29	.463
Philadelphia	22	33	.400
Cincinnati	21	37	.362

Yesterday's Results

Chicago, 4; Pittsburgh, 3.

Brooklyn, 5; New York, 2.

Philadelphia-Boston, rain.

Only games scheduled.

Cincinnati at Pittsburgh.

Games Today

Philadelphia at Boston.

Brooklyn at New York.

Only games scheduled.

AMERICAN ASSOCIATION

	W.	L.	P.c.
Kansas City	46	19	.708
Minneapolis	41	29	.586
St. Paul	40	31	.563
Indianapolis	32	33	.492

(Continued on Page 12, Column 7)

WASHINGTON IS SECOND; CALIFORNIA UNPLACED

Lions Win Intercollegiate Regatta on Hudson River as Golden Bears and Three Others Are Swamped

BY ALAN J. GOULD
Associated Press Sports Editor

POUGHKEEPSIE (N. Y.) June 24. (AP)—Riding the crest of the roughest water in the thirty-four years of regatta history, Columbia's great varsity crew swept to smashing victory in the gathering dusk tonight to win the intercollegiate championship of the United States for the second time in three years.

In a race which saw the dope knocked overboard by the antics of old man river, the Columbians rowed to a decisive victory by three lengths over a surprising University of Washington boat as disaster overtook California, the world's champions of 1928, and three other crews.



Only five of the record fleet of nine shells that went to the starting line in semi-darkness weathered the rough and rugged race over the full route of four miles. California, co-favorite with Columbia and the defending champions, swamped a half-mile from the finish after failing to be a contender at any stage of the long pull.

California, fighting a losing battle all the way, passed out of the stormy picture after Massachusetts Tech in its first start had swamped near the two-mile mark and after Syracuse, an early contender, sank to the level of the river, just after passing the bridge and the three-mile mark. As a climax, Cornell, another favorite, was forced out of the race in the last half-mile as its shell broke under the heavy weight of water shipped on the way down.

Columbia, meanwhile rowed on magnificently to win over any and

(Continued on Page 13, Column 2)

ARMY AND NAVY PLANNING GAME

Secretaries Seek to Patch Up Differences

WASHINGTON, June 24. (AP)—West Point and Annapolis may meet again on the football field next fall as a result of negotiations now under way between Secretary Good and Secretary Adams to end the two-year suspension of athletic relations between the two academies over the eligibility rule.



Secretary Good announced today that he is now conferring with Secretary Adams with a view to re-establishing the relations which were broken off after the 1927 game.

Citing that both of the academies have completed their gridiron schedules for the next three years, Mr. Good declared that a contest next fall would have to be played in all probability outside the regular schedule inasmuch as neither

(Continued on Page 13, Column 1)

POUGHKEEPSIE REGATTA CHART

	½ Mi.	1 Mi.	1½ Mi.	2 Mi.	2½ Mi.	3 Mi.	3½ Mi.	4 Mi.	Time
Columbia	3	3	3	3	3	3	3	3	22:02
Washington	2	2	2	2	2	2	2	2	22:06
Penn	1	1	1	1	1	1	1	1	22:11 2-5
Navy	5	5	5	5	5	5	4	4	22:11 4-5
Wisconsin	6	6	6	6	6	6	5	5	24:09 2-5
Cornell	4	4	4	4	4	4	6	Out	
California	7	7	7	7	7	7	Out		
Syracuse	8	8	8	8	8	Out			
M. I. T.	9	9	9	Out					

Freshman race (two miles)

Syracuse 10:33 2-5, California 10:33 3-5, Cornell 10:42, Navy 10:45 3-5, Columbia 10:51, M. I. T. 10:59 3-5, Penn 11:06 2-5.

Junior varsity race (three miles.)

Cornell 15:31 1-5, Columbia 15:34, Navy 15:35 2-5, Washington 15:39 1-5, Syracuse 15:43 1-5, Penn 15:51.

KHJ
833.1 METERS — 360 KILOCYCLES

These Priceless Features Can Be Bought Only in Cadillac & LaSalle

Syncro-Mesh Transmission—
Permits quick, silent gear shifting at any speed.

Duplex Mechanical Brakes—
Quickest acting, most powerful and positive brakes built.

Shatter-Proof Security Plate Glass—
Provides complete protection from flying glass.

INVESTIGATE!

OPEN ... EVENINGS — DON LEE — SEVENTH AT BIXEL

California Distributor Cadillac & La Salle Motor Cars

KFRC
491.5 METERS — 610 KILOCYCLES

Cubs Finally Win Over Pirates With Three Homers; Browns Lose to Clev

ROOT ON MOUND IN 4-3 VICTORY

Yanks Hold Second Place as Tribe Collects

Macks Nose Out Boston in Thrilling Contest

Clark Hurls Six-Hit Tilt as Brooklyn Wins

CHICAGO, June 24. (AP)—The Cubs finally won a game from the Pirates, taking the final of the series today by a 4-to-3 count. Home runs by Cuyler, Wilson and Hornsby provided all of Chicago's runs while Ervin Brame, the Pirate pitcher, accounted for two runs and gave Pittsburgh a temporary lead with his drive over the fence in right center in the fifth inning. Both pitchers, Brame and Charley Root, went the entire distance. Score:

PITTSBURGH	AB	H	O	A
Bartell,ss	5	2	1	2
L.Waner,cf	4	0	2	0
P.Waner,rf	4	1	4	0
Traynor,3b	4	2	0	3
O'Hara,2b	2	0	2	1
Wright,rf	4	0	1	0
Sheely,1b	4	2	8	0
Harper ves,c	3	1	5	1
Brame,p	4	1	0	0
Brickell,x	1	0	0	0
Adams,xx	0	0	0	0
Totals	35	10	24	8

CHICAGO	AB	H	O	A
Beck,3b	4	0	1	2
English,ss	4	1	2	3
Hornsby,2b	4	1	2	4
Wilson,cf	3	2	3	0
Cuyler,rf	4	1	2	0
Stephenson,lf	3	1	3	0
Grimm,1b	3	1	8	0
Schulte,c	3	0	4	0
Root,p	3	1	1	1
Totals	30	8	27	10

x—Batted for Hargreaves in 9th.
xx—Ran for Sheely in 9th.

SCORE BY INNINGS

Pittsburgh	0	0	0	0	2	0	1	0	0	—3
Chicago	0	0	0	1	0	1	0	2	x	—4

SUMMARY

Runs batted in—Cuyler, Wilson, 2; Hornsby, Brame, 2. P. Waner. Two-base hit—Hargreaves. Sheely. Three-base hit—Wilson. Home runs—Cuyler, Wilson. Hornsby, Brame. Double plays—Wilson to Beck; Traynor to Grantham to Sheely. Left on base—Chicago, 4; Pittsburgh, 7. Bases on balls—Off Root, 2; Brame, 1. Struck out—By Root, 3; Brame, 4. Wild pitch—Brame. Umpires—Reardon, Quigley and McCormick. Time of game—1h. 45m.

AVERILL STARS

ST. LOUIS, June 24. (AP)—The Yankees went into the undisputed American League runner-up position today when Cleveland defeated the Browns, 10 to 4, on the New York open date.

Crowder and Ogden were ineffective, allowing twelve hits, two of them homers by Averill and two circuit wallops by J. Sewell and Falk, whose drive in the first brought in two other Indians. Score:

CLEVELAND	AB	H	O	A
Sum'son,lf	4	1	1	0
J.Sewell,3b	4	1	2	4
Averill,cf	4	2	3	0
Penasco,1b	3	1	8	0
Falk,rf	4	2	0	0
Hyatt,e	4	1	1	0
Burnett,ss	4	2	1	7
Myatt,2b	4	0	2	4
Miller,p	4	0	2	0
Totals	36	12	27	16

ST. LOUIS	AB	H	O	A
Blue,1b	4	0	11	1
Badgro,rf	5	1	1	0
Manush,lf	4	2	2	0
Schulte,cf	4	2	3	0
Kress,ss	4	0	1	3
O'Rourke,3b	4	0	1	2
Maillis,2b	4	1	1	4
Manion,c	4	1	4	1
Crowder,p	1	0	0	1
Ogden,p	1	0	0	0
Ferrell,x	0	0	0	0
Totals	34	8	27	12

y—Batted for Ogden in 9th.

SCORE BY INNINGS

Cleveland	4	0	1	0	3	2	0	0	—10	
St. Louis	0	0	0	0	0	4	0	0	—4	

SUMMARY

Errors—J. Sewell, Burnett, Blue, Kress. Runs batted in—Penasco, Falk, 3; Averill, 2; J. Sewell, Myatt, Burnett, Manush, 2; Blue, Manion. Two-base hits—Myatt, Miller, Manush. Home runs—Falk, Averill, 2. J. Sewell. Stolen base—Penasco. Sacrifice hit—J. Sewell. Double plays—Penasco to Burnett to J. Sewell to Penasco; J. Sewell to Lind to Penasco; Blue to Kress to Blue. Left on base—Cleveland, 4; St. Louis, 3. Bases on balls—Off Miller, 4; Crowder, 3; Ogden, 1. Struck out—By Miller, 3; Ogden, 1. Hits batted—Off Crowder, 7 in 4 2-3 innings; Ogden, 5 in 4 1-3. Losing pitcher—Crowder. Umpires—Nallin and Dineen. Time of game—2h. 3m.

MACKS LUCKY

PHILADELPHIA, June 24. (AP)—The Athletics increased their lead over the Yankees to nine games today by winning a close decision from the Boston Red Sox, 5 to 4, while the New Yorkers were idle. Eddie Rommell won his own game in the eighth inning when he broke a 4-4 tie with a long double that scored Joe Boley from first base.

A double play with full bases in the ninth inning saved the day for the Athletics after Rommell had weakened and Shores was called to the rescue. Rommell got credit for his seventh straight victory of the season with no defeat. Score:

BOSTON	AB	H	O	A
R'yes,ss,3b	5	1	1	3
Rissm,lf	4	1	2	0
W.Mar'n,cf	3	1	3	0
Regan,rf	3	0	2	0
Gerber,ss	3	0	0	0
Regan,2b	4	2	3	3
Todt,1b	4	0	10	0
A.Gast'n,c	3	0	6	1
Rothrock,x	1	0	0	0
Russell,p	1	0	0	0
Nutting,y	1	0	0	0
Totals	32	5	27	7

PHILADELPHIA	AB	H	O	A
Boley,ss	4	0	1	5
Miller,rf	4	0	1	0
Dykes,3b	4	1	0	2
Boley,as	4	0	1	5
Rommel,p	3	0	0	0
Shores,p	0	0	0	0
Totals	33	11	27	15

x—Batted for R. Barrett in 8th.
y—Batted for A. Gaston in 9th.
z—Batted in for Rommel in 9th.

SCORE BY INNINGS

Boston	0	0	0	1	2	0	0	0	1	—4
Philadelphia	2	1	0	0	1	0	0	1	x	—5

SUMMARY

Errors—Reeves, R. Barrett, 2; Rommel, Runs batted in—Dykes, 2; Miller, Rommel, W. Barrett, 2; A. Gaston, 2. Two-base hits—Bishop, 2; Cochrane, Regan, Rommel. Three-base hit—Miller. Home runs—W. Barrett, A. Gaston. Sacrifice hits—W. Barrett, Rommel. Todt. Scarritt. Double plays—Boley to Bishop to Foxx; Cochrane to Regan; Boley to Bishop to Foxx. Left on base—Boston, 6; Philadelphia, 11. Bases on balls—Off Russell, 2; Rommel, 2. Struck out—By Russell, 3; Rommel, 1. Hits batted—Off Rommel, 11 in 8 innings (none out in 9th); Shores, 0 in 1. Hit by pitcher—By Russell (Miller). Winning pitcher—Rommel. Umpires—Guthrie and Hildebrand. Time of game—1h. 45m.

GIANTS RAGGED

NEW YORK, June 24. (AP)—Brooklyn won its second game from the Giants in two days and its fourth in successive meetings today by trouncing New York, 5 to 2, in the opener of their series at the Polo Grounds.

The Giants played a slipshod game while William Watson Clark held them to six hits in the first seven innings, one of which was a homer by Lindstrom which gave New York its only runs. Score:

BROOKLYN	AB	H	O	A
Fredr'k,cf	5	1	1	0
Gilbert,3b	3	1	1	0
Hendr'k,rf	4	2	0	1
Wheat,lf	4	0	1	0
Bressler,rf	3	0	0	0
Bancr'ft,ss	2	1	1	1
Picinich,c	4	0	4	0
Clark,p	3	0	0	1
Clark,p	0	0	0	1
Morrison,p	1	0	0	0
Totals	36	10	27	4

NEW YORK	AB	H	O	A
Fullis,cf	4	1	4	0
Roush,x	1	0	0	0
Leach,lf	3	0	1	0
Lind'm,2b	4	1	1	4
Ott,rf	4	1	1	0
Terry,1b	4	0	12	1
Cohen,2b	2	0	2	2
Jackson,ss	2	0	2	3
O'Farrell,c	3	1	3	0
Hubbell,p	1	0	0	0
Parkins,x	1	0	0	0
Scott,p	0	0	0	0
Hogan,xxx	1	0	0	0
Mays,p	1	0	0	0
Totals	33	6	27	10

x—Batted for Fullis in 8th.
xx—Batted for Hubbell in 7th.
xxx—Batted for Scott in 8th.

Brooklyn	2	0	0	0	2	0	0	0	1	—5
New York	0	0	0	0	0	0	0	0	2	—2

Errors—Morrison, Cohen, Jackson. Runs batted in—Bressler, 3; Lindstrom, 2; Picinich, Bancroft. Two-base hits—Leach, Bancroft, Hendrick. Home run—Lindstrom. Stolen bases—Jackson, Picinich. Sacrifice hit—Bancroft. Double play—Lindstrom to Cohen to Terry. Left on base—New York, 11; Brooklyn, 6. Bases on balls—Off Hubbell, 1; Clark, 6; Morrison, 1. Struck out—By Hubbell, 2; Clark, 3. Hits batted—Off Hubbell, 9 in 7 innings; Scott, 1 in 1; Clark, 6 in 7 2-3; Morrison, 0 in 1 1-3; Mays, 0 in 1. Passed ball—O'Farrell. Winning pitcher—Clark. Losing pitcher—Hubbell. Umpires—Klem, McLaughlin and Hart. Time of game—1h. 55m.

STARS TRAVEL AT FAST CLIP

Fighting Spirit of Players Makes Bill Lane's Club Popular With Fans; LaBarba Before Boxing Bugs After Absence; Houser Not Going East

(Continued from Eleventh Page)

fighters in the world at his weight. Now that he does not have to train down to a fine point he will be harder to beat than ever. The poundage tonight is 123 pounds, which is the heaviest Fidel has ever weighed for a bout.

George Blake will be in Fidel's corner as usual and although you never see George waving his hands or trying to signal his fighter you can bet his presence there means a lot. Fidel alone is hard enough to lick but when you back the ex-Stanford puncher up with a boxing instructor of Blake's caliber you have a combination which spells class with capital letters.

Mastro's lone defeat during his professional career was received at the hands of La Barba here last August. Since then both boys have improved and some say that the Chicago youth has gone ahead so rapidly that Fidel will be lucky to avoid being slapped into a horizontal position this evening.

The Los Angeles Athletic Club track and field team goes east this week-end minus the services of Bud Houser, Olympic Games discus champion. Bud finds that his dental business keeps him so busy that he has not time enough to train properly.

Houser has had a remarkable athletic career. He won his first national A.A.U. championship at Pasadena in 1921 when still a high school boy at Oxnard. Bud took the senior shot that year and also won the junior discus crown. Since then he has missed the nationals only twice, once in 1924 and again in 1927. In 1924 he won the Olympic Games shot and discus titles and the nationals, held back East following the return from abroad, where an anti-climaxs to the Paris event. Bud gave up the shot following the 1926 nationals after winning the discus and placing third in the former event.

Unless Ed Moeller decides to accompany the Mercuries to Denver this week-end, the L. A. A. C. team will feel Houser's loss rather keenly. Harlow Rothert may join the squad, which would be a big help and give the Mercuries the three leading shot putters in the country, John Kuck and Herman Brix being the other two.

FAVORITES WIN IN COURT PLAY

(Continued from Ninth Page)

State, 6-0, 6-2, in a first-round tussle and then took a hard-fought second-round match from B. H. Whitbeck, Jr., of Harvard, 6-4, 6-2.

After defeating Walter Huser of Lehigh, 6-0, 6-0, in a first-round match, E. R. Avory, of Cambridge, returned to the courts to triumph over George L. Forst of Bucknell, 6-0, 6-0, in the next round.

E. r. Mather of Oxford drew a default in the first round, but in the second round he defeated E. B. Ward of Harvard, 6-4, 6-4. R. R. Young of Cambridge also drew a default in the opening round. In a second-round match he eliminated Morton Baker of Pittsburgh, 6-2, 7-5.

Thirty-one players are left in the tournament.

Singles, first round—Arthur Kushman (Occidental, won from F. A. Abbott (Virginia, by default; Edward Tarancioli, New York University, defeated Tom Jerroms, Minnesota, 6-3, 6-3; B. W. Wenbest, Jr., won from H. Hoffman, Cincinnati, by default; Paul Dericou, Oxford, defeated J. D. Wolfe, Penn State, 6-0, 6-2; Tom Wilson, Butler, defeated Nick Pellites, Florida, 6-1, 6-2; Kenneth Appel, Princeton, defeated Frank Bowden, Columbia, 6-2, 6-3; Gregory S. Mangin, Georgetown, defeated E. Kardon, Penn, 6-1, 6-3; E. W. Williams, Brown, defeated T. Calahan, Fordham, 6-4, 6-3; Scott, Rexinger, Chicago, defeated S. Stone, Columbia, 6-10, 6-3, 6-3; H. Dunlap, Texas, defeated Arthur Ingram, Jr., Harvard, 6-3, 6-2; E. R. Avery, Cambridge, defeated Walter Usher, Lehigh, 6-0, 6-0; C. L. Frost, Bucknell, defeated Joseph McIntosh, Dickinson, 6-1, 6-3; Donald Jones, Grinnell, won from J. Moskowitz, Cincinnati, by default; R. W. Ryan, Yale, defeated Tom Quinn, Indiana, 6-3, 6-4; Bradshaw Harrison, Oregon, defeated Wesley Stranger, Penn, 6-1, 7-5; Donald H. Cram, Vanderbilt, defeated W. H. Taylor, Virginia, 6-1, 6-3; Stanley Harris, New York U. defeated P. Scherer, 6-0, 6-0; Gus Pyser, Florida, won from Ed Butler, Penn State, by default; Donald Strachan, Princeton, defeated Diarco Kiwasi Kenyon, 6-2, 6-0; H. L. Kahler, Y. & M., defeated W. Householder, Western State Teachers, 6-2, 6-0; W. L. Brooce, Harvard, defeated O. Thompson, Penn State, 6-1, 6-4; Julius Seligson, Lehigh, defeated F. Hardy, Southern California, 6-3, 6-1; Maurice Bayon, Tulane, won from P. D. Ince, Yale, by default; Henry Neer, Oregon, defeated H. Noel, Virginia, 6-0, 6-1; Henry King, Fordham, won from Cory Snow Brown by default; F. M. Hayes, Columbia, won from J. Franz, Cincinnati, by default; M. Baker, Pittsburgh, won from R. L. Ossman by default; R. T. Young, Cambridge U., won from H. M. McRoberts, Navy, by default; Ben Gorchakoff, Occidental, defeated J. F. Reima, West Point, 6-0, 6-0; Isador Brodsky, Dickinson, won from Hugh McDiarmid by default; Gerald Huff, Southern Methodist, defeated P. Barber, Penn State, 6-3, 6-1; Walter Thomas, Princeton, defeated J. Brown, Western State Teachers, 6-4, 6-2; E. Shippley, Ursinus, defeated Ted Griffin, Notre Dame, 6-3, 7-5; S. F. Harbison, Princeton, defeated F. W. Scherr, Jr., Kenyon, 2-6, 7-5, 6-2; E. K. Apel, Y. and M., defeated John Kent, Grinnell, 6-4, 6-3; S. Almquist, Oregon, defeated H. O. Whitehead, Jr., 6-3, 6-1; Berkeley Bell, Texas, won from J. M. Perrin, West Point, by default; H. Swerdlich, Amherst, defeated W. T. Rude, Dickinson, 6-2, 6-4, 7-5; C. D. Ward, Harvard, defeated Jake Hess, Rice, 6-4, 6-4; F. O. Mathey, Oxford, won from Louis Levin, Pittsburgh, by default; William Calahan, Chicago, won from Richard Reed, Swarthmore, by default; Spencer Peets, Union, defeated F. Lefever, Ursinus, 7-5, 6-1, 6-4.

Second round: Edward Jacobs, Pittsburgh, defeated Holland McTyre, Vanderbilt, 6-1, 6-3; Clifford Butler, Tulane, defeated O. A. Holloway, Yale, 6-0, 6-1; C. B. Hammell, Swarthmore, defeated S. Lockwood, Oregon, 7-5, 6-0, 6-0; Harris Cogswell, Grinnell, won from T. S. Nicely, Swarthmore, by default; Paul Dericou, Oxford, defeated B. H. Whitbeck, Jr., Harvard, 6-4, 6-2; Gregory S. Magin, Georgetown, defeated E. W. Williams, Brown, 6-0, 6-1; R. R. Avery, Cambridge U., defeated C. L. Frost, Bucknell, 6-0, 6-0; R. W. Ryan, Yale, defeated Donald Jones, Grinnell, 6-2, 6-2; Donald H. Cram, Vanderbilt, defeated Bradshaw Harrison, Oregon, 7-9, 6-3, 6-0; Julius Seligson, Lehigh, defeated Maurice Bayon, Tulane, 6-2, 6-2; J. M. Keyes, Columbia, defeated Henry King, Fordham, 6-1, 6-4; Ben Gorchakoff, Occidental, defeated Isador Brodsky, Dickinson, 6-0, 6-0; S. F. Harbison, Princeton, defeated H. S. Hippie, Ursinus, 8-6, 6-3; Maurer Almquist, Oregon, defeated C. E. Appel, Y. and M., 6-3, 6-0; Berkeley Bell, Texas, defeated E. K. Swerdlich, Amherst, 6-0, 6-2; L. B. Hall, Stanford, won from J. P. Lax, Cincinnati, by default; Emmett Pare, Georgetown, defeated Earle Taylor, Texas, 6-3, 6-4, 6-1; Cabe Levine, Penn, defeated C. H. Cox, Yale, 6-2, 6-3; Walter Swarbill, N.Y.U., defeated Gerson Reiss, Brown, 6-2, 6-2; John Doeg, Stanford, defeated Bruce Barnes, Texas, 6-3, 1-6, 6-1; A. Kushman, Occidental, defeated Ed Tarangioli, N.Y.U., 6-7, 7-5; Kenneth Appel, Princeton, defeated Thomas Wilson, Butler, 6-0, 6-1; W. T. Breese, defeated Harry Kahler, Y. & M., 6-1, 2-6, 6-1; Henry Neer, Oregon, defeated Caspar Nannes, Rutgers, 6-4, 6-3; Donald Strachan, Princeton, defeated Spencer Peets, Union, 6-2, 6-1.

MORE

Third round: Emmett Pare, Georgetown, defeated Gabriel Lavine, Penn, 6-3, 8-6.

MERCURY CLUB SELECTS TEAM

(Continued from Ninth Page)

Robert Hall, Manley Edwards.

Javelin throw — James De Mers, Jess Mortensen, Viano Hoover, Tom Yancy.

Fifty-six-pound weight—Alma Richards, Harry Bowman.

Relay teams for the 440, 880, one-mile and two-mile events will be selected from the above men.

Aside from John Kuck, Jimmy De Mers and Viano Hoover, the party will leave Saturday. Kuck, De Mers and Hoover will join the team at Denver. The team will be accompanied by Leslie A. Henry, national track chairman; Coaches Dean Cromwell and Tommy Davis, Athletic Director Charley Keppen and Hugh Pinney.

Twenty-one men will compete in the junior meet, but will enter the senior championships as well when the Mercuries will defend the title won at Boston last summer.

Defi Hurled by Forgione

The winner of the Bert Colima-Everett Strong main event at the Hollywood American Legion Stadium Friday night has been challenged by Vincent Forgione, the Philadelphia Italian, who beat Homer Sheridan Friday night. Billy Uvick, representing Strong, has agreed to let his man meet Forgione, but Dutch Meyers is silent.

The Hollywood main eventers should furnish a good fight as they met recently and Strong floored Colima several times. Colima claimed a foul on the last knockdown, and Strong claims he duped the referee.

In the semi-wind-up Clayton Gouyd will fight Harold Matthews. Gouyd recently beat Poison Pisons at Hollywood and Matthews is a newcomer. Bert Sampson fights Ole Hashiem in the special event. They are welterweights.

SHEIKS TACKLE LEADERS TODAY

(Continued from Eleventh Page)

ing heads-up baseball and with any kind of pitching this week they'll annex the series.

HULVEY DUE TO HURL

Vitt's pitching staff came in for a lot of work, quite a bit of it bad, during the Angel series and the Star skipper probably will use Hank Hulvey on the mound today. Kinney and Johns, the Sheik southpaws, both saw service Sunday, but Vitt may pick one of them for duty anyway because most of the Reds' heavy clubbers bat from the left side of the plate.

Herman Pillette or Mert Nelson probably will be delegated to open the series on the mound for the Reds. Killefer probably would rather pit a southpaw against the Stars, but was forced to use his left-handers overtime against the Seals last week.

The Stars, although late getting started, now look like a baseball machine and figure to be tough from now on. Mickey Heath, who has cracked seventeen homers, Eli Funk, Cleo Carlyle and Bill Rumler are all clouting the ball hard and often and the Stars are always dangerous because they keep battling. That big week against the Angels gave the Sheiks a lot of confidence, too, for Hollywood hadn't previously won a series from Los Angeles since the second week of the 1928 season.

Fans who are wondering what happened to the Reds and why their once nine-game lead has been dissipated away need to look no farther than second base. The Missions have been skidding ever since Mickey Finn broke his finger and was forced out of the line-up Finn makes the missions and until he gets back the Reds won't set any houses afire. Mickey is the best player on the Mission roster and his absence is certainly making that fact public knowledge.

ANGELS TO MEET SEALS

While the Stars and Reds are performing here, the disorganized Angels will be meeting the Seals at San Francisco. The Seraphs always have hit well in Recreation Park, and may come out of their slump unless they're absolutely gone. Slug Tolson, who was out most of the Hollywood series with an attack of ptomaine poisoning, will get back into the line-up against the Seals and that'll help a lot. Slug may have his faults, but he can hit that old agate, plays a better than average game around first, and makes a lot of difference in the Angel line-up.

Ivan Howard's Oaks, who have climbed right up in the running, figure to gain more ground this week at Portland, where they tackle the floundering Ducks. Those Oaks are as good a team as there is in the league and don't forget that they'll be there or thereabouts when the season ends.

The other series opening today brings together the Sacs and Indians at Seattle.

SPLIT SEASON CONFAB TO BE HELD THIS WEEK

Coast League magnates are scheduled to gather in San Francisco next Friday to decide on whether or not to split the season. Right now it doesn't appear as though the plan will be adopted, for the race has developed into an interesting affair now that the Missions have lost most of their big lead.

However, there's no denying that the split season might revive interest in the Los Angeles, Sacramento, Seattle and Portland clubs if all of the squads were again put on an even basis.

But there are a lot of things to be ironed out before the split season can be adopted, such as arranging for a play-off and putting up a bonus for the winners. Knowing the magnates and considering the situation as it stands our guess is that the moguls will save themselves a lot of trouble by letting things ride.

OSTENBERG IS RELEASED BY HOLLYWOOD STARS

Leo Ostenberg, who looked like a great young prospect last season, has been released by the Hollywood Stars. Ostenberg looked terrible both at the plate and on the field this season, so Lane has decided to let him go. It's too bad, for a little more hustle and ambition on Ostenberg's part probably would make him a real star.

Lane also announced that Infielder Wilburn and Pitcher Bill Coyne have been sent to the Tucson club in th eArizona State League. Pug Cavet, veteran southpaw, also has been signed to act as playing manager for Tucson.

FLEMING, CLISBY IN GOLF TIE

Unknowns Score 71s to Annex Medal Honors in First Annual Pasadena Amateur Championship Over Brookside Course; Madden Has Card of 72

Hugh Fleming and Oscar Clisby, comparatively unknown in Southern California golf circles, scored 71's at Brookside yesterday to tie for medal honors in the first annual Pasadena amateur championship.

Steve Madden, veteran Lakeside warhorse, putted his way around Brookside to finish with a 72 and tie with Max Blixt, Long Beach municipal champ, for second low gross honors. David Martin of Fox Hills, one of the most promising youngsters in the country—and a great favorite in the titular clashes today, romped home with a 75.

Jack Gaines, one of the best medalists in this vicinity, dropped three balls out of bounds but still managed to wind up with a 74 to share bracket honors with Ernie Combs and Aubrey Devine. A. K. Bourne, millionaire Pasadena sportsman, 75, will have more than an outside chance of annexing some of the silverware to be awarded in the affair, according to Jack Tarrant, Brookside professional in charge of the Rose City's maiden amateur golf championship.

Match play today will be in three flights of thirty-two each. The championship will get under way at 1 p.m. Brookside flight, 11:30 a.m. and the Pasadena flight, 10 a.m.

Low qualifying scores yesterday, were as follows:

QUALIFYING SCORES

CHAMPIONSHIP FLIGHT, 0-8

Fleming, Hugh	71	Ross, Johnny
Clisby, Oscar	71	Johnson, W. S.
Madden, Steve	72	Eickelburger, H.
Blixt, Max	72	Grund, Norman
Russell, Dick	73	Oakley, Bud
Gaines, Jack	74	Stevens, F. L.
Devine, Aubrey	74	Rich, Geo. E.
Combs, Ernie	74	King, C. O.
More, E. E.	75	Rubley, Ben
Smith, Dan	75	Johnson, W.
Wetzel, L. E.	75	Wright, E. M.
Bourne, A. K.	75	Bayler, Rex
Martin, Dave	75	Quinley, R.
Rey, Joe	76	Darsie, Geo.
Robinson, Bob	76	Owsley, Yates
Griffin, M. E.	76	Gilbert, Jack
Kolle, Ralph	76	Menard, Johnny
Romandy, Duro	77	Hamilton, John
Lake, Tom	78	Willis, Paul L.
Botsford, F. L.	78	Summerville, C.
Weakley, E. V.	78	Blue, Jed

BROOKSIDE FLIGHT

Stanley, C. C. Jr.	76	Hinckley, T. C.
Ducey, Ted	77	Starr, Jack
Hornbostrel, E.	77	Henry, H. O.
Nason, Craig	79	Lacey, Edsay
Eddy, G. A.	79	Wilson, H. L.
Hare, J. F.	80	Jones, F. B.
Meshier, K. L.	80	West, F. S.
Clark, Fred	80	Foster, Del
Collins, R. Lee	80	Keoush, W. L.
Hansen, R. H.	82	Edwards, F. C.
Gale, R. H.	82	Bliss, Bud
Lavigne, Emile	83	Graf, Edmund S.
Bohanfan, J. J.	84	Singley, W. B.
Mazur, F. J.	85	Ludolph, R. F.
Goodrich, W.	85	Wise, Frank
		Lippman, Maurice

UPPER DIVISION

Hugh Fleming vs. Tom Luke.
Dan Smith vs. F. L. Anbuin.
Jack Gaines vs. W. S. Johnson.
Bob Robinson vs. winner of play off 81s.
Max Blixt vs. E. V. Weakley.
Dave Martin vs. winner of play off 81's.
Ernie Combs vs Norman Grund.
Ralph Kolle vs. winner of play off 81.

LOWER DIVISION

Steve Madden vs. F. L. Botsford.
L. E. Wetzel vs. George E. Rich.
Aubrey Devine vs. Harry Eichelberger.
M. S. Griffin vs. winner of play off 81's.
Dick Russell vs. Johnny Ross.
Joe Rey vs. winner of play off 81's.
E. E. More vs. Bud Oakley.
Dion Romandy vs. winner of play off 81's.

FABER ROUTED

DETROIT, June 24. (AP)—Urban Faber, the red thatched veteran spitballer, who in his last start against the Tigers, held them to one hit, today was the victim of a ferocious battering as the Bengals defeated the White Sox, 13 to 4. Five Chicago errors contributed heavily to the Tiger score. Emil Yde, although wild and hit ten times by the Sox, including a home run by Faber, weathered the game without serious injury. Joe Dugan, who succeeded Faber, was as bad as his predecessor. Score:

CHICAGO	AB	H	O	A
Cissell,ss	4	1	2	2
Re'ca'ff,lf	3	1	1	0
Shirey,1b	5	2	11	0
Wat'd'f,cf	2	0	5	0
Kamm,3b	4	0	0	4
Tait,rf	4	0	0	0
Kerr,2b	4	2	0	4
Berg,c	4	2	4	1
Faber,p	2	0	0	2
Dugan,p	0	0	0	0
Sigafoos,x	1	0	0	0
Totals	34	8	24	13

DETROIT	AB	H	O	A
Johnson,cf	4	1	3	0
Poth'will,lf	5	2	3	0
Gehr'er,2b	5	2	3	2
Heilm'n,rf	4	2	1	0
McM'us,3b	5	2	1	3
Alex'der,1b	5	1	10	0
Shea,c	4	3	6	1
Westlins,ss	2	0	2	3
Schuble,ss	1	0	0	0
Yde,p	1	0	0	0
Rice,x	1	0	0	0
Totals	40	13	27	10

x—Batted for Faber in 8th.
z—Batted for Westlins in 8th.

SCORE BY INNINGS

Chicago	1	0	0	0	2	0	1	0	—4	
Detroit	4	0	0	0	2	6	1	x	—13	

SUMMARY

Errors—Cissell, 2; Watwood, Berg, 2; Westlins. Runs batted in—Watwood, Gehringer, Shea, 2; Faber, 2; Alexander, 3; Yde, Schuble, Berg, Heilmann, 2. Two-base hits—Gehringer, Poth'erstill. Home run—Faber. Stolen bases—McManus, Gehringer. Sacrifice hits—Shirey, Watwood. Double play—Gehringer to Westling to Alexander. Left on base—Chicago, 8; Detroit, 7. Bases on balls—Off Yde, 3; Faber, 2; Dugan, 1. Struck out—By Faber, 1. Hits batted—Off Faber, 11 in 7 innings; Dugan, 2 in 1. Losing pitcher—Faber. Umpires—Owens and Geisel. Time of game—1h. 55m.

CARDS NAB BALL GAME

COLUMBUS (O.) June 24. (AP)—Bunching four hits in the ninth inning after the first two men had been retired, the St. Louis Cardinals scored four runs to break a tie and defeat Columbus, 6 to 2.

POLE PERFECTS DE

Stanley Stasiak Feels He's All Set to Ge... Nick Lutze's Backward Body S...

Stanley Stasiak, the big Polish grappler, who will ... Lutze in the finish feature event of Lou Daro's ... at the Olympic tomorrow night, yesterday ... out a perfect defense to use against his young ...

BASEBALL STANDINGS

(Continued from Eleventh Page)

Louisville	39	33	.489
Columbus	39	40	.390
Milwaukee	34	40	.375
Toledo	32	41	.349

Yesterday's Results

Milwaukee, 12; Toledo, 2.
Minneapolis, 4; Indianapolis, 2.
St. Paul, 14; Louisville, 6.
Only games scheduled.

SOUTHERN ASSOCIATION

	W.	L.	P.c.
Birmingham	43	27	.614
Nashville	36	30	.545
New Orleans	36	32	.529
Memphis	35	33	.515
Atlanta	33	35	.485
Little Rock	31	38	.449
Mobile	29	40	.420
Chattanooga	23	41	.359

Yesterday's Results

New Orleans, 2; Atlanta, 6.
Only game played.

WESTERN LEAGUE

	W.	L.	P.c.
Tulsa	41	25	.621
Oklahoma City	37	25	.597
Omaha	30	33	.476
Wichita	35	34	.507
Denver	32	34	.485
Pueblo	32	34	.485
Topeka	28	43	.373
Des Moines	24	43	.358

Yesterday's Results

Denver, 15; Oklahoma City, 10.
Pueblo, 4; Tulsa, 3.
Topeka, 8; Des Moines, 5.
Wichita, 6; Omaha, 2.

TEXAS LEAGUE

	W.	L.	P.c.
Dallas	42	31	.575
Wichita Falls	40	31	.563
Shreveport	37	33	.529
Fort Worth	37	34	.514
Waco	34	37	.479
San Antonio	33	39	.458
Beaumont	31	39	.443
Houston	30	39	.417

Yesterday's Results

Houston, 5; Dallas, 3.
Wichita Falls, 4; San Antonio, 1.
Fort Worth, 20; Waco, 18.
Only games played.

INTERNATIONAL LEAGUE

	W.	L.	P.c.
Rochester	39	30	.565
Reading	35	30	.538
Baltimore	33	31	.516
Newark	34	31	.523
Toronto	34	32	.515
Montreal	35	33	.514
Buffalo	31	33	.484
Jersey City	27	42	.333

Yesterday's Results

Newark, 6; Toronto, 1.
Only game played.

ARIZONA STATE LEAGUE

| | W. | L. | P.c. |
|---

Cleveland...

CTS DEFENSE...

...s All Set to Get Away fr... ckward Body Slam

...h grappler, who will clash with ... of Lou Daro's all-star wrestling ... esterday announced he had ... his young opponent's winning ... the backward body slam.

The effective use of the slam ... is Lutze's only hope of a ... over the Pole, in the opinion of ... veterans. If Stasiak has ... the defense he claims he has, ... will be forced to extend ... more than Malcewicz did when ... latter beat Stasiak here last ... Stasiak side-stepped ... slam hold so often and ... their match that he forced the ... can to devise a new way to ... the grip.

Although Stasiak refused ... tell the method he expects ... use to beat Lutze's hold, ... followers of the game who have ... stu'ied the grip contend that ... are just two ways to keep ... of it. One is for Lutze's ... ponent to use any hold in ... front headlock, which ... to be one of Stasiak's favorites. ... The other is for the opponent ... to beat Lutze by taking the ... erage away from him.

Malcewicz, who has been ... training here for the past ... weeks, was reported to be ... his old-time form yesterday. ... The Utican was slow in getting ... into proper condition at first, ... and although he defeated ... Stasiak and Reth in ... matches here, his showings were ... not as spectacular as those ... made here in a series of matches ... last year. His opponent in the ... finish match tomorrow night ... will be Don De Lum, a ... 210-pounder, who has shown a ... great deal of promise during ... recent bouts.

Dick Daviscourt and "Wild ... Beth, a pair of roughers, will ... in the no-time-limit opener. ... bout is expected to prove the ... of the evening.

DEAN LEADS QUALIFIERS

The second and final ... round of the Times Golf ... was played over the Pue ... course yesterday. Russell Dean ... the qualifying rounds with 154. ... Four rounds of match play will ... place at the California ... Club during the month of July.

MISSISSIPPI VALLEY LEAGUE

Davenport, 10; Dubuque, 3.
Burlington, 11; Rock Island, 1.
Keokuk, 7; Moline, 6.
Waterloo, 13; Cedar Rapids, 1.



...BARBA AND ...MASTRO MEET

...ued from Eleventh Page)

...ously giving out inter... ...ay will win by a kayo. ... ...ges Fidel by the first ... ...ut Fidel probably judges ... ...by the first tangle. But ... ...an unquestionably higher ... ...ter.

NOT AT BEST

...they boxed a year ago it ... ...ound in La Barba's come... ...ive. He wasn't under full ... ...him by any means. It was ... ...last trip to the ten-round ... ...he had never boxed over ...

...lowed to La Barba as the ... ...se in his sensational rec... ...a professional. Yet in that ... ...La Barba took most punishment. He finished with a ... ...ake one eye and bleeding ... Mastro didn't have a ... ...in him.

...Barba is a slight choice in ... ...ing, but it's risky stuff. ... are the two outstanding ... ...ighters in the country ... ...leading contenders for ... ...featherweight title.

...both fighters weigh 122 ... ...may be recognized as for ... featherweight champion... ...junior class is so far un...

...Rhode commission through ... ...here is suggesting junior ... ...of classes. California's ... ...may ditto it due to the ... ...in La Barba.

...ding card for La Barba ... ...shows Benny Miller and ... ...Murphy in the semi-wind... ...Charley Greenberg paired ... Hawkins in the spe...

...is the star Jewish junior ... ...who was brought out ... ...Graham. Young Benny ... ...he is going some place ... ...fast pace. He hits. He ... ...hit. He is acquiring a foi...

...and Greenberg may end ... ...undecided. Both are hitters ... ...can hit the chunk. Hawkins ... ...trained by Dario Barron and ... ...quite quickly. Greenberg has ... ...trained since Wirt Ross took ... charge.

...Greenberg ever lacked was ... ...Wirt Ross has him hopped ... ...he would tweak a lion's ...

...Howard and Vic Pertley, ...wrestle in one four. Pal ... ...and Jose Gabuco open the ...

...NAVY AND NAVY ...ANNING GAME

...ued from Eleventh Page)

...ould find it possible or ... ...to amend games al... ...scheduled.

...ruption of athletic con... ...between the two service acad... ...has been requested of both ... ...by several members of ... ...Secretary Good said to... ...had written Senator Tyd... ...explained that he had asked ... ...staff of the War De... ...to furnish him data for ... ...discussions with Secretary ...

...controversy which led to the ... ...of games over the Naval ... ...question to the po... ...at West Point not limiting ... ...three years of inter... ...competition.

...Olympic BOXING TUESDAY NITE MAIN TICKET OFFICE 845 S. ARCADIA

...uch Ado In Gotham As Sleuths Discover Paulino Has Crooked Left Arm

COLUMBIA WINS RACE

Washington Oarsmen Take Second in Poughkeepsie Regatta; California Crew Unplaced

(Continued from Eleventh Page)

all obstacles. The New York pupils of "Young Dick" Glendon, not only conquered the greatest array of oarsmen ever gathered for the blue ribbon classic of the Hudson, but triumphed over Old Man River himself with a knockout punch all the way down the long course.

COLUMBIA SHINES

Columbia faced and overcame the difficulties that brought about the undoing of her foremost rivals. The New Yorkers occupied one of the worst of the lanes, No. 7, between California and M.I.T. They shipped water to some extent themselves, but never enough to slow them up appreciably as they came into the last mile to take the lead from Washington and the Navy, the early pace setters.

The order of those that finished this amazing battle with the river was:

Columbia, Washington, Pensylvania, Navy and Wisconsin.

All were waterlogged and Washington's sheel all but sank as the Huskies, after surprising everybody, especially their own coach, youthful Al Ulbrickson, had rowed a spectacular race all the way down.

PENN IS THIRD

Penn, occupying the No. 1 lane and profiting thereby from whatever shelter there was under the lee of the Hudson highlands, rowed forward steadily to take third place, eight lengths behind Washington, but two lengths in front of the badly waterlogged Navy shell, which lost all of its early advantage in the last mile. Wisconsin was another three lengths behind Penn. The Badgers, trailing from the start, nevertheless stuck to their oars to finish while more favored rivals were going down under the buck-jumping influence of the river.

Columbia's great victory in the classic varsity race under such astounding and unprecedented conditions brought to a climax an ... New York sweep in the historic regatta for the first time since 1920.

Syracuse's freshmen crews, leading from start to finish, beat California and Cornell, as well as four other rivals, in the opening race at two miles, after which Cornell's junior varsity eight came from behind with a smashing finish to beat Columbia and four others in a thrilling race over the three-mile route.

The order of freshmen finish was Syracuse, California, Cornell, Navy, Columbia, Massachusetts Tech and Penn. In the "Jay Vee" race, they finished in this order: Cornell, Columbia, Navy, Washington, Syracuse and Penn.

Both preliminary races were rowed in somewhat rough seas, but nothing like the swells that broke over the varsity boats. But for the succession of false starts that marred the getaways of all the three races, the final event probably would have escaped the treacherous turn of the river. Due to five faulty starts, two each in the freshman and varsity events, and one in the junior varsity contest, the big eights did not finally go off together until 8:15 p.m., exactly an hour after it was scheduled.

Even so there was little warning of the disappointing as well as tragic spectacle to cometas Referee Julian Curtiss of Yale fired the gun that sent the big fleet of nine crews down the river, already shrouded in dusk as a southwest wind rolled up heavy clouds and kicked up the surface of the river.

There was a surprise from the start as the Navy took an early lead over Columbia and then was followed by Washington in a revival of the ancient Middle-Husky duels that lasted until near the three-mile mark. M. I. T., splashing badly, gave the first danger signal as the engineer boat began to sink before the half-way mark was reached. Already trailing and hopelessly outdistanced, they stopped rowing and were taken out of their shell by a coach's launch.

With eight crews left in the running at the two-mile mark it was a three-division affair, with Columbia in striking distance of Washington and the Navy, then Cornell, California and Penn well bunched, with Syracuse and Wisconsin trailing.

BEARS DROP BACK

Nearing the high railroad bridge, the three-mile mark, other crews began to settle lower in the water, California, after holding fifth place for about a mile, dropped back to sixth and never was able to improve that position. With the proud world's champions losing their terrific battle with the river, Syracuse and then Cornell began to lose distance. So did the Navy, but Columbia, seeming to thrive on the conditions, set out to overhaul Washington.

Nearing the railroad bridge Columbia and Washington were on even terms, but as the prows came out from the shadows the New Yorkers were in front by six feet and gaining with every punch of their oars into the choppy waves. Washington hung on gamely for the next half-mile, but the Huskies were a length behind, with a half-mile to go. The race, so far as its competitive features were concerned, was all over. It was just a question of Columbia's margin and the Glendon-schooled youngsters made it three good lengths in a dazzling finish.

Disaster trailed them. Syracuse was forced out just after passing the railroad bridge. Their boat sank suddenly beneath them and nine heads bobbed about in the water where a moment before they had been pulling manfully, even if slowly, on. California's final downfall came at the three-and-a-half-mile mark, where the heavy Golden Bear array gave up the losing fight. Their weight, a factor in so many of their great victories, proved their undoing this time, for they shipped water all the way down and quickly became sluggish.

Cornell's boat, which cracked with less than a half-mile to go, was the last to sink below the surface and bring the rescue squad into action once more. The Ithacans stuck it out until their slim cedar craft finally broke under the strain, adding the final episode to the strangest and most disconcerting boat race the Hudson has ever seen.

There have been rough days on the old river before, but nothing to approach the effects of the high-running seas this evening. They were in sharp contrast to the ideal and record-breaking conditions under which California rowed to victory last year over Columbia. What made them worse was a southwest wind that came up to hit the backs of the oarsmen and send the splashing high after every dig of the oars.

Under these conditions, nothing even approaching record times was possible. The varsity race, in which the main contest was with the river instead of the racing opposition, Columbia's winning time was nearly four minutes behind the record of 18:35 4-5 set by California last year.

The most exciting race of the regatta was the junior varsity struggle in which Cornell came from behind to win with a finish that saw four of the six contenders blanketed at the end of the three miles. For two and a half miles of this thrilling contest, Columbia's "Jayvees" set the pace, with Syracuse in second place, extending the pace setters, with Cornell and the Navy in closing pursuit.

SYRACUSE FADES

Passing under the bridge, Syracuse faded quickly out of the picture but Cornell took up the chase. The Ithacans cut down Columbia's margin to a bare quarter length at the two-and-a-half mark, then jumped into the lead to win by a good length in 15m. 21 1-5s. Navy was a scant third of a length behind Columbia, while Washington was only another half length in back of the middies.

Syracuse wound up fifth, three lengths behind Washington, but three more lengths ahead of Penn.

Three hitherto undefeated crews—Cornell, Columbia and California took the wash of Syracuse's speedy freshmen eight in the first race. The orange boatload fought off Cornell in the first mile and then withstood California's fine closing challenge to beat the Golden Bears from the Far West by a length. California was two lengths ahead of Cornell, which led Navy's plebes by another length. Columbia, M.I.T. and Penn were from one to five lengths behind.

TILDEN WINNER AT WIMBLEDON

(Continued from Eleventh Page)

which during the coming two weeks he must manly wage his campaign for the Wimbledon title he gained in 1926 and 1921.

J. C. Gregory, the only Englishman to be seeded in the draw, and Jean Borotra, one of France's leading hopes, in turn won matches on the center court, while scattered over the other sixteen courts the outcome of the matches was as expected except, perhaps, for the defeat of the Scotman, I. G. Collins, by Nigel Sharpe of England.

Francis T. Hunter, second ranking player, put an early end to the Wimbledon hopes of the Japanese, R. Miki, who had won many tournaments in England this year. Hunter won in straights sets, 6-1, 7-5, 6-3.

John Hennessey, the smiling veteran from Indianapolis, appeared to have a hard task before him in Roy Malcolm, the South African. Hennessey was down 1-3 in the first set before he found his game. Then steadily he outplayed and outraced his sturdy opponent to win, 6-3, 6-0, 6-3.

George Lott, third-ranking United States player, scored one of the most popular victories of the day in beating the Frenchman, Du Pail, in straight sets, 6-4, 6-3, 6-2.

J. A. Wright, the Canadian Davis cupper, had Wilbur Coen of Kansas City, one set up before the American youth hit his stride. After dropping the open set, 2-6, Coen won out, 2-6, 9-7, 6-4, 6-2.

Making a spectacular first appearance at Wimbledon, Johnny Van Ryn defeated the Frenchman, A. Gentian, without a struggle, 6-2, 6-0, 6-2. No American in recent years had brought out such favorable comment from British experts as the Orange (N. J.) star. The former Princeton net ace outclassed Gentian, who is one of the ranking players in France, in every department of the game.

HELEN TO PLAY

Miss Helen Wills, who is generally conceded the women's title, makes her debut tomorrow against Miss G. E. Tomblin, but not on the center court, where three Americans will play. Lott meeting the Belgian, L. De Borman; Hunter angling with Bunny Austin, and Van Ryn with Brugnon of France.

Senorita De Alvarez, the Spanish threat to Miss Wills's crown, follows the United States ranking woman player on court one with Mrs. Bruce as her opponent. Miss Helen Jacobs meets Mrs. A. Neave of South Africa as her first-round opponent while Elizabeth Ryan plays Miss D. Anderson of Great Britain.

Other matches will find Hennessey against J. S. Worthington; Tilden against C. H. Campbell of England; Coen against C. J. Robbins of South Africa, and Allison paired against Hon. Cooper of Great Britain.

"MIDGE" GLADMAN TRIUMPHS AT NETS

BROOKLINE (Mass.) June 24. (AP)—Miss Marjorie Gladman, of the University of Southern California, top-seeded in the women's intercollegiate tennis championship at Longwood today advanced to the third round on a bye and a victory over Miss Virginia Ellis of Jackson, 6-5, 6-1.

Indications were that Miss Gladman, former junior national champion and at present the third ranking player on the Pacific Coast, would be tested only by Miss Marjorie Sachs of Radcliff, winner of the north and south championship at Pinehurst several weeks ago.

HUFFT LEADING HITTER

Mission Outfielder Only Coast Leaguer to Hit Above 400 Mark; Funk Leads Hollywood Club With Tolson and Webb Best of Seraph Crew

"Fuzzy" Hufft, the Mission outfielder, is the Coast League's only .400 batsman after thirteen weeks of play in the 1929 season. Hufft has played in all of the Reds' eighty-six games. He has hit safely 137 times in 339 trips to the plate for a batting mark of .404.

Ernie Lombardi is runner-up in batting with a mark of .394. The Oakland catcher, however, has been to bat only half as many times and has made only half as many safe hits as the Mission outfielder.

Eli Funk has been a consistent hitter in the thirty-two games he has played with the Hollywood Stars. In 121 times at bat he has an average of .388. Funk hit safely in both games on Sunday, giving him a record of successive hitting in seventeen games.

Gussie Suhr of San Francisco continues to climb in the batting averages and it appears as though he will take the lead before another week slips by. He has participated in all of the Seals' ninety games and has hammered out enough hits to bring his season batting mark up to .387. He collected sixteen hits against some of the best hurlers in the circuit last week. Suhr tops the home-run hitters with twenty.

Charley Tolson continues to lead the Angel sluggers with a mark of .361, followed closely by Earl Webb with .350.

At Koehler and John Monroe are both hitting close to .350 to lead the Sacramento batsmen. Keesey is hitting .332 for Portland and Eckhart .328 for Seattle.

Hufft leads all players in safe hits with 137. Arlett and Hufft are tied for two-base hit honors with thirty-one each. Eddie Mulligan has pilfered eighteen sacks to lead in the stolen base department.

CLUB BATTING

	G.	AB.	R.	H.	HR.	P.c.
Mission	86	2986	516	984	59	.330
Sacramento	91	3174	502	981	56	.309
San Fran.	90	3196	515	964	75	.302
Oakland	90	3079	459	944	58	.307
Hollywood	87	2927	503	888	51	.303
Los Angeles	91	3108	530	919	78	.296
Seattle	87	2998	403	836	40	.279
Portland	86	2875	351	778	33	.271

INDIVIDUAL BATTING

(Players who have participated in thirty or more games.)

Player, club—	G.	AB.	H.	HR.	P.c.
Hufft, Mission	86	339	137	17	.404
Lombardi, Oak.	62	170	67	4	.394
Funk, Hollywood	32	121	47	3	.388
Suhr, San Fran.	90	346	134	20	.387
Finn, Mission	68	276	105	0	.380
Arlett, Oakland	90	319	120	14	.376
Coleman, San F.	84	180	67	7	.372
R. Carlyle, Oak.	83	293	108	10	.369
C. Carlyle, Holly.	83	290	107	6	.369
Boone, Mission	85	343	126	15	.367
Thurston, San F.	48	94	34	6	.362
Tolson, Los Ang.	81	305	110	17	.361
Jolley, San Fran.	88	363	129	8	.355
Sherlock, Mission	86	338	120	4	.355
Rumler, Hollywood	49	175	62	6	.354
Reese, Oakland	84	319	112	9	.351
Webb, Los Angeles	84	286	100	13	.350
Koehler, Sac.	55	187	65	4	.348
Monroe, Sac.	81	340	118	1	.347
Barbee, Seattle	83	316	109	14	.345
Osborne, Sac.	81	287	99	3	.345
Johnson, Seattle	53	186	64	3	.342
Rollings, Holly.	83	295	101	5	.342
Heath, Holly.	86	308	105	17	.341
Hofmann, Mission	47	159	54	6	.340
Verges, Oakland	90	322	109	15	.339
Wingo, San Fran.	83	294	99	13	.337
French, Sac.	86	352	118	1	.333
Cavenev, San F.	78	285	95	4	.333
Christensen, Mis.	74	258	86	0	.333
Keesey, Portland	69	253	84	4	.332
Eckhardt, Seattle	80	271	90	5	.332
Backer, Sac.	57	211	69	6	.327
Knothe, Pt.-Seat.	66	224	73	3	.326
Berger, Los Ang.	87	324	105	15	.324
Rhey, Hollywood	54	164	53	3	.323
Scott, Mission	42	96	31	5	.323
Severeid, Sac.	49	156	50	14	.321
Crosetti, San F.	90	382	122	4	.319
Governor, Oak.	47	158	50	0	.316
Schulmerich, L. A.	69	162	51	9	.315
Steinecke, Seattle	49	124	41	2	.306
Dittmar, Los Ang.	85	272	83	1	.305
Fenton, Oak.	65	220	67	1	.305
Camilli, Sac.	81	353	107	11	.303
Slade, Mission	89	329	99	8	.302
Sandberg, L. A.	47	126	38	1	.302
Warren, Los Ang.	48	113	34	6	.301
Jones, Los Ang.	76	278	83	2	.298
Read, Oakland	50	149	44	1	.295
Wade, Seattle	59	240	70	5	.292
John, Portland	86	321	93	0	.290
Schino, S. F.-Oak.	39	131	38	5	.290
Albert, Hollywood	41	128	37	2	.289
Bates, Portland	72	280	81	0	.289
Pinelli, San Fran.	85	341	98	0	.287
Brubaker, Oak.	42	101	29	1	.287
Almada, Seattle	46	118	34	2	.288
Frez, Portland	71	281	80	1	.281
Haner, Los Ang.	37	133	37	1	.280
Cox, Seattle	45	84	23	0	.273
Rassler, Holly.	80	178	49	0	.275
Statz, Los Ang.	87	358	98	1	.274
Baker, San Fran.	72	92	25	1	.272
Muller, Seattle	80	218	59	1	.271
Borrelli, Portland	50	177	48	7	.271
Baldwin, Mission	41	134	36	3	.269
Butler, Los Ang.	58	176	47	3	.267
Rohwer, Sac.	55	188	49	5	.261
Staley, Portland	47	162	42	0	.259
Jacobs, Los Ang.	61	188	48	7	.255
Donovan, San F.	44	129	33	7	.256
Lee, Hollywood	87	354	90	4	.254
Mulligan, Mission	84	339	86	2	.254
Reed, San Fran.	58	200	50	0	.250
Maloney, Holly.	40	151	37	0	.245
Haas, Sac.	42	143	35	0	.245
Burkett, Holly.	53	156	38	2	.244
Ellsworth, Seattle	80	285	69	0	.242
Frazier, Oakland	86	243	57	1	.235
Reco, Portland	46	132	30	0	.227
Dean, Oakland	70	230	52	1	.226
Taylor, Seattle	58	208	47	1	.226
Borreani, Seattle	27	91	20	0	.220
Hannah, Los Ang.	42	86	15	1	.168

(Compiled by Leo Moriarty.)

OLYMPIC CLUB SELECTS TEAM FOR DENVER TRIP

SAN FRANCISCO, June 24. (AP)—The San Francisco Olympic Club will be represented by seventeen track and field stars at the National A.A.U. championships at Denver, July 3, 4 and 5. Coach Charley Hunter, announcing the official entry list today, said the team was one of the strongest ever to compete under the club's colors.

The team will leave Saturday night.

Complete team: Russell Sweet, 100, 220-yard dashes; William Storie, 440, 880 yards; Ward Edmonds, high hurdles, pole vault; Charles Kaster, hurdles; Eric Krenz and Harlow Rothert, shot and discus; Henry Coggeshall and William Filmer, high jump; Kim Dyer and George Martin, broad jump, hop, step and jump; Bob Kelley, hop, step and jump; Kenneth Churchill and Emory Curtice, javelin; John Anderson, shot, discus and decathlon; Jack Merchant, James McEachern and John Kazajian, hammer throw and fifty-six-pound weight.

FUNERAL SERVICES FOR FINLAY TODAY

Funeral services for Dr. Alexander (Scotty) Finlay, late trainer of the University of California Bruins' athletic forces, will be held today. Finlay was killed in an auto accident last Saturday. The services will be conducted at 10 a.m. at the Melrose Chapel. Coach Bill Spaulding, "Cap" Dillon, Joe Fleming and Harry Trotter will act as pallbearers.

CARLYLES BATTING HIGH

Cleo and Roy Carlyle, outfielders of the Oakland and Hollywood ball clubs, both batted .369 in the first thirteen weeks of the Coast League season. Both took part in eighty-three contests. Roy came to bat three more times and made one more safe hit than brother Cleo.

6.50

young's
FOR APPLIED SIDE MEN
nine stores

HOLLYWOOD AM. LEGION STADIUM
BOXING
EVERY FRIDAY NITE 8:30

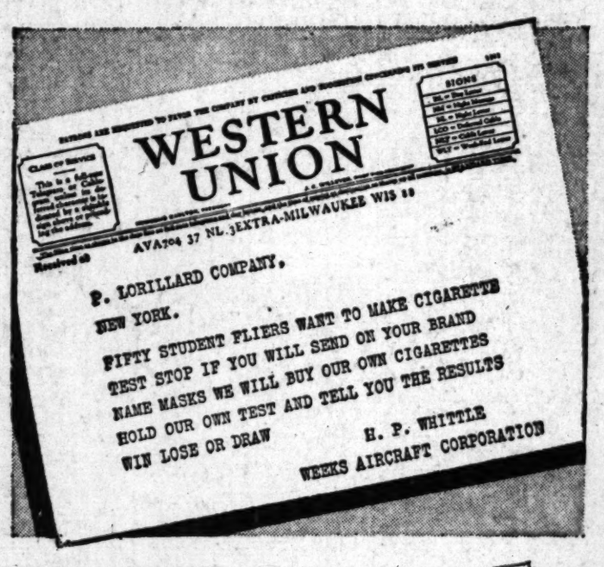
BASEBALL—WRIGLEY FIELD
MISSION vs. HOLLYWOOD
Ladies free only on Wednesday, Thursday and Friday
Take "H" and "S" Cars to Park
Daily 2:15
Sun. 1:30

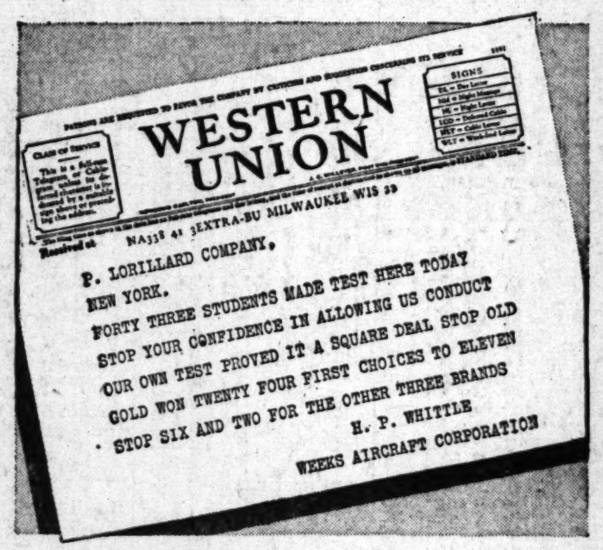
Nothing Restricted—every yard of woolens included.
NOW ON SALE
SUIT AND EXTRA TROUSERS OR KNICKERS
FOR THE PRICE OF SUIT ALONE
$65, $75, $85 AND UP
Owing to the rush of orders when these sales are announced, it is advisable to place *YOUR* order early.
ENTIRE STOCK INCLUDED
WM. JERREMS' SONS
FORMAL BUSINESS AND SPORTS CLOTHES
529 W. 6th St. Pacific Mutual Bldg.

Student Fliers wire OLD GOLD

"LET US MAKE OUR OWN CIGARETTE TEST"

...and two telegrams tell what happened!


WESTERN UNION
AVA704 37 NL 3EXTRA-MILWAUKEE WIS 28
P. LORILLARD COMPANY,
NEW YORK.
FIFTY STUDENT FLIERS WANT TO MAKE CIGARETTE TEST STOP IF YOU WILL SEND ON YOUR BRAND NAME MASKS WE WILL BUY OUR OWN CIGARETTES HOLD OUR OWN TEST AND TELL YOU THE RESULTS WIN LOSE OR DRAW
H. P. WHITTLE
WEEKS AIRCRAFT CORPORATION


WESTERN UNION
NA338 41 3EXTRA-BU MILWAUKEE WIS 28
P. LORILLARD COMPANY,
NEW YORK.
FORTY THREE STUDENTS MADE TEST HERE TODAY STOP YOUR CONFIDENCE IN ALLOWING US CONDUCT OUR OWN TEST PROVED IT A SQUARE DEAL STOP OLD GOLD WON TWENTY FOUR FIRST CHOICES TO ELEVEN STOP SIX AND TWO FOR THE OTHER THREE BRANDS
H. P. WHITTLE
WEEKS AIRCRAFT CORPORATION


THE 4 LEADING BRANDS were bought at a prominent cigar store near the flying field.


HIDING THE NAMES so the facts would stand out! Affixing the "masks" for the test.


THUMBS UP! THUMBS DOWN! So 43 students rated the 4 brands, and picked the one their taste liked best. It was a fly-away for "O. Gs."!

The four leading cigarettes masked with "paper sleeves" to conceal their brand names.



On your Radio...OLD GOLD—PAUL WHITEMAN HOUR... Paul Whiteman, King of Jazz, with his complete orchestra, broadcasts the OLD GOLD hour... every Tuesday, from 9 to 10 P. M., Eastern Daylight Saving Time, over entire network of Columbia Broadcasting System.

© P. Lorillard Co., Est. 1760

"NOT A COUGH IN A CARLOAD"

WANT-AD INDEX

	Page
LOST AND FOUND	14
SPECIAL NOTICES	14
TRAVEL OPPORTUNITIES	14
AUTOS FOR HIRE	14
SPECIALTIES FOR WOMEN	14
PERSONALS—Business	14
BUSINESS ANNOUNCEMENTS	14
EDUCATIONAL	14
CONTRACTORS, BUILDERS	14
WANTED—Help, Male	14
WANTED—Help, Female	14—15
WANTED—Help, Male, Female	15
EMPLOYMENT AGENCIES	15
WANTED—Situations, Male	15
WANTED—Situations, Female	15
WANTED—Situations, Male and Female	15
WANTED—To Rent	15
TO LET—Rooms	15
TO LET—Hotel Rooms	15
TO LET—Rooms and Board	15
TO LET—Housekeeping Rooms	15
TO LET—Apartments	15—16
TO LET—Various	16
MOVING TRANSFER	16
TO LET—Houses, Furnished	16
TO LET—Houses in Courts	16
TO LET—Houses, Unfurnished	16
TO LET—Suburban, Beach	16
TO LET—Business	16
AUTOMOBILES	16—17
MOTORCYCLES AND BICYCLES	17
FURNITURE	17
MUSICAL INSTRUMENTS	17
RADIO	17
MACHINERY	17
FOR SALE—Miscellaneous	17
BOATS, YACHTS, ETC.	17
LIVESTOCK, POULTRY, PETS	17
SEEDS—All Sorts	17
HORSES, MULES, CATTLE	17
POULTRY AND SUPPLIES	17
FEED AND SUPPLIES	17
HOUSES—For Sale	17
HOLLYWOOD	17
BEVERLY HILLS	17—18
WESTWOOD HILLS	18
GLENDALE	18
PASADENA	18
ALHAMBRA	18
CITY LOTS—For Sale	18
REAL PROPERTY WANTED	18
INDUSTRIAL PROPERTY	18
INCOME PROPERTY	18
SUBURBAN PROPERTY	18
BEACH PROPERTY	18
HARBOR PROPERTY	18
POULTRY RANCHES	18
COUNTRY PROPERTY	18
MOUNTAIN AND CANYON	18
EASTERN AND NORTHERN	18
ORANGE COUNTY PROPERTY	18
GOVERNMENT LANDS	18
OIL PROPERTY	18
ORANGE, LEMON, WALNUT	18
STOCK AND DAIRY RANCHES	18
REAL ESTATE—For Sale	18
ACREAGE FOR SUBDIVISION	18
WANTED—To Purchase Real Estate	18
REAL ESTATE EXCHANGE—Real Estate	18—19
MONEY TO LOAN	19
MONEY WANTED	19
MORTGAGES, TRUST DEEDS	19
STOCKS AND BONDS	19
MINES AND MINING	19
APARTMENTS, HOTELS	19
BUSINESS OPPORTUNITIES	19—20
LEGAL NOTICES	20
TOO LATE TO CLASSIFY	20

WANT-AD RATES

EFFECTIVE DECEMBER 1, 1938.

Rates per line insertion. 30 consecutive days. 24c Daily. 25c Sunday; 7 to 29 consecutive times. 25c Daily. 31c Sunday; 3 to 6 consecutive times. 29c Daily. 36c Sunday; ONE TIME. 40c Daily. 50c Sunday. SITUATIONS WANTED, 10 or more consecutive times. 16c Daily. 19c Sunday; 3 to 6 consecutive times. 17c Daily. 20c Sunday; ONE TIME. 25c Daily. 30c Sunday. Advertisements under the subheadings, "PAINTING, DECORATING, CARPENTERING," "DRESSMAKING & SEAMSTRESSES" and "NURSES" are not classified as Situations Wanted Advertisements and will be charged for at the General Want-Ad Rates. 40c Daily and 50c Sunday.

EMPLOYMENT AGENCIES, MOTION-PICTURE ADVERTISING, and any classification, 30 consecutive times. 26c Daily. 32c Sunday; 7 to 29 consecutive times. 31c Daily. 39c Sunday; 3 to 6 consecutive times. 36c Daily. 46c Sunday; ONE TIME. 43c Daily. 55c Sunday.

Advertisements on rate-holder rates on application.

Advertising rates from outside of Southern California on application.

MINIMUM CHARGE 3 LINES.

To estimate the cost of want ads count 5 average words per line. Words containing more than 6 letters should be counted as two words.

Advertisers should retain receipts given by The Times for payment of Want Ads as no mistakes will be rectified without them.

Cancellation of advertisements before expiration is not guaranteed to take effect until after the advertisements have appeared once. Cancellations are received by 3:30 p.m. for daily issue and 6 p.m. Friday for Sunday Times. Cancellations cannot be accepted during running except as noted below.

Plans for display advertising will be furnished on request.

The Times will not be responsible for more than one incorrect insertion of any advertisement ordered for more than one time.

The insertion of omission or incorrect publishing of advertising will be rectified only by cancellation of the charge made for the service rendered.

Friday, 6 p.m., is closing hour for all ads for the early issue of the Sunday Times. Closing hour for the final and complete Sunday Real Estate Ad Section is Saturday, 12 noon. Cancellation of any advertisement running in the Real Estate Section cannot be accepted after that hour.

WANT-AD COLLECTION BOXES may be found in the following buildings:

Associated Realty Bldg., 610 W. 6 Board of Trade Bldg., 111 W. 7th
Bimini Bldg., 1240 S. Main st.
J. C. Rives Bldg., 424 So. Broadway
Bryson Bldg., 148 S. Spring St.
Byrne Bldg., 253 S. Broadway.
California Bldg., 308 S. Broadway.
Chapman Bldg., 108 W. 2nd st.
Chapman Bldg., 756 S. Broadway.
Columbia Trust Bldg., 215 W. 3rd.
Crocker First Nat. Bldg., 3rd & Main.
Douglas Bldg., 257 S. Spring st.
Dunlap Bldg., 437 S. Spring st.
Edwards & Wildey Bldg., 609 S. Grand ave.
Grand Ave. Fourth & Broadway
Haserot-Wilshire Bldg., 660 S. Vermont.
Heilman (H. W.) Bldg., 4th & Spring.
Heilman (H. W.) Bldg., 411 South Main.
Herman Bldg., 4th & Spring.
Higgins Bldg., Second & Main.
Hillstreet Bldg., 611 S. Hill.
Knickerbocker Bldg., 643 S. Olive.
Lankershim Bldg., 129 W. Third.
Lankershim Bldg., 318 S. Main.
Law Bldg., 11th & Olive.
Pacific Electric Bldg., 6th & Main.
Pacific Mutual Bldg., 523 W. 6th.
Rives-Strong Bldg., 6th & Main.
Rives-Strong Bldg., 9th & Main.
Severance Bldg., 108 W. 6th st.
Story Bldg., 257 S. Spring st.
Security Bank Bldg., 6385 Hollywood Blvd.
Silent Bldg., 735 S. Hill st.
Stack Bldg., 4th & Broadway.
Title Guarantee Bldg., 220 W. 5th.
Van Nuys Bldg., 6th & Main.
Western Mutual Bldg., 321 W. 3d.
Wright-Callender Bldg., 403 S. Hill.
Y.M.C.A. Bldg., 1040 S. Hope St.

TIMES TELEPHONE
Metropolitan 6700
Times MAIN OFFICE
Corner Broadway and First street.
TIMES BRANCH OFFICE
621 South Spring street.

LOST, FOUND, STRAYED—And Stolen —3

AUTOMOBILE trunk found. Owner describe. 936 N. SEWARD.

BAG, beaded, Sat., between Grapevine and Lebec. Rew. for return. 1304 Coronado Blvd. Ph. Burbank 23374.

BARPIN lost, platinum, diamond in center, 2 oblong sapphires. Baby's keepsake. REW. Sta. Monica 32333.

BATHING CASE, SMALL COLOR RED CONTAINING GIRL'S UNDERCLOTHING & JEWELRY. LOST FRI. NIGHT ALONG THE ROAD SOMEWHERE, PACIFIC PALISADES BEACH. REWARD. CALL HO. 7770.

COAT lost, light gray, name Virgil Swanson inside pocket. Reward. 8295 WEST 84TH ST.

COAT lost, ladies' long black velvet, Bullock's label. Reward. Notify 847 Norton av. GL. 6094.

CONTRACTS lost (2.) Peterson to Doner. Reward. DR. 8678.

DOG lost, Wire haired fox terrier, male, white with black & tan patches. Last seen Friday at West Hollywood Library. Call GR. 9495. Rew.

DOG lost Boston terrier, male, brindle. No. 17962. Reward. Please send to Santa Monica & Ocean Park. Owner heartbroken. PHONE EXPOSITION 7993. WE 4351. Reward.

DOG lost, fox terrier, white with black spots, answers to Shorty. Invalid's pet. Reward. WY. 1249.

DOG, wire-haired fox terrier, female, black & spot on tail, lost Sat. nr. 47 & Hooper Rew. OL. 0113.

DOG found, Police, about 8 mos. old, black & tan markings. UN. 8381.

DOG, small brown, vicinity Vernon & Van Ness. Lic. 26385. Rew. UN. 7360.

PURS lost, fox fur, Sat. night on 6th st. Reward. Phone HO. 2938.

GLASSES, brown tortoise shell, with bridge, not tinted, lost near Santa Monica pier on Ocean Bl. Rew. EM. 8247

KODAK lost on beach drive, Santa Monica. 1-A autographic Eastman kodak. Reward. Douglas 1886.

PARROT lost at Venice, calling for Pat. Reward. Santa Monica 24250.

PIN—Breastpin lost on Hill between Broadway Dept. Store & 3rd. Semi-precious stone set in gold surrounded by pearl. REWARD. Apply Alice Wood, Hotel Clark.

PURSE lost Sunday between Bell & Seal Beach, brown alligator, val. paper with Seattle address. Reward DR. 8258 or 4015 Randolph st., Huntington Park.

PURSE lost, lady's green on Wilshire bus or Fairfax ave. Friday evening; contained bank book, cash & keys. Liberal reward. CR. 2417.

PURSE lost, black silk embroidered with flowers. Cont. $5 bill, change, keys, etc. Finder keep money, return purse. Rew. OL. 5782.

PURSE lost, white, cont. keys, fountain pen; Subway Terminal; will finder please phone OL. 4140. Rew.

PURSE lost, lady's green, on Wilshire bus or Fairfax ave. Friday evening; contained bank book, cash & keys. Liberal reward. CR. 2417.

PURSE lost, black silk embroidered with flowers. Cont. $5 bill, change, keys, etc. Finder keep money, return purse. Rew. OL. 5782.

PURSE lost, white, cont. keys, fountain pen; Subway Terminal; will finder please phone OL. 4140. Rew.

PURSE lost, lady's green

WANTED—HELP—Female

Nurses and Office —11-A

WOMEN

I would like to hear from a few more women between the ages of 25 and 35 who are desirous of becoming permanent employees of the Los Angeles Telephone Company. If you have had some business experience, or have been employed in an office, you may be eligible for our training class. Apply in person at the Telephone Employment Office, 3rd floor, Los Angeles Telephone Co. Bldg., 7th and Hope sts.

Gertrude I. George
FOUNDER AND PRESIDENT
Women's Service Bureau
Mercantile Employment Agency
1047 S. Grand Ave. MAIN PLACE

YOUNG WOMAN
Wanted by large tax service organization, young woman between ages of 20 and 30 to train for position in office. Prefer applicant with some knowledge of typing and shorthand, but will consider one possessing ability to learn. Salary paid while learning. Apply by letter only, stating age, education and experience, to Box 1, Times Office.

Training —11½-B

BTSON SYSTEM
instruction in apartment-house management based on scientific principles by which you may learn to operate your own business at home. Write for free booklet. Address BTSON SYSTEM, 1000 Chestnut Ave., Long Beach, Calif.

Apartment House Mgrs.
Positions are developed thru our employment dept. for those who have completed our training classes for apartment house managers. Call at our office, 3006 W. 7TH.

Telephone Operators
THERE ARE TWO POSITIONS AVAILABLE AT THE PRESENT TIME
with several months' training with pay
Southern California Telephone Co.
633 SOUTH OLIVE ST.
Between 8:30 and 11:30 a.m.
EXPERIENCED stenographer, young woman for executive's office; permanent position; $125. 6th-Hill.
EFFICIENCY PICTURED ENCYCLOPEDIA questions, sound business proposition on Pacific Coast; record of $1,000 in 10 weeks behind you in Pacific Coast territory of the West. 1000 Broadway Arcade, Call 9 to 11 mornings.
PBX op., Glendale, CITRUS EXCHANGE; Winter work; 5½ days; $16. Cook, breakfast, Glendale, $90. lunch, entry, Los Angeles, $100. cafeteria, $100. Waitress, Glendale, $80. Waitress, Los Angeles, $80. Laundry girl, home, $80. Maid, hotel, country, $80. Maid, Los Angeles, $80. Maid, Hummel Bros., $80. Apply EMPLOYMENT SERVICE, 317 S. Hill.

LADY WANTED
Age 25 or over, to meet men and women; have good appearance; Salary If You Qualify
BEFORE 9:00.
621 S. WESTERN AVE.

Ladies
to apply for Hosiery and Underwear at part or full time; experience not necessary. Average $35 to $45 per week.
Call Silk Hosiery Mills
Room 1, 6th Floor, 836 S. Hill St.
Largest Silk Hosiery Mills in the West

TEACHERS
An old established local firm is opening during the summer a teacher who desires to work during the summer will find attractive remuneration. Address L. box 335, Times Office.
FRENCH governess to teach children; laboratory experience desired; $100. Miss Hunt, 1000 Broadway Arcade, Call mornings.
WANTED—Woman to make $75 per week. 607 Lowe's Broadway.
Call 10 to 11 A.M. or 2 to 4 P.M. Room 607 Lowe's Broadway.
LADY to assist stenographer; knowledge of shorthand and typing; $100 per month to start. Apply Room 1, 1st floor, 1000 Broadway.
LADIES, wanted by dentist to assist in office; no pay during training; $100 per month after. Call 1000 Broadway, Room 1, 1st floor.
TRAINING SCHOOL FOR NURSES
Graduate nurses desiring to enter training class for nurses, apply 1000 Broadway, Room 1, 1st floor.
WANTED—Woman to make $75 per week. 607 Lowe's Broadway.
Call 10 to 11 A.M. or 2 to 4 P.M. Room 607 Lowe's Broadway.
LADY to assist stenographer; knowledge of shorthand and typing; $100 per month to start. Apply Room 1, 1st floor, 1000 Broadway.
LADIES, wanted by dentist to assist in office; no pay during training; $100 per month after. Call 1000 Broadway, Room 1, 1st floor.
TRAINING SCHOOL FOR NURSES
Graduate nurses desiring to enter training class for nurses, apply 1000 Broadway, Room 1, 1st floor.

Ladies
to apply for Hosiery and Underwear at part or full time; experience not necessary. Average $35 to $45 per week.
Call Silk Hosiery Mills
Room 1, 6th Floor, 836 S. Hill St.
Largest Silk Hosiery Mills in the West

Commercial Art —11-CA
You Like to Draw?
If you have a natural inclination and ability with the pencil, commercial art firm, with a national clientele, will offer you a position of unusual opportunity. Call at once for free illustrated booklet.
ART INSTITUTE OF LOS ANGELES
1151 SOUTH BROADWAY
Phone WE. 0521

Domestic —11-D
Swedish-Danish girl for housework, where 2nd maid is employed; $60. 1 in family, $60. Belle Reed.

Domestic —11-D
Maid & downstairs, $80; maid & 2nd maid, $80; maid & 2nd maids, prepare dinner for 2, $80; cook, $80; 2 in family, $80. Belle Reed.

Domestic —11-D
Maid & 2nd maids, prepare dinner for 2, $80; cook, $80; 2 in family, $80. Belle Reed.

Domestic —11-D
Swedish maid for housework in Hollywood home of 2 adults, $80. Belle Reed, 1000 Broadway

TO LET—APARTMENTS—
Unfurnished — 21½

$45 UP.

SMART APARTMENTS
IN LEIMERT PARK
Living rm., dinette, bath, shower, kitchen, elec. refrig., garage. Choice of 1, 2 or 3 bedrooms in several; brand new apt. bldgs., close to "L" yellow car. Pay-as-you-play roll coupons, schools and stores. Rental Dept., W. H. Leimert Co., cor. 8th Ave. & West Vernon. Ph. VE. 1175.

BEVERLY SYCAMORE
6 & 7 ROOMS
Undoubtedly the most attractive apartment building in the city. Apartments are spacious, beautifully arranged, embodying every modern feature. Affording the comfort and exclusiveness of a private residence.
BEVERLY SYCAMORE
209 NO. SYCAMORE Whitney 5407.

WARWICK APTS.
IN HANCOCK PARK. Fire & sound-proof Class A. One 3 & 4-room apts. New bldg. Subterranean garage. 1ST ST. & SYCAMORE. GR. 3481.

FOUR-room apt., recently decorated. Whittier Heights section; ref. req. WE. 7062.

5 RMS. in elegant apartment court, modern equipment. Priced for quick rental. 4524 Edgewood Pl.

4-r., tree refrig., ½ blk. 2-3 car line. Low rent. Inq. 2506 S. Arlington.

NEW brick duplex. Frigid. Gas & Elec. paid. $45 & $50. Holly'd. GL. 2503.

SPACIOUS 4-RM. APTS. with service. 620 S. Ardmore. DR. 8441.

TO LET—FLATS—
Furnished

West and Northwest —22-A

7-R. 2 baths. Gar. Owner on premises 10 to 4:30. 101 S. Manhattan Place.

4 ROOMS and garage. Will rent to reliable people for 12 months or 2 years; my lovely home, $150. No children. References. Address W. box 356, Times Branch.

5 or 6 rooms, beautiful flat and garage; at 3060 W. 3rd st. near Catalina st. For information phone Trinity 4048.

5-RM. lower duplex, overstuf. furn. Sleeping porch, gar. $50. 1757 W. 29TH ST. W. Adams dist.

5 ROOMS & bath, newer, nicely furn. 2 bdrms., heater, $75. 6472 San Vicente. Key next door.

5 BEAUT. rms., oriental russ. Frigid., new beds, $115, 535 S. Catalina st. Dr. 6865.

5-ROOM lower duplex. Best location. Frigidaire, unit heat. $80. 1058 S. Cochran. 2028.

5-RM. newly furn. duplex, 2 bedrms. upstairs, 1½ blks. N. of W. 6th st. 374 LOMA DRIVE.

5-RM. elegantly furn. upper flat. Grand piano. Gar. to reliable adults. $115. 1815½ S. BERENDO. ex. 2526.

5-RM. upper and lower, hot water heater. 1½ blks. Vermont car. WA.0014.

5 & 4-RM. flats, oc.upt. dble. in Wilshire. 332 S. Vendome. Dr. 0623.

5-ROOM rms. rug, linoleum, shwr., gar. Wilshire 6394½ S. Serrano. R. car, bus.

5-RM. upper, 2 bdrms., maid rm., 2 tile baths, gar. Close in. $85. Call a.m. 1308 S. Gramercy. RO.9643.

5 LGE. rm. new duplex. 2 tile baths; separate shwr. Refrigerator unit heat. residence st. ½ blk. S. Wilshire Blvd. 735 S. ODDEN DR.

6-RM. 2-STORY. Beautiful mod. upper south. 3 bedrms., 2 tile baths. 4350 Pedora, nr. Ambassador. DR. 7454.

6-ROOM IRVING BLVD. DUPLEX—2 baths, furn. garage. All mod. SEE TODAY. 201 N. Irving.

6 RMS. Wilshire dist., at 422 S. Western Ave. 3 bdrms., garage, janitor. Open. 9:00. RE. 2167.

6 BEAUT. rms., 2 baths $90. 630 S. Manhattan Pl. EM. 2422.

6-RM. mod., Wilshire cor. Reas. rent to responsible party. Inq. 3135 Wilshire Blvd.

6-RM. lower duplex, 3 bedrms., dbl. gar. 1260 Flores. VA. 3391.

5-RM. just completed, unique design, white mediterranean, tiled roof. Adults. Conv. loc. 1720 Westmoreland Blvd. Key 1712 Westmoreland.

5 ROOMS. Beautiful flat, conveniently located. Will see call at 3600 W. 3rd st. near Catalina, or phone Trinity 4041.

5-RM., mod. nr. plate glass fr., tile vestibule, mahog. trim. Sanitas walls, cove ceiling, bath & shwr., gar. Reduced for cash in price. GR. 6842.

5 LARGE attractive rooms, perfect condition, lots of closets. Garage. Low rent. 261 S. Hobart. WA. 4435.

5 ROOMS & modern. $45. Depends. $40 per mo. Trust Dept., Security Bank. 5th & Spring. Ph. VA. 2771.

5-RM. FLATS (4) near tile bath. Paid. $45 & $50. Holly'd. GL. 2503.

5 RM. lower duplex, 2 bdrms., gar. $50. 1727 W. 21ST ST. Key 1723.

4 LARGE RMS. COSY HOME. $19 & $21. 58 ANDREWS PL. WA. 1293.

5-RM. upr. flr. Bet. nr. Lee. bath & conv. to car. Rent $40. 1040 Bonita. DU.8233. 934½ S. Westmoreland av.

5-RM. up-lwr., 2 beds, ostfd., dress. rm., bath, gar. Adults. 1753 Dewey, ½ bl. Pico car. RE. 7782.

5 RMS., front, newly furn., close in; new gas fur. Adults. 1404 Allison.

3 ROOMS well furn., 2 beds. Inq. w. of Hoover. 2317 W. 12th DR. 8329.

FIA—DOUBLE—$100
DESIRABLE PERMANENT HOME
CALL PLEASE TO SHOW
ST. ARTHUR APARTMENT
2014 W. 8TH ST. DR. 9238.

TO LET—FLATS—
Furnished

Hollywood —22-W

5-RM. duplex, 3 liv. rms. down, 2 large rms. up. Fine condition. Vicinity SIERRA. 6262 Selma. HE. 7702.

5-RM. well furn., gar. 1821 N. Argyle st. of Hollywood Blvd. GR. 3677.

5 RMS. $55. Upper flat. All outside rms. 6054 Carlton Way.

5-RM. new duplex, tile sink, shower, gar. 1614 Franklin Ave. HO. 3952.

4 RMS., ext. bed, sunny, mt. view. Gar. Will furnish. Adults or lease. 1306 Lucile. OX. 9319.

South and Southwest —22-S

5-RM. NEW, sunny upper, overlg. Gar. 4053½ S. Budlong. UN. 0402.

7-RM. flat, nicely furn., overl., extra bed. 878 W. Vernon. VE. 3043.

4-RM. new, overstuffed furn. Adults. Gar. $27.50. 4827 W. 24TH PL. 30923.

5-ROOM upper, 2 beds, F. F. & M. cor. 1404 W. 40TH PLACE. $25.

NICELY furn. flat, $35 mo. Loc. near Vermont & Santa Barbara. 2 beds. VE. 3878.

345-350, clean, comfortably furn. flats, 2 beds, new ostfd. furn. Gar. 231-343 W. Vernon & 4346 S. Olive.

TO LET—FLATS—
Unfurnished

West and Northwest —23-A

7 RMS., new, so. low., 3 bdrms., maid rm., 2 tile baths, gar. Close in. $85. Call a.m. 1308 S. Gramercy. RO.9643.

5 LGE. rm. new duplex. 2 tile baths; separate shwr. Refrigerator unit heat. residence st. ½ blk. S. Wilshire Blvd. 735 S. ODDEN DR.

6-RM. mod. Beautiful mod. upper south. 3 bedrms., 2 tile baths, $35 Pedora, nr. Ambassador. DR. 7454.

6-ROOM IRVING BLVD. DUPLEX—2 baths, furn. garage. All mod. SEE TODAY. 201 N. Irving.

6 RMS. Wilshire dist., at 422 S. Western Ave. 3 bdrms., garage, janitor. Open. 9:00. RE. 2167.

6 BEAUT. rms., 2 baths $90. 630 S. Manhattan Pl. EM. 2422.

6-RM. mod., Wilshire cor. Reas. rent to responsible party. Inq. 3135 Wilshire Blvd.

6-RM. lower duplex, 3 bedrms., dbl. gar. 1260 Flores. VA. 3391.

5-RM. just completed, unique design, white mediterranean, tiled roof. Adults. Conv. loc. 1720 Westmoreland Blvd. Key 1712 Westmoreland.

5 ROOMS & bath. Beautiful flat, conveniently located. Will see; call at 3600 W. 3rd st. near Catalina, or phone Trinity 4041.

5-RM., mod. nr. plate glass fr., tile vestibule, mahog. trim. Sanitas walls, cove ceiling, bath & shwr., gar. Reduced for cash in price. GR. 6842.

5 LARGE attractive rooms, perfect condition, lots of closets. Garage. Low rent. 261 S. Hobart. WA. 4435.

5 ROOMS & modern. $45. Depends. $40 per mo. Trust Dept., Security Bank. 5th & Spring. Ph. VA. 2771.

5-RM. FLATS (4) near tile bath. Paid. $45 & $50. Holly'd. GL. 2503.

5-RM. upper, 2 bdrms., maid rm., 2 baths, gar. 1727 W. MAPLE DRIVE.

5 BEAUTIFUL rooms, new, Frigidaire, garage $45. 1529 Ridgeley Drive. Monte Cr. 4579.

5-RM. mod., elec. refrig. Adults. 2 car. 1286 S. Plymouth. OR. 1663 or WH. 5776. 2nd Ave.

5-RM. flat & gar. $35. 2839½ Sunset Pl. nr. Bullock's Wilshire store. Ph. DU. 2474.

5-RM. new stucco, ultra modern, rent reduced. Fact. loc. See to appreciate. Adults. 2722 Brighton av. EM.5171.

5-RM. bungalow, 2 bedrms., gar. $40. 1 blk. Vermont car. Open. VA. 1722.

5-RM. NO. LOWER MOD. NEWLY DEC. GAR. NEAR STREET. W. & ADAMS CARS. 2314 2ND AVE.

5-R. beaut. new sunny upper. $62.50. Frig. 839½ N. Ridgewood, near Melrose. Between Wilton and Van Ness.

5-R. just completed, attrac. decor., tile bath, refrig. Gar. $50 and $55. 1300 Verdun. WH. 7954.

3 SUNNY rms., newly dec., suitable la. family or subletting. 1541½ CAMBRIA, near 7th & Union.

5-RM. sunny upper, tile sink, bath. 1847 Euclid. Gar. 1128 S. Bronson.

5 LARGE rm., beaut. located, bet Pico & Venice Club on 4th av. AT. 9197.

5-RM. attr. up. new gar. Adults. 168 S. Berendo. WH. 8092. WH.806.

5 LARGE rms. $35; sar.; scals close. Nr. Citrus Club & La Brea. WH. 1473.

5 RMS., large & attractive, with gar. $35. 832 S. Normandie. WA. 3048.

5-RM. upper, tile features, electric refrigeration, gar. 152 S. Berendo st.

5-RM. Wilshire mod. conv., like new. Adult. Price, $50. 1360 W. 37TH ST. P. car to Western.

5-RM. upper locker, gar. $40. 2955 W. 14TH ST. P car to Western.

5-RM. upper mod. gar. pr. sark. 2222 3RD AVE. RO. 2745.

5 RMS., $30, new, elec. refrig., bath. 2 beds. 1906 Wellington. OR. 30915.

4-RM. unfurnished flat, elec. refrig. $37.50. N.W. section, good elevation, quiet location. Modern. Phone DR. 7440 or call at 1433 MOHAWK.

4 & 5-RM. flats, oc.upt. dble. in Wilshire. 332 S. Vendome. Dr. 0623.

5-RM. rms. rug, linoleum, shwr., gar. Wilshire 6394½ S. Serrano. R. car, bus.

5-RM. upper, 2 bdrms., maid rm., 2 tile baths, gar. Close in. $85. Call a.m. 1308 S. Gramercy. RO.9643.

5 LGE. rm. new duplex. 2 tile baths; separate shwr. Refrigerator unit heat. residence st. ½ blk. S. Wilshire Blvd. 735 S. ODDEN DR.

6-RM. mod. Beautiful mod. upper south. 3 bedrms., 2 tile baths, $35 Pedora, nr. Ambassador. DR. 7454.

6-ROOM IRVING BLVD. DUPLEX—2 baths, furn. garage. All mod. SEE TODAY. 201 N. Irving.

6 RMS. Wilshire dist., at 422 S. Western Ave. 3 bdrms., garage, janitor. Open. 9:00. RE. 2167.

6 BEAUT. rms., 2 baths $90. 630 S. Manhattan Pl. EM. 2422.

6-RM. mod., Wilshire cor. Reas. rent to responsible party. Inq. 3135 Wilshire Blvd.

6-RM. lower duplex, 3 bedrms., dbl. gar. 1260 Flores. VA. 3391.

5-RM. just completed, unique design, white mediterranean, tiled roof. Adults. Conv. loc. 1720 Westmoreland Blvd. Key 1712 Westmoreland.

5 ROOMS & bath. Beautiful flat, conveniently located. Will see; call at 3600 W. 3rd st. near Catalina, or phone Trinity 4041.

5-RM., mod. nr. plate glass fr., tile vestibule, mahog. trim. Sanitas walls, cove ceiling, bath & shwr., gar. Reduced for cash in price. GR. 6842.

5 LARGE attractive rooms, perfect condition, lots of closets. Garage. Low rent. 261 S. Hobart. WA. 4435.

5 ROOMS & modern. $45. Depends. $40 per mo. Trust Dept., Security Bank. 5th & Spring. Ph. VA. 2771.

5-RM. FLATS (4) near tile bath. Paid. $45 & $50. Holly'd. GL. 2503

AUTOMOBILES, USED—

GARDNERS
1929
8 In Line
At Savings Up to $900
Sedans—Coupes—Roadsters
AS LOW AS $1195
$203 Down
1½ Years to Pay
ALSO THE BARGAIN BUYS IN LOS ANGELES' LARGEST USED CAR STORE
3 DAYS' TRIAL AND WRITTEN GUARANTEE
S. A. SCHERER
1366 So. Figueroa
FORMERLY OF GRAND AVE.

FRANKLIN Demos, latest mdl, fully registered, driven like new, as same as brand new, 2 yrs' service and service, can see in 2 days, 6 cyl. 7-pass. sedan, terms to suit. 1940 S. Figueroa.
GRAHAM-PAIGE 1929 Sedan, Quality Cars. Fully Guaranteed.
1333
SOUTH FIGUEROA
S-T-A-N-D-A-R-D MOTORS
GRAHAM-Paige 6-70 sedan, latest model, like new, with wire wheels, Many extras. Must sell. Terms. 1333 S. FIGUEROA.
HUDSON 4-pass. coupe, fine car with Doctor's finish, runs like new, $1350. 1333 S. Figueroa.
HUDSON 7-pass. sedan, fine car, $1350. 1333 S. Figueroa.
HUDSON 7-pass. limousine, $1350. 1333 S. Figueroa.
HUDSON-Essex 5-pass. car, like new, bumpers, wire wheels, $495 down. Cook's, 132 W. 6th st.
HUPMOBILE SEDANS, 2—Quality Cars. Fully Guaranteed.
1333
SOUTH FIGUEROA
S-T-A-N-D-A-R-D MOTORS
HUPMOBILE 6 custom sedan. Driven just few hundred miles as new. Has all accessories extra. Accept old car. Terms. 1333 S. FIGUEROA.
HUPP 8-cyl. sedan, $75. Driven only a few miles. Has all accessories. Like new. Terms. 1333 S. Figueroa.
JORDAN Airflow 8 coupe, like new, $1495. Has a beautiful finish and interior. Terms. 1333 S. Figueroa.
JORDAN Airflow 8 sedan, like new, $1495. Has 6 wire wheels and silver. Terms. 1333 S. Figueroa.
LA SALLE sport roadster, like new, original 2-pass. coupe, can be told from new. See this before you buy. Must sacrifice. $2250. 1333 S. Figueroa.
LA SALLE 5-pass. sedan, like new, has had two owners. Finish in tone of blue. Must sacrifice. $1295. 1333 S. Figueroa.
LINCOLNS
A Maddux rebuilt assures you of many more miles of trouble free motoring. Easy terms at a Wise Investment saving.
MADDUX INC.
Lincoln Distributor
1333 N. VINE ST.
HOLLYWOODLAND 4211
LINCOLN sedan, very fine car, like new, $1495. Has wire wheels. General tires, finish in fine condition. Must be seen. Terms. 1333 S. Figueroa.
LINCOLN 7-pass. sedan, like new, has had only two owners. Has wire wheels. Terms. 1333 S. Figueroa.
LINCOLN La Baron sedan, like new. These cars are excellent buys at first six sedan. Equipped, $1295. Harmon-Atwood, 2181 W. Pico.
LINCOLN 7-pass. sedan, like new, $1495. 1333 S. Figueroa.
LINCOLN 7-pass. sedan, like new, $1495. 1333 S. Figueroa.
HARMON 8 coupe, like new, $1495. Quality Cars. Fully Guaranteed.
1333
SOUTH FIGUEROA
S-T-A-N-D-A-R-D MOTORS
HARMON 8 coupe, like new, $1495. Quality Cars. Fully Guaranteed.
1333
SOUTH FIGUEROA
S-T-A-N-D-A-R-D MOTORS
HARMON 8 coupe, like new, has had only two owners. Has had wire wheels. Finish in tone of blue. Must sacrifice. $1295. 1333 S. Figueroa.
HARMON 8 sedan, like new, has had only two owners. Has had wire wheels. Finish in tone of blue. Must sacrifice. $1295. 1333 S. Figueroa.
HARMON 8 sedan, like new, has had only two owners. Has had wire wheels. Finish in tone of blue. Must sacrifice. $1295. 1333 S. Figueroa.
HARMON 8 coupe, like new, has had only two owners. Has had wire wheels. Finish in tone of blue. Must sacrifice. $1295. 1333 S. Figueroa.
HARMON 8 coupe, like new, has had only two owners. Has had wire wheels. Finish in tone of blue. Must sacrifice. $1295. 1333 S. Figueroa.
HARMON 8 sedan

BEVERLY HILLS—
For Sale, Exchange, Etc. —53

Two Rare Lot Values
ONLY $11,900
for large 80 feet frontage residence lot on newly paved street. Positively the best value and best location in all Beverly Hills. There is about 14,000 sq. ft. in this homesite which is level and affording an ideal view of foothills and over entire Los Angeles.
ALSO
Have exceptional value in large 90-ft. corner which is $4500 to $6000 under adjacent corners of equal value. If you wish the best in location and value, SEE THESE. For appt. to inspect, please phone OXford 6809, ask for MR. TOLAND or MR. STEDMAN.
FRANK MELINE CO.
Sunset & Hillcrest, Beverly Hills.

SEE
706 And 708
N. Walden Dr.
Beverly's newest and most unique Spanish homes. Each has 11 large rooms, 4 master bedrooms, 4½ tiled baths. Priced for quick sale.
$55,000 & $52,500

LOOK! YOU SET PRICE! INSPECT per 2-sty. Span. & Brick, 3 baths, part 72x150 ft. 2-car garage. Make offer above $6000 mtge. Owner, 1321 Beverly Dr. Bev. Hill. OX. 9686.

NORTH of Sunset Blvd. 1129 Sunset Vale. Liv. R., Din. R., Bkfst. R., 4 B. Rms., 3 baths. Price $23,950. Lee Cossins, OX. 0615, CR. 6505.

439 S. ELM DR. Beverly Hills. 7-rm. Spanish bungalow, just completed. Attractive price. Call CR. 7879. Inspection invited.

BEST BEVERLY HILLS BUYS
GEO. E. READ, INC.
Phone OXford 6177.

WILL TRADE excellent inc. Beverly Hills for clear property. OX. 9774.

WESTWOOD HILLS—
For Sale, Exchange, Etc.

BEST Westwood rental list. Specials on new 1-rm. homes & 2-story. Good buys of Westwood homes, lots & business. O. B. Johnson, 10963 Le Conte. WI. 6191.

3 STORE bldg., courts, houses, lots. Priced to sell. 2137 Westwood Blvd.

BEL-AIR—
For Sale, Exchange, Etc.

$175,000 BEL-AIR HOME
Quick sale. Cost $125,000.
Phone CRest. 8-08 for information.

GLENDALE—
For Sale, Exchange, Etc.

Near the Hills!
NEW 7-RM. STUCCO
$6000—$1500 Cash
BEAUTIFUL NEW HOME, seven large rooms, unusually attractive living room, dining room, breakfast room, 3 splendid bedrooms, one with separate toilet and lavatory in addition to main bath; unit heats, built-in ner. Wonderful location, on high ground, near schools and transportation. If you are looking for a real home at an amazing sacrifice, this is it.
Greenlaw Realty Co.
R. N. GREENLAW, REALTOR
143 So. Brand. Douglas 9201.

L. H. WILSON
Specializing in improved and vacant industrial properties in and adjacent Glendale and Burbank. Office, 1530 S. San Fernando Road. Capitol 1714. Douglas 1851.

H. L. MILLER CO.
Real Estate, Insurance, Loans
BROADWAY AT COLORADO, GLENDALE
Phones: Capitol 7335, Glendale 853
OPEN SUNDAY

SMALL high quality hillside home, $6500, small dn. paymt., terms arrg. Must see to appreciate. Glendale pp. Douglas 7965 or Bdwy. 6514.

2-STORY 6 bdrm. 3 baths, unit htg., elec. refrig., $12,500; $2000 cash. GLENDALE REALTY CO., 1314 S. Brand. Glendale 6177.

NEW 2-story Spanish, unit heat, elec. refrig., 2 baths. High level cor. lot, $9750, $1500 dn. SHOOK & HIGHSMITH, 127 E. Broadway.

FOR sale, 7-rm. English home, 3 bedrooms, 2 baths. Rossmoyne. Inq. Owner, 1112 Ethel St.

PASADENA—
For Sale, Exchange, Etc.

REAL family home, 2 stories, 5 bedrms, 3 baths, sleep. pch. Fruit trees, 100x160. $15,000. Tms. Nr. Foothills. Owner, 1 Rosemont Pl., off Orange Grove Blvd. St. Paul, Ter. 2151. Est. 16 yrs.

BRAND new 5-rm. English stucco to be sold this week $1000 under value and terms. Price only $4500. 2310 Avalon Blvd. TH. 1136.

LARGE COLONIAL, beautiful LANDOR PLANE, off E. California St.

ALHAMBRA—
For Sale, Exchange, Etc.

ROSEMONT PARK
Exclusive residence section, wonderful mountain view. Beautiful new homes. Price to suit the most discriminating buyer. Only an almost new seven-room, two-story stucco, tile roof, unit furnace, tile floor patio. House is fully furnished, including beautiful oriental rugs, etc. Lot 150x90. For quick sale, $10,000, terms.
WALDWIN REALTY CO., INC.
20 South First st. Phone 66.

NEW three bedroom Spanish stucco. Furnace heat. 116 N. Olive. 1 block from 1st. and Alhambra car. $6700. Terms. Owner, EL. 1386 or Alhambra 4209.

TRADE 4 GI rental homes in Alhambra for clear Beverly. 80x345. Some completely furn. Take your choice. EALY terms. FORBES CO., 6 N. Garfield.

CITY LOTS AND LANDS—
For Sale —33

HOLLYWOODLAND

Eastern owner must sell unusual home site on Hillside Dr. near Mack Sennett's estate. Ocean, city and mountain view. Priced at less than 70 cents per sq. ft. Robb. **KELLS & GRANT**
Wilshire at Western. DU. 3000.

ACT QUICKLY IF YOU WANT on WILSHIRE BLVD. Have 60 feet located on this MAGIC HIGHWAY and MAGNIFICENT BUSINESS VILLAGE where VALUES SHOULD SOON REACH $1000 FR. FT. Can deliver NOW for less than $600 FR. FT. Small amount cash, balance on EZ TERMS. Call Mrs. Parker, HO 7998 or eves., WH. 8539 for inform.

HERE YOU ARE

For a few days only we can deliver 41¼ ft. on La Brea, right near our corner, for the price of $600 per front foot. Grab this money-maker now, for this is absolutely the lowest price for this size lot.
LOVE REALTY CO.
119 So. LA BREA. DU. 8903.

ONLY 15 MINUTES TO YOUR DOWNTOWN OFFICE. Will on this unequaled view lot and enjoy the inspiring views and pure air of the hills. Subdivision in Los Angeles to compare with this lot at the price. $240 cash. Bal. 3 years. OL. 4709.

B ZONE LOT

T. D. basis. 30% cash, bldg. 100% financed if we do the building. Two big wonderful view level lots, attractive location. Responsible principals only. OX. 7096.

A REAL SACRIFICE
HOLLYWOOD'S FINEST APT. LOT
N. W. COR. CRESCENT HTS. BLVD. AT MOUNTAIN AVE. 160x188
NO REASONABLE OFFER REFUSED
OWNER'S SPEC. REPRESENTATIVE
1328 N. Wilcox. GR. 6138. DU. 1700.

$2500
WONDERFUL VIEW LOT
12 minutes downtown. Hollywood way. Concrete streets, sewers paid for. 5-cent fare. Near schools. $250 cash, balance easy. OL. 4410.

APT. SITE STEAL

200 FT. TO WILSHIRE. $5500. Unrestricted B zone at intersection of Wilshire & Fairfax. Best buy in city. Lots of over $3000. GR. 1121.

44-FT. DOUBLE FRONTAGE LOT
Concrete paved, both streets paid for. Overlooking Silver Lake. Near stores, schools, bus line. Only $275 cash. Balance easy. Olympia 6303.

EXTRA VALUE
60 ft. Orange Grove Av. Cor. 3 min. S. of Holly. Blvd. nr. Fairfax. 7301 FOUNTAIN.

LOT near block north of
Beverly Blvd. $2200
Assmts. paid MR. LEACH, OX. 0812

80x190 B ZONE
Just So. of Sunset. Best apt. dist. Call Sunday, CR. 5603.

N.W. cor. 80x145. West Adams & Garth sts. Good future. $3250 cash. Write Mrs. Harriet, owner, 43334 Miles st., Huntington Park. Calif.

CORNER lot, 60 ft. on Van Ness, 127 ft. on 39th st., R-zone. $4000, terms to suit buyer. HE. 6095.

B ZONE, 180-ft. cor. nr. L.A. Hi School. Cheap at $17,000. Sacrifice $9700. No trade. WI. 5538.

BEAUTIFUL lot 60x160. Alhadena Woodland, priced very low. Terms. Owner, AL. 3468.

IN CORNER & 2 inside lots. Sacrifice. Time for building. All imprts. in & paid. O HENRY, TH. 8258.

B ZONE lot 100x100, S.W. corner Temple & Westmoreland View Submit. Wm. Leslie, 816 S. Catalina. OR. 8993.

CITY LOTS AND LANDS—
For Sale —33

A-U-C-T-I-O-N
EXTRAORDINARY

42 CHOICE BUSINESS & RESIDENTIAL LOTS, SITUATED IN THE FIRST BLOCK SOUTH OF BANNING PARK, IN THE HEART OF THE CITY OF WILMINGTON. WITHIN TEN MINUTES' DRIVE OF THE NEW TEN MILLION DOLLAR FORD PLANT. THIS PROPERTY IS KNOWN AS THE "BROWNER TRACT." THE ONLY LARGE TRACT AVAILABLE IN THE CITY OF WILMINGTON. THIS PROPERTY IS LOCATED IN THE HEART OF A RAPIDLY GROWING SECTION NEAR RETAIL STORES, SCHOOLS & ALL OTHER PUBLIC FACILITIES. IMPROVEMENTS ALL IN. IT WILL BE SOLD AS INDIVIDUAL LOTS TO THE HIGHEST BIDDER ON EXTRA GOOD TERMS.

The Sale Starts at
10 o'clock A.M. Sharp
Thursday, June 27th

Don't Fail to Be at
THIS AUCTION SALE

BYRENS & BABCOCK
Licensed & bonded auctioneers with
The Eshleman Co., Inc.
American at First
Realtors, Phone 672-71
Long Beach, California

HERE IS YOUR CHANCE
58 ft. Sunset, close to Kingsley. C ZONE $20,000
53x145, corner close to 9th & Vermont. Income $21,000.
60-ft. apt. site. Normandie near 7th. $20,000. Check values in these locations and see KOHN & BLISS. BEEMAN REALTY CO., 3200 W. 6TH. DU. 1709. WH. 1440.

REAL BUY

Lot 40x105, between 3rd street & Wilshire Blvd., west side of La Brea next to corner. Priced lower than any other lot this district for immediate sale. Easy terms. See Swanson's office on lot. Ralph Bagdini Co., 846 S. LA BREA. WH. 1151.

$2500
WONDERFUL VIEW LOT
12 minutes downtown. Hollywood Way. Concrete streets, sewers paid for, 5-cent fare. Near schools. $250 cash, balance easy. OL. 4709.

48-FOOT DOUBLE FRONTAGE LOT
Concrete paved, both streets paid for. Overlooking Silver Lake. Near stores, schools, bus line. Only $275 cash. Balance easy. OL. 6303.

PANORAMIC view lot. 55 & 65 ft. front in Los Feliz dist. facing 2 sts. Many Spanish homes in district. Choice lot. 3 blks. to stores, schl. & trans. $4750 full price. Owner, MO. 11790.

A SNAP ON LA BREA
Less than bldg. cost from Beverly Blvd. Never the chance again at less than $600 a foot. WH. 4613.

Cochran Ave. Apt. Site

60x130, near 4th st. Cheap for cash. Owner, OR. 1258.

RES. lot, Glendale, one Alhambra, 20% cash, bal. $ T. D. Payable monthly. EM. 6117.

VACANT income lot 50x170. Meridian ave., So. Pasadena. Sacrifice for quick sale. 4027 Lincoln, Randolph-Huntington Park. DE. 3092.

BUS. lots, La Brea nr. Pico & Jefferson nr. Mesa. Want mtge. or T.D.'s for cash. CR. 9406. Eve. OX. 6215.

LUCKY scenic residence lot, Mt. View Rey Hills, original owner. Owner, 211 W. Acacia, Glendale. Douglas 781-J.

WILSHIRE blvd. business lot in Santa Monica, only $8000. $3000 dn. Act quick. OX. 4417.

VINE ST. BUS. COR.

134x290 on Vine, Owner, HE. 3035

$1500 BEAU. L.A. cor. view lot, level. Restr. St., work incl. 75 yellow cat. 15 min. downtown. Own. 2-6 p.m. NE. 9th & Wilton, 6 rms. B zone, 60 ft. lot. Worth $14,000. Fr. $11,500. DU. 8389.

W. Hdlv., have res. lot, half pr. Can finance for building. VA. 8739.

INCOME LOT, 4TH ST. NR. SWEETZER. $3270. CASH. OR. 9957.

$1500 full price, $150 dn. $25 mo. TH. 1374

BEST BUY ON WALL
1121 Wall. Price reduced. WA. 1783.

INDUSTRIAL PROPERTY—
For Sale and Exchange —58

FOR SALE—60 ACRES, Harbor City, suitable for industrial or subdivision. Paved blvd. & E. Ry. runs through property. $2500 per acre. OKO. H. BECK, OWNER. 1364 So. Hill st. WE. 6093. Ask for Mr. HILL.

FOR SALE or lease, steel frame industrial bldg. 100x200 ft. 1 acre ground. 40 ft. crane-way 375 ft. long. MI. 2140.

INDUSTRIAL property. Exceptional purchase, close San Julian. Pico. 2-story brick bldg. Price $14,000. HO. 8274.

WHY buy? Lease. Cheaper than owning. 3 acs. industrial L. A. tracks. Also mfg. WILSON

3 TO 5 acres U. P. and S. P. R. R. close in. $2000 will handle. Mason-Cole & Co., 609 S. Grand. TR. 6018.

INCOME PROPERTY—
For Sale —57

TO close estate—4-fam. flat & dbl. bung. on cor. lot, Hollywood. Nice home & good inc. $12,000 cash bdls. $11,000, 5% mtg. 1344 N. Gower.

OWNER will sacrifice apt.-house, 16 apts., on large lot in Hollywood. Inc. $9600 mo. Price $37,500. Terms Mr. Williams, 7203.

4-FLAT, $12,500. Nr. Adams & Vermt. Lot 53x136. Inc. $1560 mo. $2500 dn. 2220 S. Hoover. WE. 9085.

100x150. CLOSE IN. 10 ROOMS. DOUBLE BUNGALOW. $12,500. $3500 CASH. DR. 3814.

$8,000. 8-RM. dbl. inc $70. mtge. $6000: Melrose & Robertson. $2000 cash. Address box 75, Times Office.

FOR LEASE

60x116. N.E. corner Washington & Vermont. $800 mo inc. GA. 0588.

REALTY LIQUIDATING CO.
Bankrpt. foreclosed & Estate Prop.
805 Pershing Sq. Bldg. TU. 2685.

INCOME PROPERTY—
For Sale —57

SACRIFICE
Beautiful 12-rm. duplex, just south of Wilshire on Highland. Price reduced from $18,000 to $13,500. One mortgage of $10,000. This is a real bargain and you will like it.
"Let's Talk It Over"
CLINCH & THURTLE
444 S. Western Ave. DR. 2388

AUCTION

Fri., June 28, 2 p.m. FAIRMONT APARTMENTS, 4-story brick, 44 units—Annual income $34,000. 1050 So. Manhattan Pl., cor. 11th St. Buyer assume encumb. of $130,000. INSPECTION INVITED. Details Mr. Decker, Pl. 2134. C. H. O'Connor & Son., Aucts.

MATERIAL CREDITORS MUST HAVE CASH

NEW 104-RM. BRICK BLDG. CAN BE HAD LESS THAN COST. $20,000 HANDLES. CHANCE OF A LIFE-TIME SEE CREDITOR'S REPRESENTATIVE. 720 BOARD OF TRADE BLDG. 111 W. 7TH ST.

DEAL WITH OWNER DIRECT.
Fairfax-Wilshire double bungalow, 6361½ Lindenhurst. ave. Beautiful home & splendid inc. 6 rooms each side, mod. in every particular. Tile, fang finish. Elect. refrig. Unfit real. lawn sprink. system, etc. Maximum value for minimum cost. Unincumbered.

45% Net on Investment

$6 $2500 cash or clear lot $2500 to $8000. New 4-family flat & 2 apts. over 2 gars. Elec. refrig. Inc. $2640 per yr. Pr. $26,000, terms to suit. 1 blk. E. of M.-G.-M. studios at 3820 Clarington ave., Culver City. Owner on premises 1 to 5. Ph. day or eves. OR. 5433. Hollywood.

AUCTION!

12-room duplex, 2057-2059 Glencoe Way, 1 blk. west of Highland, 4 blks. north of Hollywood Blvd. Brand new. One unit already leased $100 mo. C. H. O'Connor & Son, Aucts. FI. 2134. Sale Wed., June 26, 11 a.m.

$52,500
$12,500 CASH
2-story new brick apt., corner, 14 units, all outside rooms. Mahog. finish. Wilshire dist., close in. Gr. inc. $700 mo. 1 vacancy. If you have not $12,500 cash, do not call. No trade. M. D. HALL, DU. 0469.

AUCTION!

Four fam. flat, Tues., June 25, 2 p.m. 1426-1428 Sunset Blvd. Terms $6000 cash, bal. of purchase price on 5 yrs. Deed free & free title. C. H. O'Connor & Son. Aucts. FI. 2134

NEW—ALL RENTED

Beaut. stucco 4-fam. flat, 4 rms. & dinette each, elec. refrigeration.
REAL BARGAIN—TERMS
OR QUICK SALE
Owner, 8950 S. Vermont. TH. 8743.

4 APT. flat & duplex, excellent location, income $3000, price $25,000, terms. Owner, 1000 Neighborhood, income $2500, price $18,000. Richard Livingston, Inc., 2638 W. Pico. RE. 8101.

Biggest bargain in Los Angeles; inclosed warm swimming pool, fully equipped, including 8-room apartment; wonderful location. Open for inspection. Apply 332 Keith st., Lincoln Park.

TO CLOSE ESTATE
3-story apt. house, close in business corner. Fine rental district. H. D. Parker, 901 Pacific National Bank Bldg. 8th and Hill. TU. 7942.

BARGAINS

In singles, doubles, apts. or trades. Owner and builder, Fritz Fransson, 8053 Beverly Blvd. OX. 4405 eves.

TO CLOSE ESTATE
3-story apt. house, close in business corner. Fine rental district. H. D. Parker, 901 Pacific National Bank Bldg. 8th and Hill. TU. 7942.

INCOME $81.00 PER MONTH
3 4-rm. bungs., corner lot, 50x150. Close to everything. Price $6000. 110 Pasadena ave. GA. 9661. Eve., GA. 5478.

$12,500. BARGAIN. Duplex, 11 rooms, living-room 18x21, lot 50x125, terms. Nr. Circle Theatre. 1021-1025 S. Hayworth. Ph. owner, OR. 0368. CA. 1927.

YOU offer the best 4-flat buy in the city. New building in best location. Leased income shows 40% Want quick action. No brokers. OR. 9604.

HOTEL on the Russian River. 20 rooms, 27-rm. hotel, large dining-rm. Part cash. Address L. box 86, Times Office.

FORECLOSURE. 16 rm. stucco, 4 flat Normandie, nr. Beverly, mtg. $8000. 6% T.D. $6000, 8% inc. $2040. Make offer. Owner, WA. 0462.

ACCOUNT of my husband's death sac. corr. prop. in Hollywood, Inc. $118 cash. Small paym. on. Inquire M. Mendes, 7U. 9009. Eve. MO. 1852.

INCOME property, 5-rm. & 4-rm. house, with grocery store. Must sell. DEL. 1025.

535 STANFORD, furnished apts., 2-sty. frame in front, brick in rear. $8750. Owner, TR. 0646.

FOR SALE—Flat, $21,000
4-flat nr. 1st & Berendo. Lot alone worth the price. No trade. DU. 2310.

BEAUTIFUL 4-family stucco flat. 51st near Broadway. Only $13,500. $2900 dn. 4800 S. Figueroa. AX. 6829

$150 MONTH income, price $15,000. 4 flat bldg. 1 blk. W. of Vermont & 1 of Santa Monica. Owner, 2110.

NEW 8-FAMILY near blvd., steady income $30,000, small payment down, bal. at 6%. Owner, CR. 7498.

SPORT PL. Three rms. Nr. Wilshire Blvd. $10,000. Very small cash payts. Bal. easy. Owner, P.O. box 1301, Hlyd

BARGAIN. $6700 buys $9500 income property, $1500 cash, $100 monthly income. CA. 7818.

FOR SALE—Apt. house, 933 S. Menlo. Must be sold this week. Make offer. See Manager on premises.

HOLLYWOOD apartments. $755,000, with big income. GR. 2645. 11-12.

MUST give away my stuc. 4-flat bldg. $12,000 takes it. WA. 4773.

SUBURBAN PROPERTY—
For Sale —58

A REAL PICK-UP on Arcadia's best boulevard. 80x345, attractive 5-rm. home, $6000; 100% loan. Owner will equip for $00. Fine orchard & big shade trees. $7000.
SCHWARZKOPF REALTY CO.
North Santa Anita Avenue.
868 W. Huntington Blvd., Arcadia.

YOUR choice of four of the finest bungalows in West Arcadia. All new with the latest of everything. Half acre and more. Prices low and terms easy. Some trades.
McMICHAEL-BRADY SERVICE
1206 S. Baldwin ave., Arcadia.

OWNER direct, 8 miles City Hall, 3-4 acre oranges, walnuts, fruits, finely landscaped; 8-room Swiss chalet style, white health features; near million $ improvements. Chance for income. Terms or cash. Furniture. Box EW, Arcade Station, L.A.

MUST sacrifice quick to prevent foreclosure, com'l. acre near Universal City, bus. corner. Sidewalk & curbing in. No more assessments. $2950. 10950 Ventura Blvd. NO. 8196.

ONLY $10 MONTH

Beautiful fruit covered 1-4 acre in San Fernando Valley 2 months old. OWNER, OXford 7851.

SALE or lease, Bellflower, Cal. Corner lot 80x160, suitable oil station. F. Trindl, 756 Harrison, San Francisco.

Arcadia
HUGE SACRIFICE

10 acres in Arcadia, nice level sandy loam soil. $17,000. Actually less than 60c on the dollar, in a built-up neighborhood, less than 40 minutes from 7th & Broadway. Have cut price to the very bone. No trades. Owner, 2007 Fremont. So. Pasadena. WEst 3215.

La Crescenta
A REAL BUY

Have two very pretty modern homes on Prospect, near La Crescenta. Hardwood finish, fireplace. Will sell or consider exchange.
L. H. WILSON
1530 S. San Fernando Rd., Glendale.
Douglas 1551. CApitol 1714.

Palos Verdes
WELL located 7-room house with 3 bedrooms, double garage, for $13,500. Owner, Box 102, Redondo Bch.

San Fernando Valley
1 ACRE RANCH HOME

286 ft. on blvd. Beautiful English type modern residence. Walnut grove in full bearing, fruit, chicken equipment, mammoth shade trees, sell or consider exchange.
1530 San Fernando Rd., Glendale.
Douglas 1551. CApitol 1714.

WILL sell 80 or 160 acs., Gilroy. Owner must sell. Will sacrifice 5 acres of good land in Riverside county, $74.50 total price for quick sale. Terms. Address T. box 575, Times Branch.

WANT INCOME for ACRES. 40 in alfalfa, 12" well, plenty water, shallow lift. Cozy home. Only $40,000. 202 FOOTHILL, Montrovia.

DESERT grapefruit land; gravity water, frostless area, 3 yrs. free care, $575 per acre. Gilfilan, 20 Spring Arcade Bldg. Vandike 7804.

CATTLE RANCH FOR SALE
Alturas, Modoc Co., Calif. For particulars, write Louis Avanzino, 106 State st., Reno, Nevada.

$100 PER A. Rich soil, 5 A. or more. Ideal climate. Grow avocados, citrus, veg., poultry. Blvd. to San Diego. 44th Bradbury Bldg. MU. 4921

FOR sale, beautiful evergreen scenic pine bordered, big red apple and hog ranch. Write O. F. Osborn, Springville, Cal.

COUNTRY PROPERTY—
For Sale —61

UNUSUAL RANCH BARGAIN
160 ACRES—NEVER BEFORE OFFERED FOR SALE
Worth $16,000
But Will Sell This Week
For Only $7000
but beginning Monday, July 1st, price will be raised $500 weekly until sold. Reasonable terms. There are 80 acres choice alfalfa land, balance in hills. One 5 and one 4-rm. house. Outhouses. Shade trees. Specially well adapted for hog or turkey ranch, dairy or orchard. This unusual place has an abundance of water to irrigate the entire place with a lift of only 10 feet. A real ranch. No trades.
Located 4 miles from Perris.
Walser, 302 Black Bldg., 357 S. Hill.

EIGHT-ACRE ESTATE in Winter Warm tract south of Fallbrook is frostless and free from destructive winds. Low cost water is abundant, mountain and valley scenery are glorious, summer delightful, restrictions pleasing and priced at only $1050 per acre for California's best soil. The acme of perfection for avocados, oranges and winter vegetables. Planting and care if desired. Raymond Wayman, owner, 802 Pinancial Center Bldg., 7th and Spring, L.A. TRinity 7064.

SACRIFICE 5 acres of good land in Riverside county for quick sale at $7500 total price. Terms. Address S. box 470. Times Branch.

FOR good buys in poultry ranches, groves, acreage, trades.
A. SINCLAIR
115 So. Sierra ave., Fontana, Calif.

ROMOLA PIG ACRE. Must sell at sacrifice. Going east. Sickness, need offer for equity. Further information call at 204 GROSSE BLDG.

RAISE 4 crops yearly without irrigation. Fruit, chickens, dairying. Land and buildings only $300 per A. Will rent, R-1, box 517, Aptos, Cal.

$3800, 5-ACRE river-bottom ranch, free wood in mtns. H. A. Briggs, Hinkley, Calif.

OREGON INFORMATION BUREAU. Free Travel and Farm Information. Free Maps. 1211 Pac. Bldg., MA. 1441.

SOUTHERN Pacific Railroad Lands, long term payments. Land Dept., 236 PACIFIC ELECTRIC BLDG.

160 ACRES hill land, good soil, 40 miles from L.A. $15 an acre, terms. Address V. box 332, Times Branch.

$300, 5 acres, best bottom land, fine well. H. A. Briggs, Hinkley, Cal.

Antelope Valley
ALFALFA land, good water cond. Main highway built by soon. Address L. box 34, Times Office.

ALFALFA RANCHES for sale & exchange. ECKERT & ECKERT, 256 S. Spring. Rm. 407. TR. 9697. AL. 4817

ANY part 80 acres, alfalfa, plant land, 2 wells, house. $40 acre up. Tms. McGinnis, 1940 Olive. Long Beach.

268 ACRES Elizabeth Lake, rich soil. $40 A. Sell or trade. TH. 0741.

Arizona
YUMA County, Arizona, land in tracts from 40 acres to 8000, available water, main line railroad, national highway & electricity. Acres $25 up; up 13 years' experience in this country as land owner. See W. H. Howard, 309 National City Bank Bldg. Vandike 6960.

Coachella
$2 PER ACRE
OWNER offers 5 sections close to famous grapefruit and date area near Mecca; comparatively level. Wonderful land speculation. Great activity now increasing prices. Quick action necessary. Address EH, box 387, Times Branch

Imperial Valley
WILL sell 40 acre relinq. located on Yuma Highway. Water right paid. $700 cash takes it. 1104 S. Union A.

Sacramento Valley
CLEAR Sacramento Valley land; cheap water. Will exchange for L.A. income. Gilliam, 1006 Spring Arcade Bldg. Vandike 7894.

San Joaquin Valley
$12.50 ACRE quick sale, bargain 50 to 60 acres level on blvd. Close Boston Land Co. where Shell Oil Co. now drilling wells. Kings Co. Owner, 904 Van Nuys Bldg. TU. 5546.

Upland
5 A. 15-yr. lemons, 4-rm. house, equip. for 2000 chickens. Full pr. $10,000, easy tms. Margerum, 103 2 av.

MOUNTAIN, RESORT, LAKE
Property—Sale, Exch., Etc. —62

LAND BUYERS
There is a strong probability that Palomar Mountain will be chosen in the near future as one of the sites for State parks. Several hundred acres, partially or fully wooded, 40 acres or more, $35 to $40 per acre. This is opportunity. George Le Cartney, 7670 Girard st., La Jolla.

ARTISTIC 2-story log house, completed. Elec. refrig. Bath, tub, shower. Extra fine 3 large lots on stream. Cash bargain. Address Idyllwild, Riverside Co., Box 92.

FOR SALE—Big Bear resort on paved highway, known as Red Wing; large log cabin, partly furnished, lot 50x120 feet. Price $2500. Address K. box 184, Times Office.

SACRIFICE 1 to 20 acres in beaut. Thousand Oaks, 35 minutes from Hollywood, water and electricity. Address S. box 541, Times Branch.

MOUNTAIN homesites. Total price $40 to $75 mo. Country Holiday Hollywood. Phone Miss Clary, days MU. 8141; eves. EX. 0716.

5 ACRES near Cheheys, Topanga Canyon, cheap. Address T. box 328, Times Branch

BEAUTIFUL five acres, Topanga Canyon. Real bargain. Address G. box 183, Times Office.

WANTED—Mountain property in exchange for L.B. industrial lot. W. F. Richards, 456 Molino, Long Beach.

FOR SALE—Furn. mountain cabin in oak grove, 35 m. from L.A. Cl. to paved hwy. Terms. Will trade. Exc. 8058

TOPANGA Canyon cabin, must sell for $850. Cost $1400. Inquire 1301 Wilshire Blvd., Santa Monica.

FINEST lot on Bear Lake, $4000, terms or cash. Address L. box 72, Times Office.

40 ACRES Santa Monica Mts., beaut trees, spring, cabin, rd. roads. $300 acre. P. O. Box 21, Beverly Hills.

WELL-bit., nice fur., mt. cabin, Forest Home. $4500. OR. 1277. FI. 3081.

EASTERN, NORTHERN PTY.
For Sale, Exchange, Etc. —63

For Sale or Trade
45-ACRE irrigated ranch in the famous Walla Walla Valley; 2½ miles to small town and 10 miles to Walla Walla, Wash. On macadam road and R.F.D. Good school one-half mile. 20 acres alfalfa, 8 acres grain, 4 acres orchard and balance corn, melons, rutabagas, etc. Splendid soil and good water right. 7-room house with electric lights and automatic water supply. Cellar, bath, barn and other outbuildings. Price $15,000. Mtg. $5000. Trade for California property. THE HOME LAND CO., Pendleton, Oregon.

YOUR MONEY BACK if you buy from us, and are of first hundred purchasers, $5. Profit sharing certificates free. World Welfare Union, Johnstown, Pla.

ONE DOLLAR per month will give interest in North and South Florida Farms and Live Stock. Write World Welfare Union, Johnstown, Fla.

FOR sale or trade, 113 ac. farm land heart of Ill. corn belt. Address T. box 339, Times Branch.

For Exchange —63-A
CHICAGO EXCHANGES

CHICAGO FOR L. A.
L. A. FOR CHICAGO
Chicago, Kansas and L.A. improved business properties and apartments to trade. We specialize on these cities. What have you?
CHAS. NORTON CO.
6607 Sunset Boulevard. GL. 1611.

CHICAGO FOR L.A.
Hi class apt. ground worth $50,000 (this price once refused.) Subj. to small 1st $8000. This ground ripe for development. What have you here worth money to trade clear for clear? Address L. box 79, Times Office.

CHICAGO Garfield Park district store and five-flat brick bldg. Cor. lot $25,000, also brick bungalow, five large rms. & basement. Hot water heat. Portage Pk. dist. $12,000 for Los Angeles income or suburban. Owners only. Box 172, Glendora, Calif.

HAVE 100 acres near Quincy, Ill. Mtg. $2000. 2½ yrs. Want Calif. income or vacant up to $10,000. W. C. Bright, 2116 E. 4th St., Long Beach.

ST. LOUIS income property to exchange for L.A. or vicinity. V. Earl, 3023 LYNNE ST., San Bernardino.

50 ACRES FT MICHIGAN. ALSO L.A. LOT. CLEAR. FOR L.A. BUNGALOW. WILL ASSUME. DU. 0295.

DETROIT, Mich., home to trade for Los Angeles home. Value $12,500. Address 5832 Ash st., L.A.

COL. FARM. 160 A. clear, $20,000. Imp nr. Denver. Want duplex or flat. Schuler, 2225 S. Hoover. WE. 9063

LOS ANGELES FOR DETROIT. 4-flat, close in, $16,000. Inc. $166. Submit duplex, home or ? WE. 9083.

40-ACRE apt. bldg., furn., El Paso, Tex. High class. Inc. $600 mo. Want inc. apt. here or what? MU. 2720

NO. Indiana hm.. inc. $110 mo. for S. Calif. Address L. box 62, Times Office.

8 RMS. Ames, Iowa, $8000. Want L.A. Mullin, Rowan Blg. VA. 1855. FI. 5161

CHICAGO HOME & INCOME exch. for L. A. What have you? WH. 6000.

EASTERN, NORTHERN PTY.
For Sale, Exchange, Etc. —63

For Sale or Trade
45-ACRE irrigated ranch in the famous Walla Walla Valley; 2½ miles to small town and 10 miles to Walla Walla, Wash. On macadam road and R.F.D. Good school one-half mile. 20 acres alfalfa, 8 acres grain, 4 acres orchard and balance corn, melons, rutabagas, etc. Splendid soil and good water right. 7-room house with electric lights and automatic water supply. Cellar, bath, barn and other outbuildings. Price $15,000. Mtg. $5000. Trade for California property. THE HOME LAND CO., Pendleton, Oregon.

5 A. Valencias, beautiful 5-rm. furn. home, $5,000, clear, for L. or come and assume. Grayson, 1401 S. Brand Blvd., Glendale. Douglas 2157.

FOR SALE or trade highly improved 20-acre citrus ranch. 20 min. from L.A. VA. 2336.

160 A. nr. Ojai, beau. homesite, avocado land, has spring. A sacrifice. $60 A. Own. 1710 W. 6 st. APt. A-19

TULARE county orange groves, the early to ripen. Address T. THOMPSON, Realtor, VISALIA, CALIF.

For Exchange —63-A
2½ A. navel orange grove with 1000 chick. unit, small house, 2-car gar. Want L.A. res. clear for clear. Owner, 2622 W. Manning ave., Fontana.

$160,000 CLEAR. 80 acre grove in Riverside Co. Income $35,000. Want lots same value or will assume on income stores. Box 250, Hollywood.

20 ACRES valencias between Fullerton and Placentia. $65,000, clear. Want business. Box 203, Pasadena.

WANT Pasadena, Alhambra or country clear, for 5-rm. income. L. A. Patton, EX. 5430. Owner.

Wanted —63-B
WANT frostless grove, $20 to $40,000, from owner, in trade for L.A. Address V. box 347, Times Branch.

STOCK, DAIRY RANCHES—
For Sale and Exchange —64

FOR sale, the best 30 acres dairy all under cultivation in the Kings county, plenty feed, wood and water. R. L. Pfeil, owner, Hanford, Cal.

FOR SALE—20-a. dairy and alfalfa ranch, plenty of cheap water. $20,000. H. L. Gaudy, San Jacinto, Cal.

REAL ESTATE—
For Sale—Miscellaneous —70

310 ACRES L. A. county, $50 ac, 32 miles from Hollywood. ¾ mile from State Hy. 100 to 150 ac. tillable. Live oaks, wonderful for grapes or live stock; hogs, turkeys, chickens, etc. Only $50 acre, for quick turn to settle estate. Owner, 1104 S. Lord & Richardson, GR. 7203. 7324 Sunset Blvd.

IMPROVED acre, water pumped, family fruit trees & shrubs, new 5-rm. house, all improvements. $4250. Clark st. nr. Ventura & Reseda blvs.

ACREAGE, SUBDIVISION—
Miscellaneous —70½

FINE ACREAGE
99 ACRES—Just no. of Venice Blvd.; 2000 ft. frontage on Inglewood Blvd. Will trade or terms. Discount for cash. Courtesy to Brkrs. Address ER, box 427, Times Branch.

1000 ACRES

IDEALLY located for subdivision in the Beaumont, California, district. Ample water, fine soil and good climate. For particulars call or write to TH. VON ROLF, 1801 Whitley av., Hollywood, Cal.

FOR sale, judgment lien on $25 acres in Orange County, 5 miles to Santa Ana. Ranch held by owner $75,000; cash now $25,000 full price. Act quick. P. O. Box 121, Hollywood Sta.

20-300 A.. faces Norconian Club, on Chino-Corona Blvd. Snap. WA. 6639.

WANTED—
Real Estate

For Cash, Not Classified —71
PAY ALL CASH
Want res. income or business to $50,000. Submit only sacrifices. Listings not wanted. TU. 8041.

APT. or bus. property, cash for sacrifices. Quick action. If you must sell call the buyer. DU. 6320.

WE will sell your property for cash within 10 days. Phone YOrk 2836.

Miscellaneous —71-X
WANT Columbus, O. Owner has fur. clear two-flat at 3054 Juniper St., San Diego.

SAN DIEGO PROPERTY—
For Sale, Exchange, Etc. —65

FOUR acres improved avocados, berries, chicken yard, small residence, beautiful & healthful location near San Diego, near San Diego-Los Angeles highway. SQUARE DEAL for sale or exchange for apartment house or gasoline station near Los Angeles. Mrs. Carrie D. Knowles, 1011 No. Parton St., Santa Ana, Cal.

SAN DIEGO res., ranches, income prop. trade for L.A. Call N. W. ERICKSON CO., 848 S. Spring, L.A. TU. 1290.

GOVERNMENT LANDS—
and Relinquishments —66

FOR SALE—320-acre relinquishment, service station, lunch room & garage. On new Bishop highway. Box 253, Mojave, Cal.

GROW oranges, avocados, etc., So. Cal. good govt. land available, loca. fee $2 to $6 per acre. 1104 S.

DAY MORNING.

REAL ESTATE—
For Exchange

Miscellaneous —12

WILSHIRE APARTMENT
BEAUTIFUL TRADE
...ordinarily sell
...strictly cash basis
...for much less
...for this year. Mr.
...

L. A GREENLEE CO. INC.
Wilshire Blvd. Ofteson 1188.

WANT APARTMENT
...with one encum-
...give $5000 cash
...and assume up to $150,-
...

L. A GREENLEE CO. INC.
Wilshire Blvd. Ofteson 1188.

Together, Let's Go.
...$4000 Clear
...$10,500. Mtg. $4000
...$7500. Mtg. $3800
...$18,000. Mtg. $9500
...$40,000 $12,300
...$60,000 Pd. WA. 1175.

WANT B ZONE
...and cash or other exchange
...est. newer, exclusive of
...shire-Western
...proud to own the
...$100 only. Price $15,000
...Mr. Chazan.

S. A. GREENLEE CO. INC.
5314 Wilshire Blvd. Ofteson 1188.

BEAUTIFUL
Brick Apt. House
...of Wilshire, exquisitely fur-
...ished; 3 unusually
...$140,000 equity.

WILDEY CO.
...corner store building.
...Lot 120 ft. by
...Safeway Corp.
...store, beauty parlor,
...other first class tenants.
...$36,500. $26,500
...lot, etc.

HARRY GROSSMAN
...Wilshire Blvd., TU. 2471.

...grove to $35,000
...income on business
...owner will take back
...SNIDER, 617 So.

Bus. Lot or Bung.
...duplex, exclusive sec-
...a richer Cal. Mtge.
...CR. 8775.

BEVERLY BLVD.
...Business Buildings
...Income $4500
...Oregon 1251.
...La Brea for
...Carthay Cir-
...Wilhers.
...Coast Highway in Cali-
...clear wheat land under
...cash. Address L. box

Job Lot, or Separate
425-A. Wheat
Ranch.-S. Dak. $17,500
...farm, flat; close
...Wash.; 4a Melrose
...1 lot, Culv. City,
...7-rm. house,
...Pomona ..... $8000 Mtg. 6m

HAVE YOU $5000
and Clear Property?
...for $26,000 equity in 1st-class la
...tion. Substantial
...PHONE C. H. NORRIS, VE. 6
...Wilshire Blvd.

VACATION TIME
...is your TIME. Trade your prop
...We sell but your TIME will
...TIME any TIME. Let us sell
...property in TIME it will save
...time of TIME.
PHILLIPS & READ
...S.E. Cor. 6th & Western. WA. 6
EXCHANGE: substantial equity
...beautiful
...tion, Riverside, Calif., also
...splendid Santa Monica lot; al
...splendid equities in Los Angeles
...for Pasadena, S. Pasadena,
...Altadena or Westwood
...Call Mr. Hall, TU. 7233.

SANTA MONICA — BEAUTIFUL
...FAMILY stucco apt. 5 rooms
...8 small apts. Want 7-rm. m
...west end of
HARDING or MR. WILLIAMS,
...

SMALL farms, San Joaquin Valley,
...risated, improved and un-
...Mortgaged and clear. Want
...money. Will trade for L. A.
...Owner, 1000 Bel-Air Bldg.,
...6601 Wilshire Blvd. & Co. Inc.

WANT to exchange some cash &
...equity in business lot near pro-
...tional business district, or
...inity of Westwood Hills. Address
...box 24, Times Office.

6-room ...stucco. In
...sink, bath, elec. fix. lt.
...& shrubs; want 5 or 6-rm. H.
...bank. Phone Burbank 1

NEW 4-flat, el. refrig. H.
...aire dist. Only $4800 cash
...Owner, 401 S. Crescent
...Dr., Beverly Hills, CR.

WANT DOUBLE BUNGALOW
...Or 2 houses on lot; must be
...for cash. Keith Ave. & Mesa
...clear. $40 E. Main, Alhambra

16-RM. house on corner, ...
...Adeline ...
...for smaller property; ...
...vacant. Alice McCarthy, ...

FRESNO—5-R. bungalow ...
...near schools. For ...
...MORE, SOUTH GATE

HAVE clear 57x150 ft. RM. ...
...res. Exchange for $6500. Have ...
...ee. in $15,000 income. Want ...
...or vacant. TR. 9475.

FOR sale or exchange ...
...acres in Imperial Valley, ...
...chard, clear. Address L. ...
...Times Office.

Corner business lots, ...
...A 5-room ...
...rent, for income property. ...

RANDAIN, 4 flat, 4 rooms ...
...flats, 4868½ Lexington, ...
...month. Owner going east. ...
...1001.

CLOSE in furnish apt. house. ...
...Inc. $400 mo. $30,000. Owner ...
...clear lot or double. 727 ...

MAN Diego wanted for Western ...
...ranch, clear. $4500 value ...
...Phillipsun, 2349 India St., ...

QUICK EXCHANGE
...In and out of town, this ...
...tional Co., 321 W. 3rd & ...

5-RM. 2-story home Alhambra ...
...$13,500. Also 6-flat apt. ...
...$17,850 and $12,000 ...
...court, OL. 3722.

READY, 3 bedroom lot, ...
...side, your price $1,000. ...
...increase. 1100 E. Broadway, ...
...7731.

Business ...WANT LOT ...
...One close to L.A. High on ...
...hambre, give attractive ...
...lot; can use ...

CLEAR several Hollywood ...
...lots and acreage. Exch. ...
...ranch San Fernando Valley ...
...sell. bargain prices. Owner, ...

$12,500. 5-room ...
...Oakland. Cost $20,000. ...
...with $700 cash an ...
...Main and Ocean Park.

SMALL suburban home, ...
...fully landscaped ...
...$4000 for L.A. ...
...5018 Melrose Ave., ...

$30,000 equity in ...
...Beverly ...
...flat, business, ...
...Wilshire.

Income ...
...house now for ...
...Conant, ...
...Eagle Rock.

$6500 ...
...Will ...
...Owner, ...

$10,000 ...
...Will ...
...Owner, ...

$7500 ...
...Will ...
...Owner, ...

$6500 ...
...Will ...
...Owner, ...

$5000 ...
...Will ...
...Owner, ...

$4500 ...
...Will ...
...Owner, ...

$3500 ...
...Will ...
...Owner, ...

$2500 ...
...Will ...
...Owner, ...

$1500 ...
...Will ...
...Owner, ...

$1000 ...
...Will ...
...Owner, ...

$500 ...
...Will ...
...Owner, ...

$250 ...
...Will ...
...Owner, ...

$100 ...
...Will ...
...Owner, ...

$50 ...
...Will ...
...Owner, ...

$25 ...
...Will ...
...Owner, ...

$10 ...
...Will ...
...Owner, ...

$5 ...
...Will ...
...Owner, ...

$1 ...
...Will ...
...Owner, ...

$0.50 ...
...Will ...
...Owner, ...

$0.25 ...
...Will ...
...Owner, ...

$0.10 ...
...Will ...
...Owner, ...

$0.05 ...
...Will ...
...Owner, ...

$0.01 ...
...Will ...
...Owner, ...

$0.00 ...
...Will ...
...Owner, ...

$0.00 ...
...Will ...
...Owner, ...

**$0.00

BUSINESS OPPORTUNITIES
Of Many Kinds

In Alphabetical Order —85-A

MARKETS—We can equip your market complete, liberal terms, new or used fixtures. We also have some very good locations for good live men. Southwestern Butchers' Supply Co., 310 E. 7th st.

MARKET—Groc., meat & veg. Same owner 5 yrs. Gd. loc. Fix. like new Doing better than $1200 wk. 5 yr. se. Rent $125. 204 Grosse Bldg.

MKT., meats, groc., veg., Baker ice machine, good bus., old estab. Must go East. Owner, WE. 9655.

MARKET PUBLIC—Well loc. Doing $100 day up. Rent $65. 3½ yr. lse. A bargain at $3500. 204 Grosse Bldg.

MARKET—Sell or take at inv. Deposit on lease $1000. 5 yrs. Good loc. Well equ. Gd. bus. 204 Grosse Bldg. L.A.

MATTRESS & UPHOLSTERING BUSINESS—Est. 8 yrs. Nets approx. $250 to $300 mo. Sml. inv. 204 Grosse Bg.

MEAT market, open front, long estab., prosperous business. Owner retiring. Investigate! 1907 W. 9TH ST.

NEWSPAPER has opening for PRINTING FOREMAN with $2500 to invest. Close in suburban town of 35,000. Good opportunity. Address L. box 83, Times Office.

ORANGE juice stand near Sunset and Western. Fully equipped. $200 cash. 1517 N. WESTERN.

AINT SHOP—Loc. in Body & Fender repair shop. Gd. bus. Sell at inv. Rent $230. 204 GROSSE BLDG.

Partner—Lady or Man
LADY OR MAN

to int. in ... bbit mfg. Nominal investment. Prod... ct sells on sight. Demand already pro... n. Retails 25c. Should sell 600,000 ne... 7 mos. Mail order possibilities unl...mited. Imm ediate action necessary. ...reference re... required. An interview will convince you. Phone GR. 6326 or call 1030 N. Western Ave. Office 13.

PARTNER AUTO WRECKING

Reconditioning & used car sales. Old est. bus. $5000 assets. Books open to prove big profit. Want wel. man to handle cash sales & give gen'l assn. Refs. Small inv. 1812 W. 9TH ST.

PARTNER WANTED—In commercial bus. of highest order. I am not sick or going east. Money to go in bus. and we can net $2000 per mo. Investment secured by tangible assets, with valuable lease. Prefer detail man. Can't handle alone. Nominal inv. 522 W. PICO.

PARTNER wanted. Man or woman with some artistic ability to take an interest in a going business that will pay excellent salary if you qualify. Business will stand very closest investigation. Ph. GR. 7283, for appointment between 9 & 5.

PARTNER—Man or woman has opening for executive type of man to look after business end; take charge of office, banking, etc. Good salary & share profits. $5000 investment required, tms. fully secured Address L. box 99, Times Office.

PARTNER—I am retiring from business which yields excellent returns. Business has grown to such an extent that I need a party with $50,000 to take care of orders now on hand. Address K. box 299, Times Office.

PARTNER—Young reputable lady owning a dignified business in high class building, L. A., seeks responsible business man to invest $5000 and act as silent partner. Address W. box 348, Times Branch.

PARTNER—Artist's moving picture & theatrical rep. Lady owner. Prefer lady with executive ability. Estab. 5 yrs. Nets $800 mo. Bus. to be discussed with good partner. Nom. inv. 523 W. PICO.

PARTNER, ½ int. in furniture manufacturing, repairing and refinishing; $1500; ½ interest. $14,000 gross yearly. 11715 Gorham ave., Brentwood Heights.

PARTNER wanted for product national distribution; sales or mail order experience. $5000 required for ½ interest. Address L. box 77, Times Office.

PARTNER, lady to act as hostess; wanted at Ben Hansen's, the most unique and beautiful chicken shack southern California. 11976 San Vicente Blvd., Brentwood Heights.

PARTNER, mercantile agency, cigars, stationery, sundries, etc. adjacent on soda fountain pays all rent of store. Large stock, fine fixt. Will invoice $4000. W. Pico.

PARTNER, estab. commercial bus. clrs. $1000 per mo. Want bus. man to handle office details, leave my office for sales. Pres. part. leaving for S. Amer. $2000 inv. 523 W. Pico

PARTNERS wanted. Successful Los Angeles enterprise wants partners for similar enterprises, San Francisco and Oakland. Big profits. Write P. O. Box 1417, Hollywood.

PARTNER for large well-known wholesale candy manufacturing firm. Same owner 10 yrs. Completely equipped plant. Want bus. man to assist in management. Good bona fide opening. 1612 W. Pico.

PARTNER, $2500, will finance best ranch opportunity ever. do work, you share 50-50, full investg. invited. Owner, 1000 Bonnie Brae, Echo Park.

PARTNER wanted, have State rights on high-class novelty. Small investment. Call at 1812 W. 9th St. for interview.

PARTNER, capital mfg. article great demand. 10c stores, dept. trade. Particulars. Address K. box 85, Times Office.

PARTNER to start real estate office. No investment except share profits and expenses equally. Address K. box 1, Times Office.

PARTNER, lady, for ½ interest high-class tea room, just opened. Fine location. Reasonable. 1812 W. 9th St.

PART. for educational school clearing around $900 mo. Exp. not necessary, com. bsn. Details 7014 Beverly Bl.

PARTNER, live young man to take active interest old estab. bus. Perm. $150 req. 801 Venice Blvd.

PARTNER wanted with complete tent repertoire show in the State. 260 W. 42nd Place, AX. 6235.

POOL room, Wilmington, 8-table, barber, soft drink stand, 8-room furnished, good money-maker. See Blake, 729 Dominguez st.

POOL rm., doing gd. bus., barber shop & cafe in connection, $5000 takes all. Terms by owner. This will pay 1350 E. Anaheim, Long Beach.

POTATO chip wholesale business, good pasing, $1500 will handle. Box W, Times Agency, POMONA.

POULTRY market, finest meat in city. Fully equipped. Doing good business. Manchester Poultry Market, 1218 W. Manchester.

POULTRY MKT.—A-1, gd. one. Best loc. in town for this bus. Neat & clean, comp. equ. Brick bldg., cement floor. 204 Grosse Bldg. L.A.

PRINTERS, if you have a printing plant, I have the location with excellent business already established, but you must communicate at once. Address K. box 52, Times Office.

PRINTING, ½ int. in 2-press plant, 8400 down. CR. 7805. 701 CROFT AVE., W. Hollywood.

RADIO business having excellent downtown distribution and direct factory representation is available; a real go-getter who can carry on with reasonable cash already established; present management now wholesaling only; your merchandising capability means more to us than your financial standing. $1500 will handle, which covers part of stock and fixtures; this line carries no summer slump. Full investigation solicited. Address L. box 231, Times Office.

RESTAURANT electric toasting SANDWICH MACHINES for sale. (Two new.) Cabinet style, never been used. Capacity 100 & 300 sandwiches per hour. Owner, factory representative from East, does not intend to return. A real bargain for quick sale. Call 827 W. 93RD ST.

RESTAURANT—Clearing $500 mo. Long lease & low rent. Downtown location. If you want a real business, investigate. Price $4500. Will take diamonds, stock or car to $2000. Phone TR. 2871. Apt. 507.

RESTAURANT—A live one. Stands investigation. 5 yrs. lease. Corner Established 3 yrs. Good business Address L. box 30, Times Office.

REST. Seats 150. 5-yr. lease. Clears $600 mo. Full price $2250, including $500 sec. on lease. 1167 S. Broadway.

REST. 84 day. Cost $4000. Wkly. prc. $2750. Merer, 411 S. Main. Rm. 411.

RESTAURANT for lease accl. of other business. 104 S. Maryland, Glendale.

SAND, gravel, rock pit and crusher; including 2 acres Splendid money maker. Must sacrifice account health. Phone GLENDORA 466J21.

SERVICE station, lunch, fountain, located on main highway in most active city of State, having 10,000 population. Shows a net profit of $400 per month by auditor's statement. 7-year lease, low rental. Business increasing in volume rapidly. $10,000 will handle. 1812 W. 9th St.

SERVICE station for lease in lge. new drive-in market at Sunset Blvd. & Fountain ave. Opening in about 2 weeks. THOS. D. GILMAN, 4338 SUNSET BLVD.

SERVICE STATION—Averaging $260 month net. Well equ. Rent, lease & private light. Same owner 8 years. Good location. 204 Grosse Bldg. L.A.

SERVICE station, busy corner, Figueroa. Want tenant. ELliot 1661.

SHOE repair & shine shop for sale. 1056 So. Broadway.

SODA fountain & lunch counter, $250; doing $200 week business. No Sunday work. 110 E. Main, Alhambra.

SPECIALTY STORE—Owned by large manufacturer who desires to dispose of well-established retail end of his business, sales $3500 month; net income about $900 month; will give 5-Year lease; rent $125; wonderful downtown location, price $10,250; some terms. For particulars see Mr. Connolly,

L. A. RETAIL BOARD OF TRADE
1151 Board of Trade Bldg. 111 W. 7.

SPECIALTY shop, children's wear, hemstitching, very nice living quarters. 1036 W. Santa Barbara.

STUCCO store & flat on major thoroughfare. Rent both $40 mo. Option to buy. Black Bros., 918 Stock Bldg. TU. 8328.

BUSINESS OPPORTUNITIES
Of Many Kinds

In Alphabetical Order —85-A

SWEET SHOP—Next to theater. Gd. loc. Fountain lunch. Well equipped. Price attractive. 204 Grosse Bldg.

TEA garden with dance & banquet hall. Also pool tables. Excellent loc. Beautifully equipped. Seats 150. Will be sold at sacrifice. WE. 4872.

THEATER—Talking pictures, one of best equipped & finest Hollywood loc. Seats 536. A money maker at a real bargain. Lady owner will sac. Full price $11,000. Some terms to reap. party. Call 1109 W. 7th st.

THEATER, elegant city location, wonderful opportunity to clean up. $16,500 cash total price. GR. 6307.

THEATER—Talking pictures. $2000 handles. Call evenings, EM. 7694.

TIRE SHOP—Making money. Near L.A. Mo. bus. $2000. 2 gd. agencies. Estab. 4 yrs. Owner will stay until buyer is satisfied. 204 Grosse Bldg.

TIRE shop, partially equipped, fine opportunity for right man. 2 mos. rent free. 8024 S. Western Ave.

TRANSPORTATION SERVICE—With franchise covering So. Cal. issued by Railroad Commission, which alone is worth price asked. Low contracts & equipt. A-1 shape. 204 Grosse Bg.

WALLPAPER, PAINTS & LIGHT HDW. Inventory approx. $4000. Sale price $3250. Doing around $1000 mo. Rent $35. Out of L.A. 204 Grosse Bldg.

WATER route with truck. Apply Golden State Mineral Water Co., E. Devin, proprietor, 352 So. Marcos, San Gabriel. Alhambra 1035-J.

Business Wanted —87

"WE SELL"
Businesses of all kinds for cash.
Pacific
Coast Business Exchange
Call or write VAndike 8917.
632 Rowan Bldg., 5th and Spring.
If you want to Sell or Buy ... call
So. Calif. Business Exch.
LICENSED BONDED REALTORS
TR. 5311. TR. 5312.
204 Grosse Bldg., 6th & Spring.

AGGRESSIVE business man, salesman, radio expert, woodworking mechanic, who can invest $2000 & devices with well estab. mnfr., opportunity is open. Address L. box 49, Times Office.

WANTED—BARBER SHOP, BEAUTY PARLOR, DELICATESSEN, CASH & CARRY, DRY CLEANERS, Etc.
Business cent. Glendale. Low rent, liv. rm. in rear. WM. HEIDMAN, GA. 3930. 5566 Pasadena ave.

SELL your business or partnership by an organization with 7 yrs. experience. No advance charges. Quick action assured. NATIONAL BROKERAGE CO., 1812 W. 9th. OR. 0737.

SELLERS, attention! Just recently sold 17 restaurants. For quick action list your business with Sheldon. Since 1912 L.A.'s reliable broker. 1010 W. Pico. 8542.

WANTED
Bus. of Pub. Accountant
Address V. box 328, Times Branch.

YOUNG business man will invest small sum, services, in mail order prop. or other business. Give full particulars. A. Rasch, Box 1594, Sta. C

HAVE up to $1000 for promotion or from money for good legitimate deal, write details. Address V. box 346, Times Branch.

OUR BUSINESS IS SELLING YOURS
W. S. RATTRAY & CO.
600 Rowan Bldg., 5th & Spring.

OAKLAND 27 sport tour. Will trade for oil station or small business. Address L. box 80, Times Office.

FOR quick sale of your business list with CENTRAL INVESTMENT CO., 1008 W. Pico. RI. 8014.

GAS station wanted for $4000 equity in Kan. City residence worth $6500. Owner, 235 N. Lincoln, Monterey Pk.

TRADE my No. Hollywood lot for Cafe or store. Address T. box 581, Times Branch.

WANT stocks of merchandise, any kind, slow moving articles, etc. WE. 5951.

WANT rooming-house furn., cafe, hotel, apt. house or conf. in exch. for lots, clear, or acre eq. TU. 2547 9-4.

CASH paid for your store, merchandise or fixtures of any description. Phone Tucker 1420.

GOOD paying, well-located bdwy. bus. Give full particulars. Address K. box 23, Time Office.

WANTED, interest in suburban paper. Must have linotype. Address K. box 40, Times Office.

WANT hardware or dry goods for income & business property. AN. 3371.

SPOT CASH FOR YOUR STOCK OR STORE. PROVE IT. 9795.

SMALL active business. State particulars. Address L. box 41, Times Office.

LEGAL—Notices —86

SYNOPSIS OF
THE ANNUAL STATEMENT
OF
PAN-AMERICAN LIFE INS. CO.

Of New Orleans, in the State of Louisiana, on the 31st day of December, 1928, made to the Insurance Commissioner of the State of California, pursuant to law.

ASSETS

Real estate	$ 405,932.48
Mortgages and collateral loans	12,926,072.71
Policy loans	3,567,456.89
Premium notes	977,704.70
Bonds & Stocks	3,222,037.30
Cash in company's office and in banks	462,833.79
Bills receivable, $1735.44; Agents' balances $177,319.79	179,055.23
Furniture & Fixtures, $105,167.63; Miscellaneous $127,774.30	233,550.25
MISCELLANEOUS: Total ledger assets	21,806,643.35
NON-LEDGER: Total interest and rents due or accrued	338,500.86
Amortized value of securities over book value	3,150.10
Due from other companies for losses or claims reinsured	8,416.00
Net amount of unclassified and deferred premiums	719,378.05
All other assets	104,782.49
Gross assets	$22,780,870.85
Deduct assets not admitted	295,868.46
Total admitted assets—	
Life dept.	22,485,002.39
A. & H. dept.	35,143.09
	$22,520,145.48

LIABILITIES

Net reserve	$19,620,763.19
Present value of amounts not yet due on supplementary contracts not involving life contingencies	281,602.13
Total unpaid policy claims	162,769.09
Due and unpaid on supplementary contracts	4,766.08
Dividends liability	90,166.88
Unearned interest and rents received in advance	
All other liabilities, Salaries, rents due and accrued, $11,307.88; Reserve for taxes, $75,614.59	86,822.47
Reinsurance premiums due other companies, $42,322.75; Miscellaneous $104,828.32	147,151.07
Total liabilities (except capital and surplus)	20,393,840.91
Life Dept.	137,207.43
A. & H. Dept.	
Capital stock paid up, $1,000,000.00. Unassigned funds (surplus) $989,097.14	1,989,097.14
Total liabilities, capital and surplus	$22,520,145.48

CRAWFORD H. ELLIS,
President.
J. E. WOODWARD,
Secretary.
HENRY M. SHOVE, Manager
CALIFORNIA BRANCH
616 Western Pacific Bldg.,
1031 So. Broadway.
Los Angeles, Calif.

NOTICE OF SPECIAL MEETING OF STOCKHOLDERS.
CALLED BY STOCKHOLDERS
NOTICE OF SPECIAL MEETING OF STOCKHOLDERS OF CALIFORNIA THORN CORDAGE INC., CALLED BY A MAJORITY OF THE STOCKHOLDERS.

Notice is hereby given that pursuant to a call therefore by stockholders holding more than one-half of the votes, a special meeting of the stockholders of California Thorn Cordage Inc., a corporation, will be held at the office of the company, to-wit: 850 East 111th Place, in the City of Los Angeles, County of Los Angeles, State of California, on the 6th day of July, 1929, at the hour of 10 o'clock a.m. of said day, for the purpose of electing directors of California Thorn Cordage, Inc., and transacting such other business as may come before said meeting.

Dated this 21st day of June, 1929.
F. C. LANGDON
Secretary of California Thorn Cordage Co.
(CORPORATE SEAL)

TO whom it may concern: The annual meeting of the stockholders & directors of the James H. Knapp Company, Incorporated, will be held at the company's office, 4920 Loma Vista ave., Vernon, Calif., on Monday, July 1st, 1929.
H. A. Fornarecci is no longer my agent in collecting my rents after July 24, 1929. Mrs. C. R. Burkett.

TOO LATE—
To Classify —45

HANDBAG lost, black leather on So. San Pedro, Sunday morn. About 12:30. Contents were gifts. Rew. OL. 2677.

PRACTICAL nurse or undergraduate, permanent position, good home, salary $20 week. 1457 W. 62 St.

CITRUS FRUITS MARKET GROWS

Heavier Demand in Germany Forecast by Visitor

California Products Will Top Market, He Says

Direct Shipment to Berlin to Help Growers

Trade between Germany and Southern California will increase greatly upon the completion of the great new central wholesale market for foodstuffs which the city of Berlin is planning to build, according to Paul Busch, for many years a member of the Magistrat, or upper house of the Berlin municipal government, who has been in this city in the course of a countrywide tour undertaken with the object of studying American wholesale marketing methods.

When seen at the Biltmore last night he said he had not observed much pertaining to that subject which he regarded as an advance over the facilities now possessed by Berlin. While in Southern California, however, he had become impressed, he said, by the efficiency of the great fruit packing establishments and by the high standards adhered to in the grading of the fruit.

Therefore, he said, he has already initiated negotiations whereby fruit will be shipped direct from this port to the proposed central wholesale market in Berlin. At present, he said, California citrus fruits are well and favorably known in Berlin and interior Germany, but most of it is shipped to Hamburg, where commission merchants resell it to the dealers in the interior of the country, thereby increasing the price.

Mr. Busch said that not only is there an undersupply of citrus fruits in Germany at present, but that this situation will become intensified as the result of an educational campaign as to the health value of such fruits which he will recommend that the Berlin government undertake. At present the main source of Berlin's citrus fruit supply is Spain and that country has not been able to meet the present demand. Italy, he added, is a negligible factor, since the Italian prices are higher than that for fruit shipped from California to the Hamburg commission merchants.

With the institution of direct shipping from Los Angeles to Berlin, he predicted, on the basis of his preliminary negotiations, the price of the fruit will be sufficiently low to enable California to dominate the citrus fruit market in interior Germany.

Mr. Busch will leave by airplane today for San Francisco.

NEW SEARCH FOR MISSING MAN STARTS

Joe Porazzo, Believed to Have Been Murder Victim, Identified on Street

Alarms were flashed last night to all policemen and Sheriff's deputies to be on the lookout for Joe Porazzo, reported seen riding out of the city yesterday after having been mysteriously missing and given up as murdered for more than a month. An informant, whose identity the police concealed, reported last night to Capt. Cato of the central homicide detail that he saw Porazzo with four other men in a sedan speeding eastward on Whittier Boulevard late yesterday. The informant was positive of the identification, asserting he had known Porazzo for years. On the strength of this report, Capt. Cato spread the alarm by teletype and notified the Sheriff's office. Orders to the police are to pick up Porazzo as a missing person.

Porazzo lived at 3460 Rowena avenue and is said to own a bottling works on the East Side. He is 30 years of age and reputed to be wealthy. On May 16 his sedan, bullet-riddled and blood-stained, was found abandoned at Seventh and Mateo streets. Police investigation disclosed that he was missing from his home and that he had not been seen by his intimates for several days. The last trace of him the detectives could find was when he drove away from a garage in company with some strange men.

Detectives searched the desert in the neighborhood of Lancaster, Redman and Muroc, working on the theory that Porazzo had been murdered and buried there in a region where it was reported that several illicit stills were operated.

James Grayson Taken by Death

James W. Grayson of 531 South Flower street, a native of Southern California, died yesterday in California Hospital following a cerebral hemmorhage. Funeral services will be conducted at 2 p.m. tomorrow in Cunningham and O'Connor's undertaking parlors, to be followed by burial in Rosedale.

Mr. Grayson was a resident of Los Angeles for sixty-five years. He was born in Sonoma, Cal., on February 13, 1852, his parents having crossed the plains from Kentucky to this State in 1850. He came to Los Angeles as a boy, and during his long residence here, served twenty-two years in the City Engineer's department. He leaves a widow, a son, Cal Grayson, and a daughter, Mrs. William Letts.

"Dragon's Blood" in the Arts

The "Dragon's Blood" of commerce is a red gum made from the ripe fruit of palm trees growing in Siam and the Dutch East Indies. It is used in the pharmacy and finds its way into the arts as a means for coloring varnish and also for use in photo-engraving. It is secured from the nut by a process of steaming and crushing. The product is sent to Penang and Singapore and thence it is shipped halfway around the world to points in Europe.

SHIP SALVAGING UNIT EXPANDING

Merritt, Chapman & Scott to Enlarge Service

Lightering and Derrick Barge Service Planned

Project Costing $200,000 to Start Shortly

BY WALDO DRAKE

Merritt, Chapman & Scott, world's foremost salvage concern, will establish a $200,000 lightering and derrick barge service at the local port on July 1, next, it was announced yesterday by G. Lincoln Skolfield, vice-president and general manager. C. V. Rice, who has for several years been an official of the firm's California establishment here, will direct operations of the new department.

Plans for a ninety-ton capacity steel derrick barge, 125 feet long and to cost approximately $125,000, are now being drawn in the New York offices of Merritt, Chapman & Scott to head the floating equipment of the lightering service here. Mr. Skolfield said that the new barge, on which bids will soon be asked, will probably be constructed here. It will be by a large margin the largest piece of equipment of its kind on the Pacific, having steam power for lifting and a 100-foot steel crane.

Mr. Rice said that other equipment will include the company's derrick barge Samson of thirty-ton capacity, the barge Sam Pedro of twenty-ton capacity, and formerly the Wrigley organization's W. T. No. 2; three 600-ton flat steel lightering scows, one 400-ton steel lighter, the clam-shell dredge Argyle, 120 feet long and of five-yard capacity; two 120-foot, 600-cubic-yard dump scows, and such tugs, launches and barges as are required. A staff of experts of long experience in handling heavy lifts and lighterage work will be available at all times.

WRIGLEY UNIT BOUGHT

Merritt, Chapman & Scott have purchased the good will of the Wilmington Transportation Company's derrick and lightering service, together with the Wrigley firm's twenty-ton barge, the Wrigley firm's teresta having retired from that service.

Decision to establish the new service, which will greatly expedite heavy cargo handling at the local port, was made following the visit here from New York several months ago of W. H. Baker, president of Merritt, Chapman & Scott, and conferences between Mr. Skolfield, Burt Edwards, general manager of the Harbor Department, and Chester A. Beckley, secretary and treasurer of Merritt, Chapman & Scott.

The new barge will be ready for operation in December, next, all other equipment being available July 1. Bonded barge service, for handling bonded cargo in transit, is also contemplated.

ACTIVITY HEAVY

Mr. Beckley also announced that Merritt, Chapman & Scott is this summer engaged on its greatest season of marine construction on the California coast. Yesterday the concern completed construction of its original $400,000 contract for building the Santa Barbara breakwater and is two-thirds finished with the additional 600 feet which will give the Crescent City an 1800-foot jetty, with a total cost in excess of $600,000.

The company's salvage steamer Peacock yesterday returned from Davenport, on the Ventura county coast, where Robert A. Gardner and a salvage staff laid a 3000-foot submarine oil-loading line for the General Petroleum Corporation. The new submarine line will be utilized for discharging petroleum from steamers for storage in the company's new reserve tanks at Davenport.

A third construction group has just completed the Rio Grande Oil Company's $200,000 marine terminal at Long Beach and a fourth gang simultaneously finished laying foundations for six oil wells which Rio Grande will drill in thirteen feet of water offshore at Elwood. Merritt, Chapman & Scott has also just completed construction of a 1800-foot pleasure pier at Capistrano Beach.

CARRIER OF NEW CARGO LINE CALLS

The steamer Sea Thrush made her first appearance here yesterday, preparatory to inaugurating an intercoastal service for the newly formed Shepard Steamship Company of New York. The steamer came out from Texas City and Mobile under trip charter only to the Redwood Line, and is discharging 1000 tons of steel before sailing north today. She will load a complete cargo of lumber in the north for the account of Shepard & Morse Lumber Company of New York parent concern of the steamship line. Capt. Kristen Tvede commands her. He formerly was port manager at New York for the California and Eastern Steamship Company. Following the Sea Thrush shortly will be the Wind Rush and the Sage Brush, which will comprise the Shepard fleet for the present. General cargo will be brought westbound, lumber only eastbound.

More than a score of passengers embarked on the Dollar globe-girdling liner President Monroe, departing yesterday noon for San Francisco and the Orient, after lifting 200 tons of Southland cargo. Passengers included Gerald L. Barry, official of the Fiske Rubber Company, bound for Singapore; Misses Blanche Barton and Carolyn Cummins, La Jolla schoolteachers, bound for Honolulu; Lieut. and Mrs. Roland D. Hill, for Manila, where Lieut. Hill will joint the Asiatic fleet; Mrs. Raymond G. Thomas and son Douglas, to join Commander Thomas at Manila and Lieut. and Mrs. Earl R. Sachett and daughter Maidie.

Harvesting of sea kelp for the plant of Philip R. Park, Inc., continues increasing outside the harbor, the plant now boasting an output of fourteen carloads of stock food monthly, which is shipped throughout the Middle West. The factory has doubled its capacity twice since it began operating a year ago, and will add more space this summer.

Sun, Moon and Tide

July 6 July 13 July 21 June 29

BY U. S. COAST & GEODETIC SURVEY
TUESDAY, JUNE 25

Sun rises 4:42 a.m., sets 7:09 p.m.
Moon rises 10:07 p.m., sets 7:37 a.m.

TIDES, LOS ANGELES HARBOR

June—	Low	High	Low	High
24	5:09-0.3	11:35 3.3	3:36 2.7	10:03 5.7
25	5:45-0.1	12:18 3.3	4:13 2.9	10:37 5.6
26	6:21 0.1	1:05 3.4	5:05 2.9	11:14 5.0
27	7:00 0.3	1:53 3.6	6:18 3.0	11:59 4.6
28	7:41 0.6	2:44 3.8	7:58 2.9	.. ..
	High	Low	High	Low
29	1:05 4.0	8:25 0.9	3:50 4.2	9:44 2.5
30	2:37 3.5	9:13 1.2	4:14 4.7	11:05 1.8
July—				
1	4:25 3.3	10:05 1.5	4:57 5.3	.. ..
	Low	High	Low	High
2	0:07 1.0	5:34 3.3	10:57 1.8	11:51 5.9

NOTE—Tides are given in order of occurrence: first column denoting time and second column height in feet above or below mean low water. Light face type denotes a.m. tides; bold face denotes p.m.

SHIPPING

PASSENGER SCHEDULE
VESSELS ARRIVING

	Berth
Tuesday, June 25—	
Admiral Peoples, San Diego, 8 a.m.	154
Yale, San Diego, 2 p.m.	155
Catalina, Avalon, 6:30 p.m.	185
Avalon, Avalon, 10:15 a.m.	185
Portland, Hamburg-Antwerp, 1 p.m.	188
Wednesday, June 26—	
Harvard, San Francisco, 10 a.m.	155
Grootendyk, San Francisco, 5 p.m.	187
Catalina, Avalon, 6:30 p.m.	185
Avalon, Avalon, 10:15 a.m.	185
Venezuela, N. Y.-Manatlan, 8 a.m.	188
Thursday, June 27—	
Admiral Farragut, Portland, Astoria, San Francisco, 6 a.m.	154
Olymont, Seattle-S. F., 8 a.m.	160
Emma Alexander, Seattle-S. F., 4 p.m.	157
Harvard, San Diego, 2 p.m.	155
San Juan, San Francisco, 6 a.m.	88
Yale, San Francisco, 10 a.m.	155
Taizo Maru, Orient-S. F., 8 a.m.	230A
Modjokerto, San Francisco, 8 a.m.	160
Catalina, Avalon, 6:30 p.m.	185
Avalon, Avalon, 10:15 a.m.	185

VESSELS SAILING

Tuesday, June 25—	
Humboldt, San Francisco, 7 p.m.	88
Admiral Peoples, San Francisco-Portland, 2 p.m.	154
Yale, San Francisco, 4 p.m.	155
Tonekins, San Francisco, 5 p.m.	160
Grootendyk, San Francisco, 5 p.m.	187
Sacramento, San Francisco, 5 p.m.	160
Schwaben, Hamburg-Bremen-Antwerp, 5 p.m.	228E
Catalina, Avalon, 10 a.m.	185
Avalon, Avalon, 5 p.m.	185
Washington, Ensenada-Puerto Angel, 5 p.m.	232A
Wednesday, June 26—	
Cadaretta, S. F.-Seattle, 5 p.m.	160
Harvard, San Francisco, 5 p.m.	155
Catalina, Avalon, 10 a.m.	185
Avalon, Avalon, 5 p.m.	185
Venezuela, San Francisco, 5 p.m.	188
Thursday, June 27—	
San Juan, San Francisco, 7 p.m.	88
Admiral Farragut, San Diego, 8 p.m.	154
Harvard, San Francisco, 4 p.m.	155
Yale, San Pedro, 7 p.m.	155
Tashmoo, Savannah, Norfolk, Baltimore, 3 p.m.	159
Portland, San Francisco, 5 p.m.	154
Catalina, Avalon, 10 a.m.	185
Avalon, Avalon, 5 p.m.	185

VESSELS IN PORT
Midnight, Monday, June 24
PASSENGER VESSELS

Catalina, steamer	185
City of Honolulu, steamer	156
Tongking, motorship (Dan.)	53
Washington, steamer (Mex.)	232A
Grootendyk, steamer (Dutch)	187
Humboldt, steamer	88
Cadaretta, steamer	160
Schwaben, steamer (Ger.)	166
Sacramento, steamer	160

CARGO VESSELS

Robin Adair, steamer	190
Silveroak, motorship	230E
Seathrush, steamer	227
Pacific Pine, steamer	231
Golden Star, steamer	187
Myrtle, steamer	228E
Hamlin P. McCormick, steamer	200
Munbeaver, steamer	178
Arizona, steamer (Fr.)	230F
El Dorado, steamer	195

OIL CARRIERS

M. F. Elliot, tanker	107
Joseph Seep, tanker	241
Baldhill, tanker	Anc.
Ramapo, tanker (U.S.S.)	Anc.
La Placentia, tanker	150
Richmond, tanker	98
Tascalusa, tanker (Br.)	Anc.

LUMBER CARRIERS

Saginaw, steamer	73
Santa Inez, steamer	195
Father Johnson, steamer	195
Robert Johnson, steamer	L.B.
Catherine G. Sudden, steamer	73
Florence Olson, steamer	224
Cascade, steamer	74
Brunswick, steamer	38
Dorothy Wintermote, steamer	73
John C. Kirkpatrick, steamer	73
Willapa, steamer	L.B.

LOCATION OF BERTHS
Outer Harbor—35 to 73.
San Pedro—74 to 98.
West Basin—101 to 149.
Wilmington—150 to 190.
East Basin—191 to 204.
Terminal Island—205 to 241.
Long Beach—Not numbered.

RADIO REPORT

The Radio Corporation of America, in co-operation with the United States Health Service and the Seaman's Institute, will receive requests through the KSE station at Los Angeles Harbor for medical and surgical services for ships at sea.

LOS ANGELES STATION
Noon, June 23

PORTLAND, Balboa for Los Angeles, Lat. 24.15 N., Long. 112.50 W.
REPUBLIC, San Francisco for Baltimore, 1318 miles south of San Francisco.
SAGADAHOC, Balboa for San Diego, 1056 miles south of San Diego.

8 p.m., June 23

CHILBAR, Los Angeles for Tocopilla, 980 miles south of Los Angeles.
CAPT. A. F. LUCAS, El Segundo for Portland, 790 miles south of Portland.
ECUADOR, San Francisco for Balboa, 575 miles south of San Francisco.
REGULUS, Callao for Los Angeles, 1105 miles south of Los Angeles.
CHILDAR, Balboa, for Los Angeles, 1040 miles south of Los Angeles.
VENEZUELA, Manatlan for Los Angeles, 1050 miles south of San Francisco.
ABADAN, Balboa for Los Angeles, 900 miles south of Los Angeles.
BORGAA, Balboa for Los Angeles, 850 miles south of Los Angeles.
TEJON, Los Angeles for Kobe, 947 miles west of Los Angeles.

Noon, June 24

DOLIUS, Los Angeles for Yokohama, 75 miles west of Los Angeles.
EDGAR F. LUCKENBACH, Los Angeles for Balboa, 242 miles south of Los Angeles.
TASCALUSA, Yokohama for Los Angeles, 7 miles east of Point Conception.
LEMUEL BURROWS, Los Angeles for Balboa, 670 miles south of Los Angeles.
ANDREA F. LUCKENBACH, Los Angeles for Balboa, 509 miles south of Los Angeles.
PORTLAND, Balboa for Los Angeles, 328 miles south of Los Angeles.
BIRMINGHAM CITY, Los Angeles for Balboa, 438 miles south of Los Angeles.
OAKMAR, Los Angeles for Balboa, 267 miles south of Los Angeles.
LOCHKATRINE, Balboa for Los Angeles, 450 miles south of Los Angeles.
MALCHASE, Los Angeles for Balboa, 662 miles south of Los Angeles.
MALTRAN, Los Angeles for Balboa, 1188 miles south of Los Angeles.
SUNKLESCO, Los Angeles for Balboa, 655 miles south of Los Angeles.
SUTERMCO, Los Angeles for Balboa, 675 miles south of Los Angeles.
REPUBLIC, San Francisco for Balboa, 1352 miles south of San Francisco.
GOTHIC ARROW, Balboa for Los Angeles, 1546 miles south of Los Angeles.
SURICHCO, Balboa for San Diego, 560 miles south of San Diego.
HAMPTON ROADS, Los Angeles for Balboa, 1943 miles north of Balboa.
WEST CAMARGO, Los Angeles for Balboa, 847 miles south of Los Angeles.
SAGADAHOC, Balboa for San Diego, 836 miles south of San Diego.
ROBIN HOOD, Vancouver for Balboa, 1917 miles south of Portland.
PACIFIC REDWOOD, Los Angeles for Balboa, 1952 miles north of Balboa.
EMMA H. COPPAGE, Balboa for Los Angeles, 1075 miles south of Los Angeles.
C. O. STILLMAN, Los Angeles for Antofagasta, 57 miles south of Los Angeles.

8 p.m., June 24

K. R. KINGSBURY, Los Angeles for Balboa, 590 miles south of Los Angeles.
HAWAIIAN STANDARD, El Segundo for Hilo, 2081 miles east of Hilo.
F. H. HILLMAN, Los Angeles for Honolulu, 1832 miles east of Honolulu.
DERCHE, Los Angeles for Martinez, 363 miles south of Martinez.

SAN FRANCISCO STATION
8 p.m., June 24

W. S. MILLER, Richmond for Point Wells, 503 miles from Point Wells.
CHARLIE WATSON, Richmond for Aberdeen, 40 miles from Aberdeen.
PRESIDENT GRANT, Honolulu for San Francisco, 459 miles from San Francisco.
CAPTAIN A. F. LUCAS, El Segundo for Portland, 555 miles from Portland.
CANADIAN ROVER, Vancouver for Los Angeles, 195 miles from Los Angeles.
SAN PEDRO, Los Angeles for Grays Harbor, 455 miles from Grays Harbor.
METON, Seattle for Los Angeles, 190 miles from Los Angeles.
MOJAVE, Orient for Los Angeles, 1162 miles from Los Angeles.
F. H. HILLMAN, Los Angeles for Kahului, 1832 miles from Kahului.
SILVER ELM, San Francisco for Macassar, 461 miles from San Francisco.
GOLDEN COAST, Portland from San Francisco, 92 miles from San Francisco.
CHARLES R. McCORMICK, Port Ludlow for San Francisco, 297 miles from San Francisco.
EMIDIO, Martinez for Richmond Beach, 365 miles from Richmond Beach.
MANINI, Honolulu for San Francisco, 47 miles from San Francisco.
PRESIDENT JOHNSON, Honolulu for Kob